

AN ATLAS OF
INSECT
MORPHOLOGY

AN ATLAS OF
INSECT
MORPHOLOGY

BY
J. G. REEB

1952

UNIVERSITY OF CALIFORNIA PRESS

BERKELEY, CALIFORNIA

271684

AN ATLAS OF INSECT MORPHOLOGY

By

H. STEINMANN C. Sc. (Biol.)

and

L. ZOMBORI

SECOND, REVISED EDITION



AKADÉMIAI KIADÓ, BUDAPEST 1985

**MTA
KIK**



507171

Manuscript revised by

Z. KASZAB

Member of the Hungarian Academy of Sciences

and

G. SZELÉNYI D. Sc. (Biol.)

Latin text revised by

L. PINTÉR

First edition 1981

Second, revised edition 1985

MAGYAR
TUDOMÁNYOS AKADÉMIA
KÖNYVTÁRA

ISBN 963 05 3883 0

© Akadémiai Kiadó, Budapest 1981

Printed in Hungary

M. TUD. AKADÉMIA KÖNYVTÁRA
Könyvtár 3294 / 1985

CONTENTS

- Preface to the Second Edition 7
Preface to the First Edition 8
Introduction 9
- Plates 13
- The wingless insect 14
The winged insect 14
- The head 15
The frons 22
The clypeus 22
The labrum 22
The frontoclypeus 23
The clypeolabrum 23
The gula 24
The gena 24
The pleurostoma 24
The mandible 25
The maxilla 26
The labium 28
The antenna 30
Principal types of the insect head 32
Mouthparts with mandibles 33
Mouthparts of the licking type 35
Mouthparts of the sucking type 37
Mouthparts of the piercing-sucking type 39
- The thorax 53
The wingless thorax 54
The winged thorax 55
The prothorax 64
The mesothorax 67
The metathorax 69
The sternum 71
The tergum 75
- The leg 77
The coxa 79
The trochanter 81
The femur 82
The tibia 83
The tarsus and the last tarsal joint 83
The wing 87
The venation 89
The remigial region 92
The vannal region 95
The jugal region 96
- The abdomen 101
Typical genitalia of the male and female 104
Protura 108
Diplura 109
Collembola 109
Thysanura 110
Ephemeroptera 111
Odonata 112
Plecoptera 114
Blattaria 116
Mantoidea 117
Orthoptera 118
Phasmoidea 120
Dermaptera 122
Embioptera 124
Isoptera 125
Coleoptera 126
Psocoptera 128
Zoraptera 129
Hymenoptera 130
Mallophaga 132
Anoplura 132
Raphidioptera 133
Megaloptera 134

- Neuroptera 136
- Mecoptera 138
- Thysanoptera 140
- Strepsitera 142
- Siphonaptera 143
- Diptera 144
- Lepidoptera 146
- Trichoptera 148
- Heteroptera 150
- Hornoptera 152
- Appendix 155
 - Noncellular cuticular process 156
 - Unicellular cuticular process 157
 - The sensillum 158
 - The seta 159
 - The chaetotaxy of the head 160
- The chaetotaxy of the thorax 161
- Sensory organs 162
- Multicellular external process 164
- Multicellular internal process 165
- The spiracle 166
- The auditory organ 167
- The sound-producing organs 168
- The organ of Johnston 170
- The glands of secretion 171
- The wing pattern 172
- The segmentation 174
- The articulation 175
- Indexes 177
 - Latin—English 179
 - English—Latin 215
 - Selected references 251

PREFACE TO THE SECOND EDITION

The present work is a revised and somewhat enlarged edition of *An Atlas of Insect Morphology*, first issued in 1981. The encouraging letters and reviews stimulated the authors to carefully consider and where deemed opportune to incorporate the many constructive and valuable suggestions into the second edition. Consequently, several figure inscriptions have been substituted by more commonly used terms or expressions. At some places entirely new figures with many new terms have been included, specially designed for this edition, at others, earlier figures have simply been replaced by more meaningful ones. Also minor corrections in some terms had to be made.

Though the authors have taken much time in the revision they still cannot venture to hope that each and every imperfection has been rooted out.

Besides the several new figures and many inscriptions, a new feature of this edition is a list of Selected References at the end of the volume. This is to show which basic works have been used as sources both as for illustrations and nomenclature, consequently a number of figure captions had to be reset.

The authors are truly grateful for the reception of the first edition. And they hope that the changes and additions to which reference is made in the foregoing may increase the practicability of this new edition.

Budapest, February 1984.

The Authors

PREFACE TO THE FIRST EDITION

The principal aim of the present atlas is to survey insect morphology as far as the imago's exoskeleton is concerned. Many books of a similar nature have appeared in the past, and though the subject is the same the treatment of our attempt is different.

Most authors on insect morphology wrote descriptive works with a wealth of information hidden in the text thereby necessitating that students interested in the superficial characteristics of a particular insect group should delve into voluminous books to select terminology for their special purpose. But since insects are so extremely variable in form, in the majority of cases the selection of the precise term to describe any particular feature presents quite a task. To further aggravate the problem many an author coined new words either to substitute older ones or to provide a name for a skeletal characteristic previously unnamed. Thus, there are scarcely any two works using identical terminology.

One of the most comprehensive works in the recent literature is the two volumes (the head and the thorax) of Matsuda, whose great merit is that he attempted to homologize insect morphology. Even so his books are basically descriptive presenting at the same time a string of arguments and counter-arguments to support the validity of one or another technical term, in many instances coining new ones, thereby once again rendering orientation difficult.

The majority of the figures have been adapted from literature sources, on the other hand, many have been newly designed, especially when illustrating homologized body regions: the reason for this approach was to convey the meaning in a simplified form.

The Authors

INTRODUCTION

The structure of this atlas illustrating the general external morphology of the fully developed insect is quite simple. With the use of a wide selection of literature the authors have endeavoured to gather all relevant material, falling back on homologization where it was deemed necessary, to introduce students of morphology into the realm of common external characteristics of insect imagoes.

The external morphology of the insect is treated in parts broken down according to the main body regions shown in 756 line drawings. The parts include, in order, the homologized skeletal elements, the various appendages, the superficial apertures of the body as well as the copulatory organs as distinct from abdominal organs. The simple drawings fulfil one sole purpose: illustration, since in several instances we may encounter figures in which are illustrated all the principal skeletal features, obviously in nature such a form is quite unthinkable. Our purpose in doing this was to save place. Obviously when it has been thought necessary, though without the claim of completeness and without regard to special order, the authors have presented the principal types which diverge from the basic form. In other words, the principal types were to a certain extent designed to loosen up the otherwise strictly homologized and schematically represented figures. Even in the case of the principal types the authors declined to restrict any particular feature to one species, thus, in every instance the accepted lowest category was the genus, the highest the order. The figures in the plates are more or less related to one another, on the other hand, occasionally morphologically quite alien parts are placed side by side.

Subsequent to the atlas proper an Appendix is given which illustrates, in over one hundred figures, the superficial characteristics of the insect body. Illustrations here include the microsculpture, the noncellular, the unicellular and the multicellular external and internal cuticular processes or formations, e.g. spine, bristle, hair, suture, cavity, etc. Furthermore, one finds illustrations of the spiracle, the auditory organ, the form of segmentation and articulation, the openings of various glands and the wing pattern.

In order to identify any particular part of the body with certainty the terminology is given in Latin. In several cases decisions had to be made after careful consideration of the available terms. In accepting a term into the atlas our governing principle was to choose the most commonly used descriptive word or expression whose functional content is most readily conceivable among the host of synonyms. Here the authors would like particularly to stress that when a name was selected to describe a bodily feature, in fact no overruling decision had been made for the supremacy of that one term, thus, all the other perhaps similarly frequently used names may equally be correct, and the authors had no intention of suppressing any one word or expression. It is all the more important to bear this in mind since many specialists working on one particular group of insects adopted a terminology of their own and these terms have a standing of several decades or perhaps

even of two centuries. However, some of these terms (given in italics) had to be included in the indexes to help those trying to solve a problem solely by means of the indexes. All the special expressions would in fact need a separate volume. The validity of many a word describing the very same bodily part is unquestionable, since an anatomical or morphological term may be formed in several ways. Among these the commonest is the single-word expression, thus, the foot-stalk of the maxilla is the *stipes*. In other cases, a concept may be approached from several other directions, all being correct, e.g. between the cheek and the *pleurostoma* a thin line is present, this we might call the lower margin of the cheek (*clavus genalis ventralis*), or the upper margin of the *pleurostoma* (*clavus pleurostomatalis dorsalis*), but we are aware of another, somewhat vague expression: *linea marginalis*, when the accepted and currently used term is *sutura subgenalis*. Of course, all these variations will not figure in the indexes as synonyms owing to lack of space. A general expression, e.g. the maxilla (Fig. 61), refers not to the maxilla of a butterfly, of a beetle, of a dragonfly, but that of *an insect*, since it is homologized. Also the present authors deferred from using the word, e.g. *pars*, and its corresponding synonyms, because it was restricted to one particular conceptual sphere, and all the more so did the authors bear this in mind since in the literature these words are employed rather arbitrarily. Thus, our Fig. 61 depicting the maxilla with its movable parts may equally be called *pars maxillaris*, or *area maxillaris*, or *regio maxillaris*.

With a view to completeness the authors endeavoured to illustrate and thereby to introduce as many bodily parts and their respective current morphological terms as were possible. However, again owing to shortage of space, certain obvious analogies were not given despite the fact that they exist. For example, when a given part, say a plate, was further differentiated, and it had a process at its front margin, it appeared as the anterior process of the plate; if it also had a posterior process it was either illustrated and given a name, or it was left wholly unnamed.

The figure captions are in English. Figures connected with one another in the caption are separated by a comma, parts not strictly related by a dash. In parentheses at the end of each figure caption the names of the authors of the respective source books are given in alphabetical order. The major part of the material is to be found in various anatomical and morphological works in the world literature. In the case of a general figure of mere reference value, it is not a practice to give the relevant source, thus, the original work of some of the drawings is today well-nigh impossible to trace and has little significance anyway. Following this principle those figures which are the result of the present authors' original research are similarly not marked by the word "original" or otherwise.

After the atlas part the two indexes are appended: a Latin—English and an English—Latin. Perhaps a few words are not wholly out of place here concerning this section of the book. First, it would be far more precise to say Latin/Greek—English and English—Latin/Greek indexes, since in numerous instances the literature uses Greek words and in even greater number words of Greek derivations. Secondly, it is frequently possible to find in the literature words with a correct Latin ending, e.g. *pleura*, which in fact is the plural form of the original Greek *pleuron*; but some authors take the word to be a singular Latin noun and suffix the Latin plural ending *-e* for the feminine noun obtaining "pleurae" (used in human anatomy) wishing to determine the two lateral regions of what is generally a thoracic segment of the insect body. Even though it is far beyond the

scope of the present work to clarify linguistically all the problematic derivations, to enhance utility coupled with accuracy the applied terms have been carefully selected and linguistically checked. Thirdly, in the case when the original Greek as well as its Latinized version are also used, we were inclined to employ the more commonly used form, as mentioned earlier. Thus, we simply compiled an index of the words figuring in the plates, complementing these with some of their more important synonyms; we did this in order to provide a tool at its most appropriate place.

The indexes are arranged in an absolute alphabetical order, and the words are given as they appear in the plates. Words are given in their correct orthographical form except in some rare instances when a form although objectionable has attained such wide recognition in world literature that the correct form would appear out of place, an example of this is *coxopodite* for *coxapodite*. In the case of adjectival structures the Latin—English part presented no problem since the nouns, e.g. *clavus*, *fossa*, *sutura*, etc. are always at the beginning of the expression, which does not hold, of course, for the English—Latin part. Just the same, there too the present authors followed strict alphabetical order. After the word-pairs the numbers refer to the respective figures.

PLATES

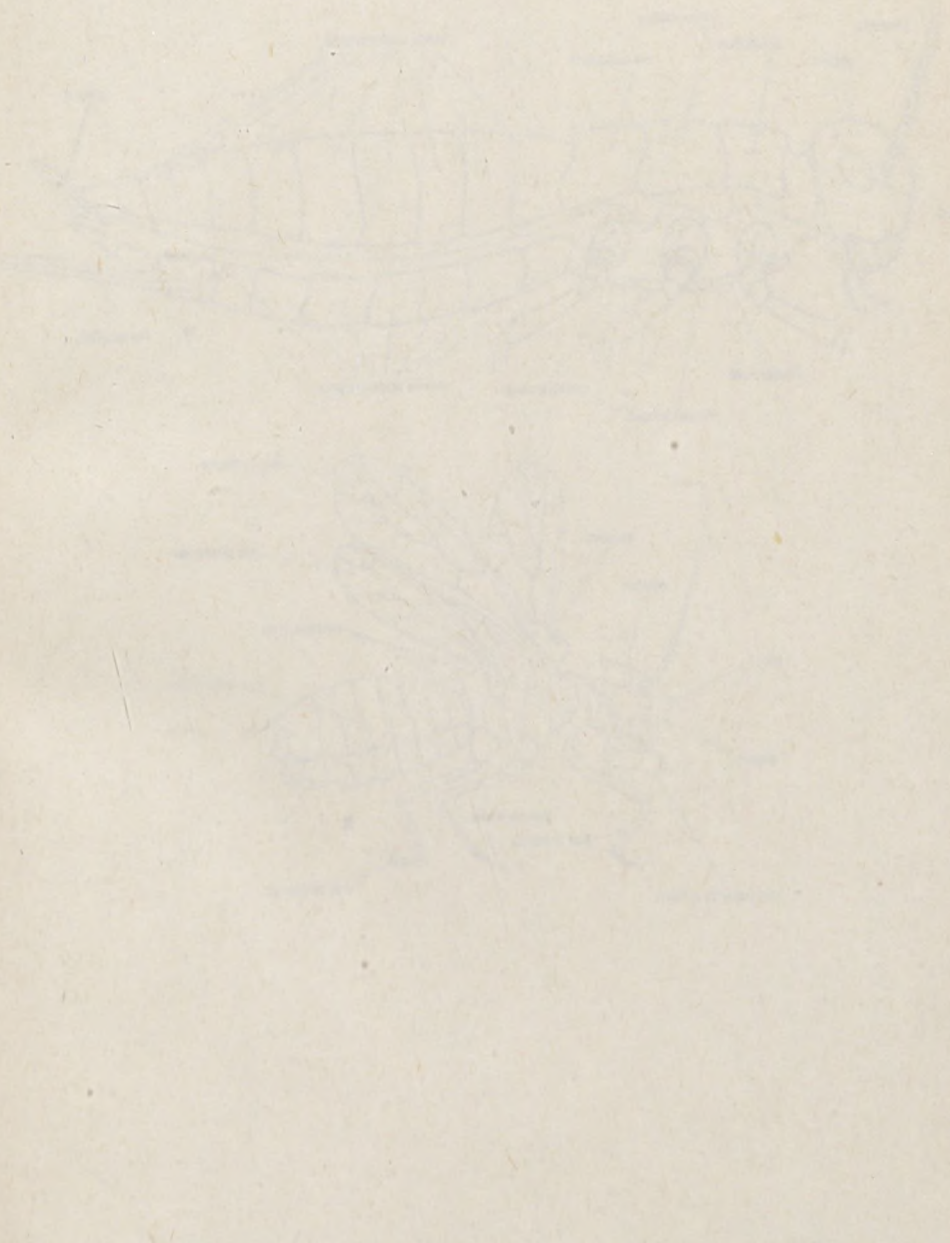

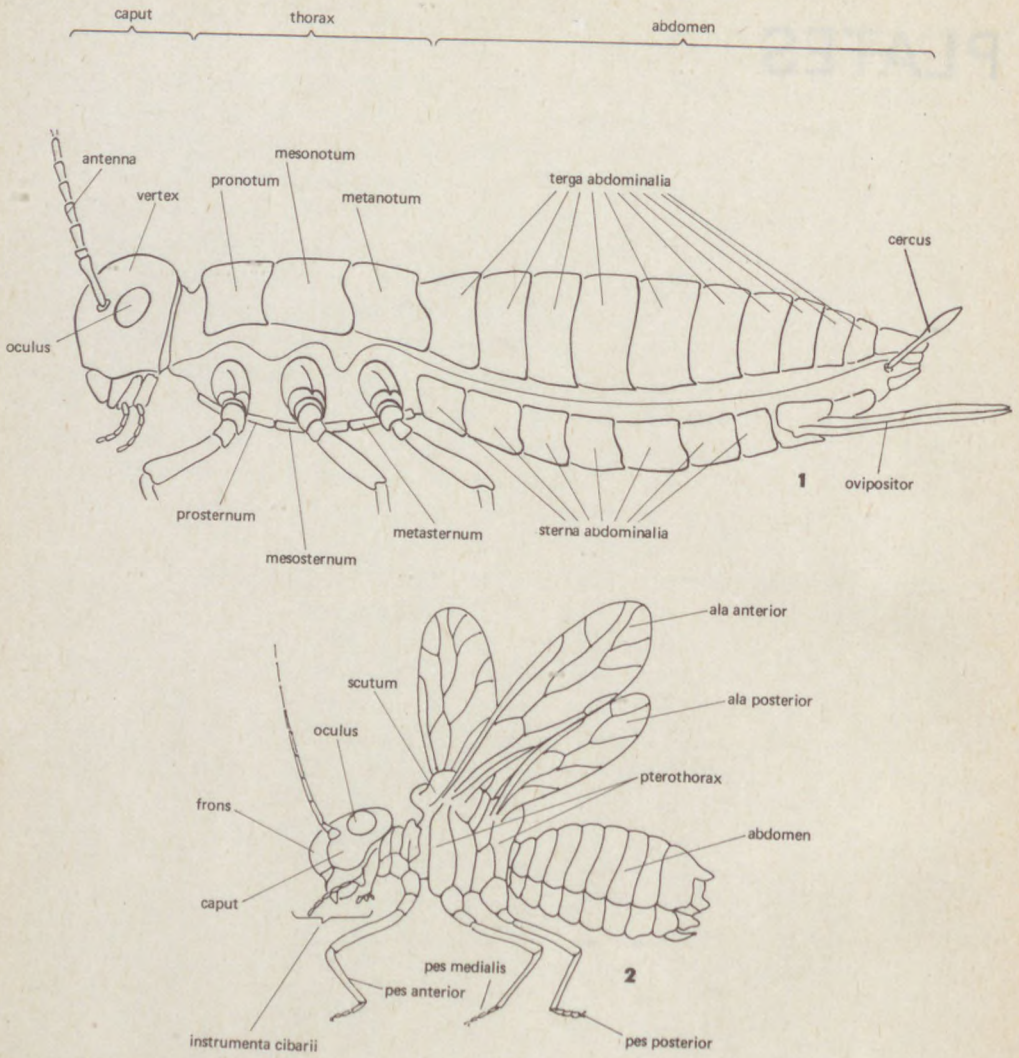

Figs. 1–2. Schematic drawing of the insect in lateral view. — 1: Wingless, and 2: winged (after Kéler 1, and Weber 2)

THE HEAD

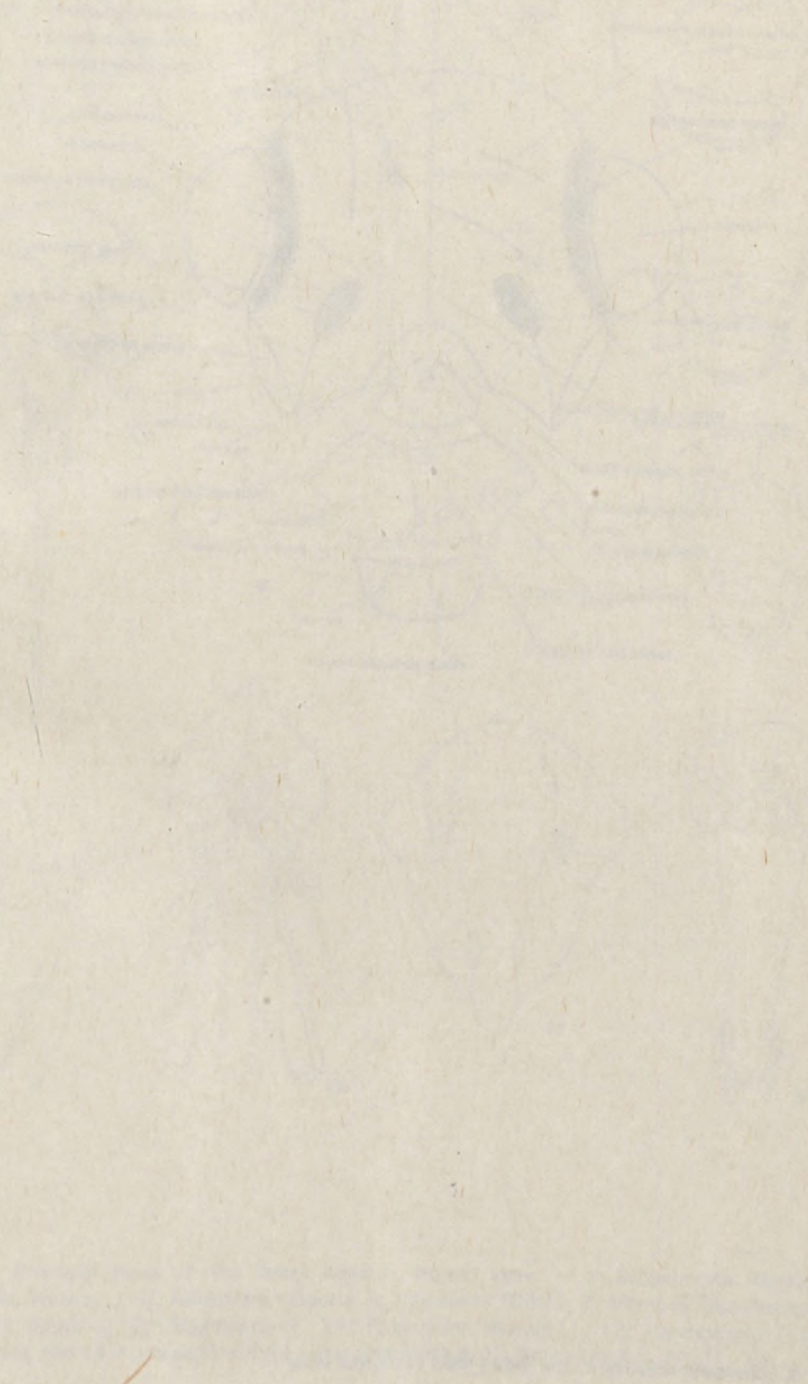

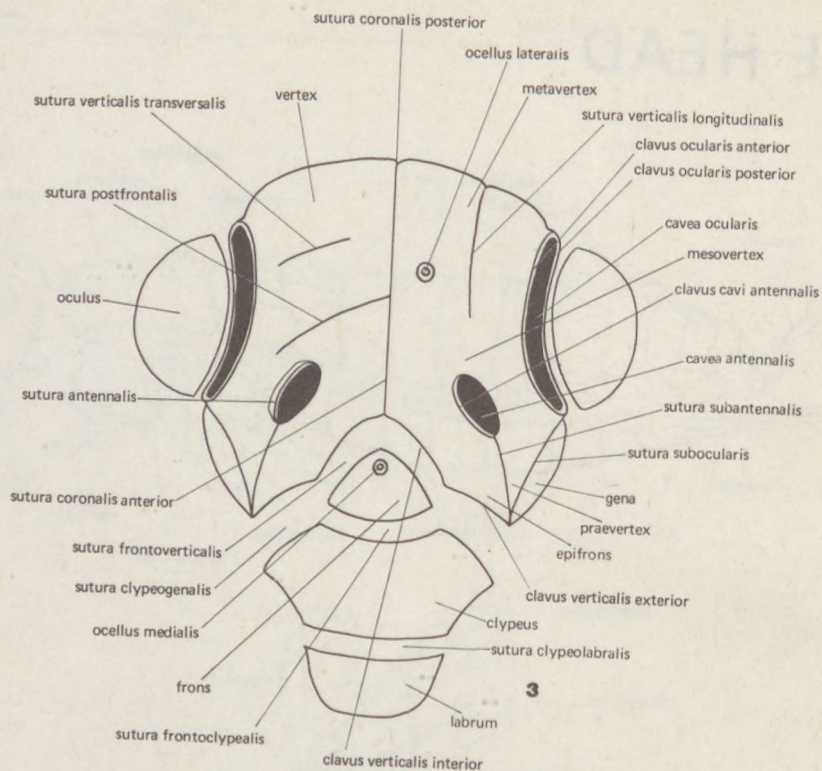
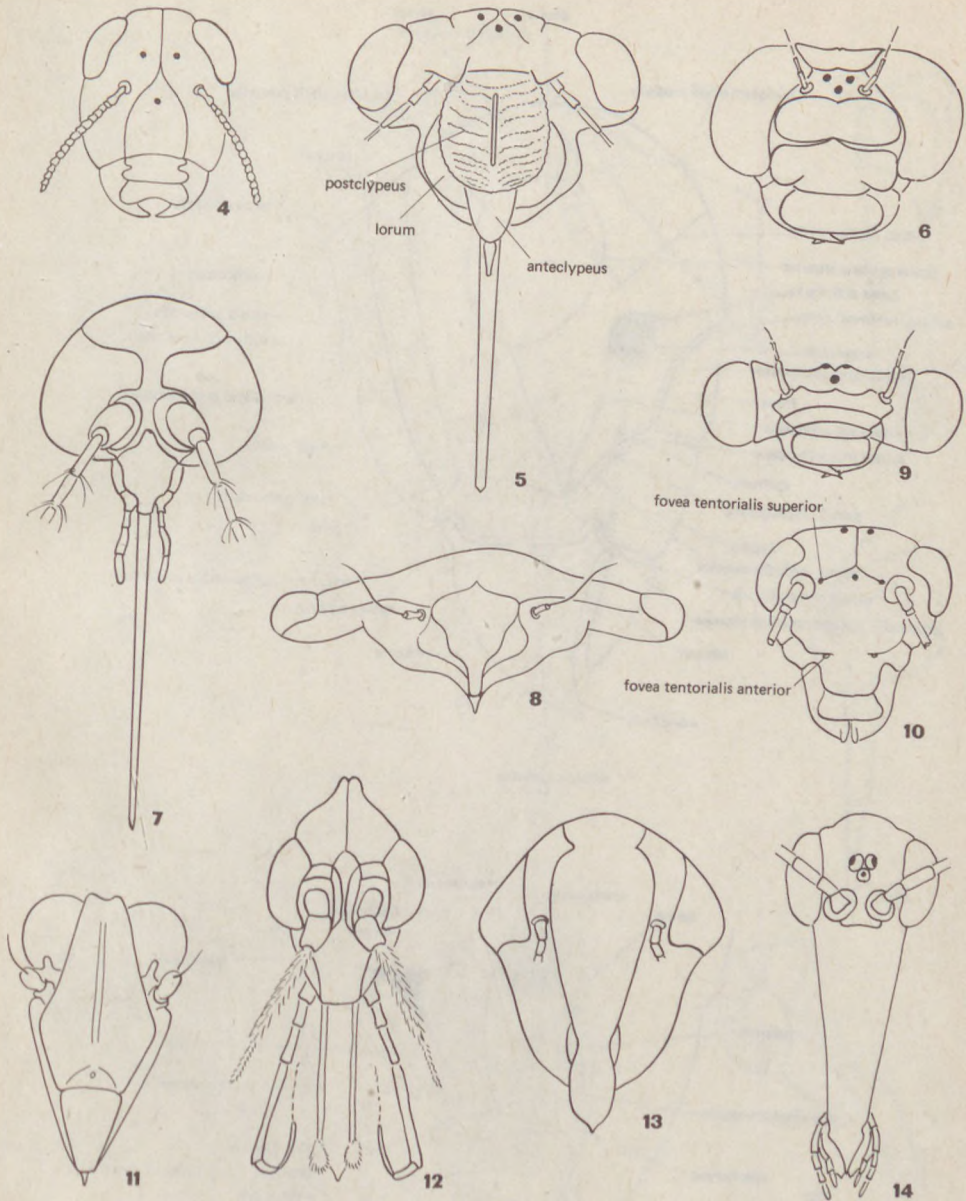

Fig. 3. Schematic drawing of the insect head in frontal view



Figs. 4–14. Principal types of the insect head in frontal view. — 4: *Schistocerca* (Orthopt.), 5: *Magicicada* (Homopt.), 6: Anisoptera (Odon.) 7: *Culicoides* (Dipt.), 8: Membracidae (Homopt.), 9: Zygoptera (Odon.), 10: Hymenoptera, 11: Fulgoridae (Homopt.), 12: Psychodidae (Dipt.), 13: Heteroptera, and 14: *Panorpa* (Mecopt.) (after Shvanvich 5, 12, Snodgrass 4, 8, 10, 11, 13)

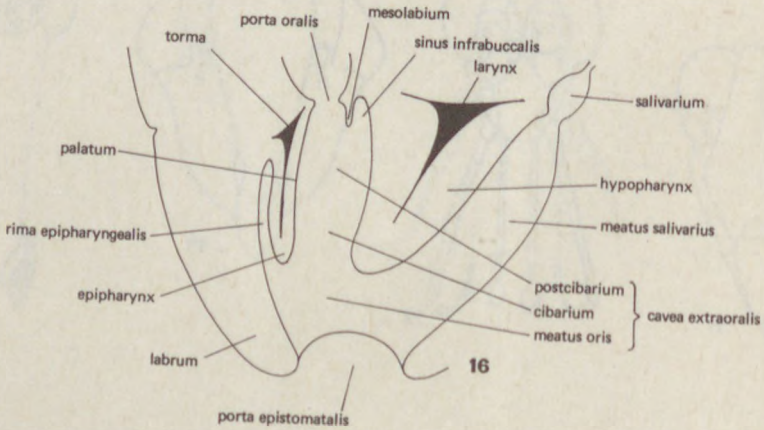
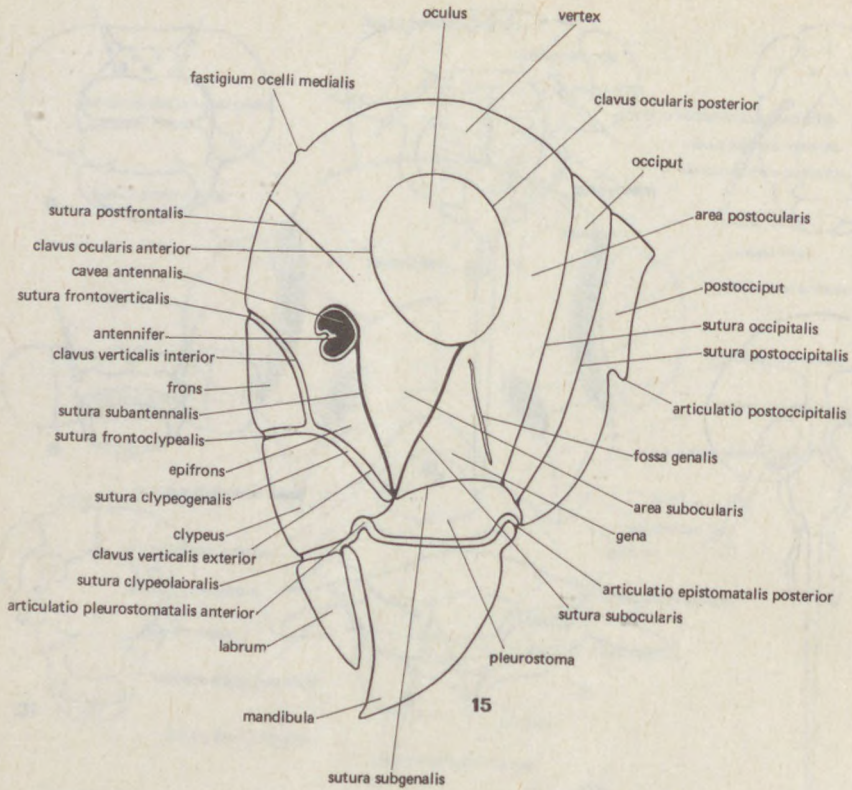
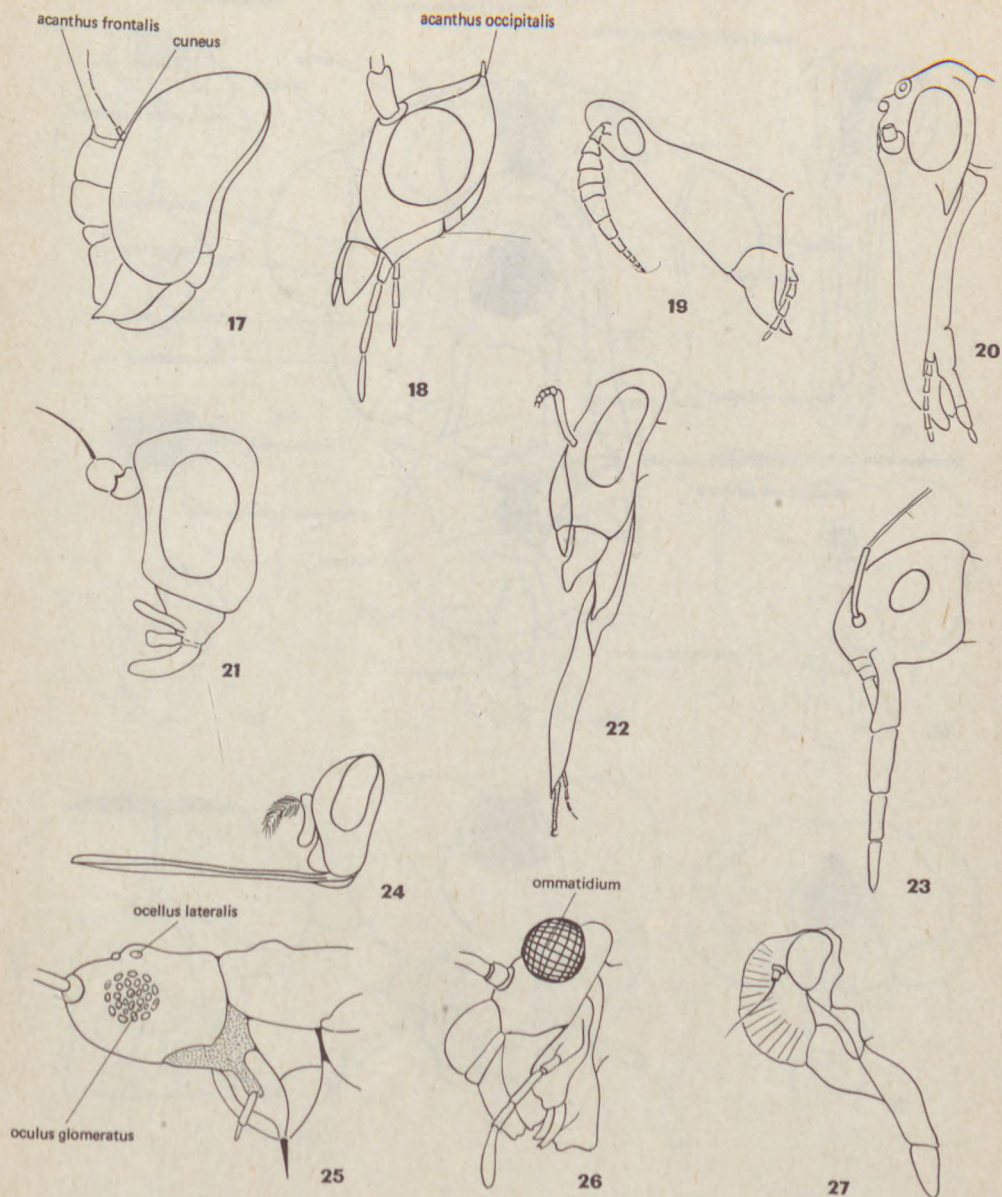

Fig. 15. Schematic drawing of the insect head in lateral view. — 16. Diagrammatic representation of the preoral cavity in longitudinal section (after Steinmann and Zombori 16)



Figs. 17–27. Principal types of the insect head in lateral view. — 17: *Sympetrum* (Odon.), 18: *Wesmælius* (Neuropt.), 19: *Acrida* (Orthopt.), 20: *Panorpa* (Mecopt.), 21: Diptera, 22: *Apis* (Hymenopt.), 23: Heteroptera, 24: *Glossina* (Dipt.), 25: Thrips (Thysanopt.), 26: *Psocus* (Psocopt.), and 27: *Magici-cada* (Homopt.) (after Snodgrass 21, 24, 26, 27 and Shvanvich 22, 25)

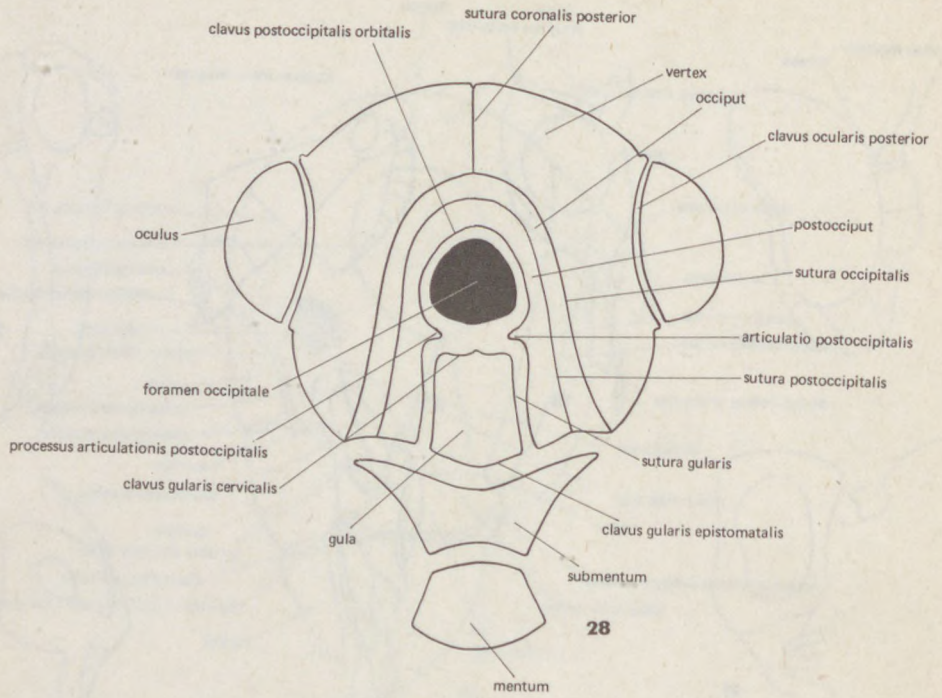
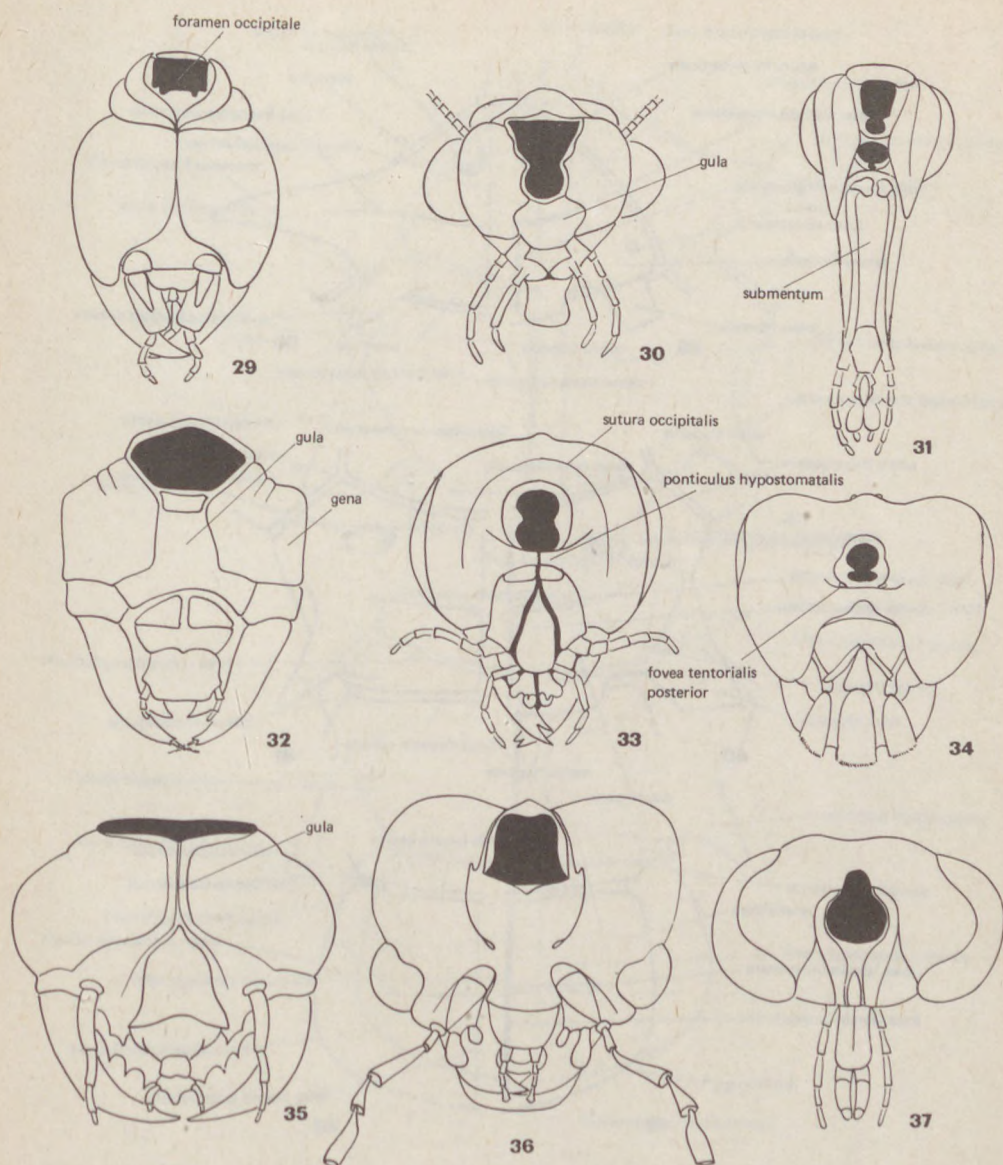
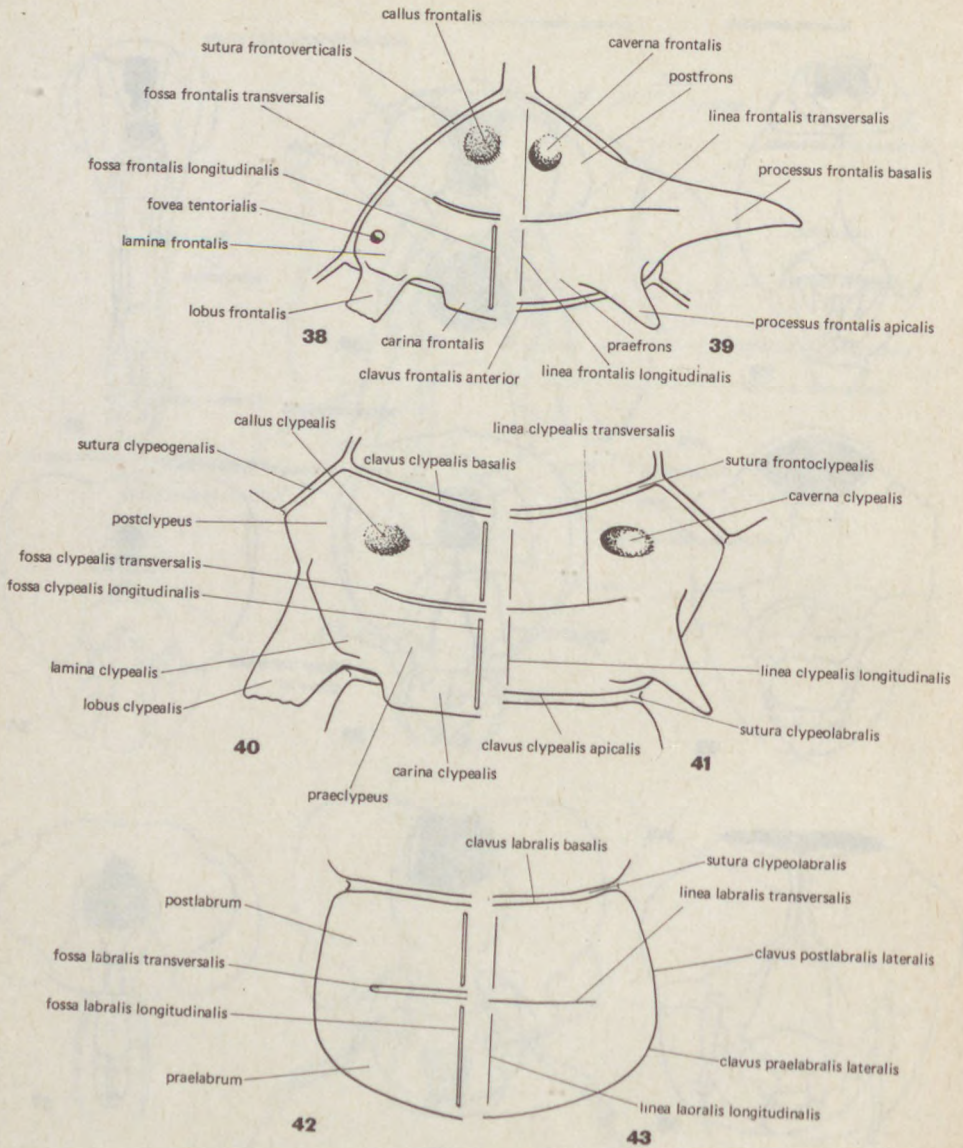

Fig. 28. Schematic drawing of the insect head in posterior view



Figs. 29-37. Principal types of the insect head in posterior view. — 29: *Staphylinus* (Coleopt.), 30: *Myrmeleon* (Neuropt.), 31: *Panorpa* (Mecopt.), 32: *Sialis* (Megalopt.), 33: *Vespa* (Hymenopt.), 34: *Apis* (Hymenopt.), 35: *Thinopinus* (Coleopt.), 36: *Melandrya* (Coleopt.), and 37: *Culicoides* (Dipt.) (after Shvanvich 33, and Snodgrass 29, 32, 34-37)



Figs. 38–43. Schematic drawing of 38–39: the frons, 40–41: the clypeus, and 42–43: the labrum

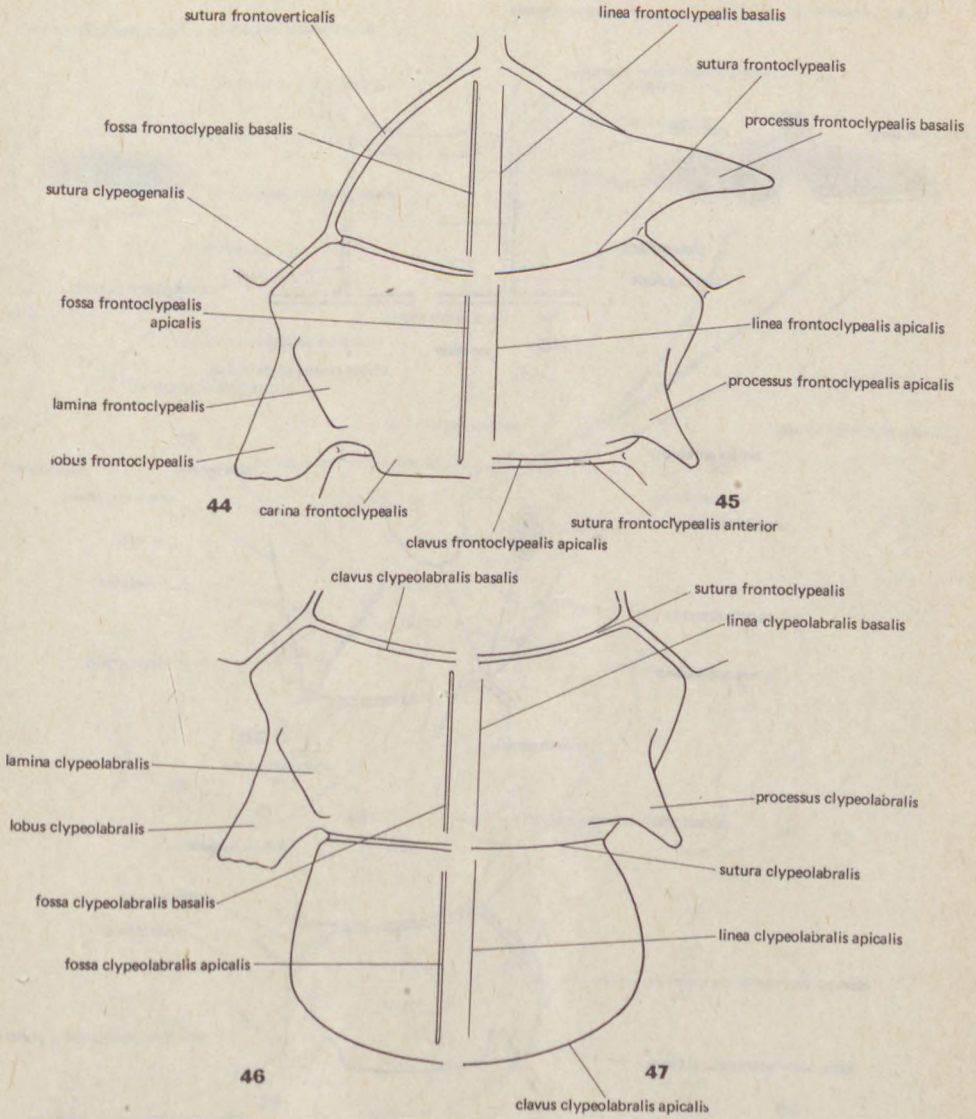

Figs. 44-47. Schematic drawing of 44-45: the frontoclypeus, and 46-47: the clypeolabrum

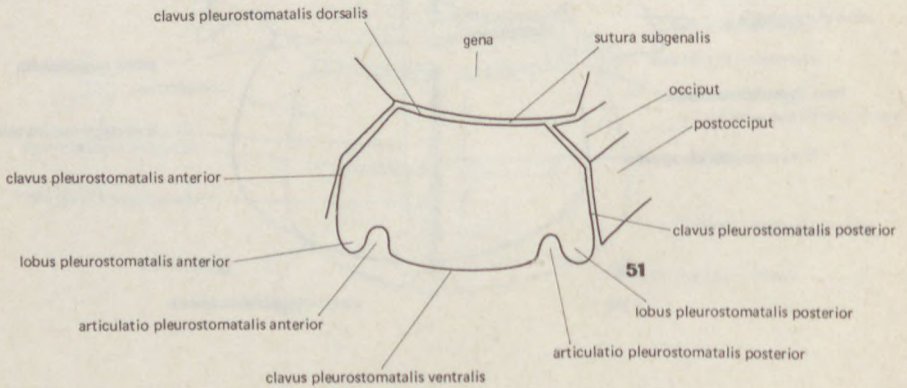
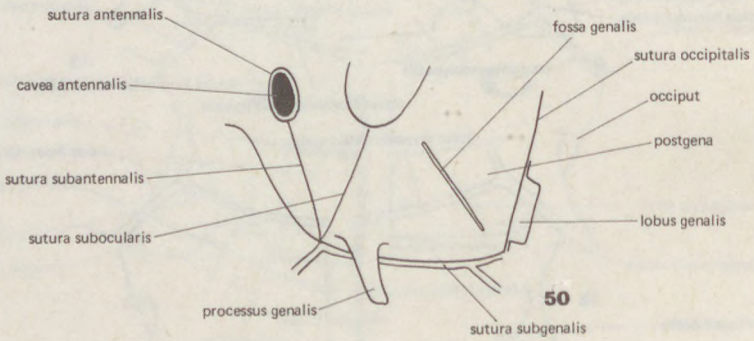
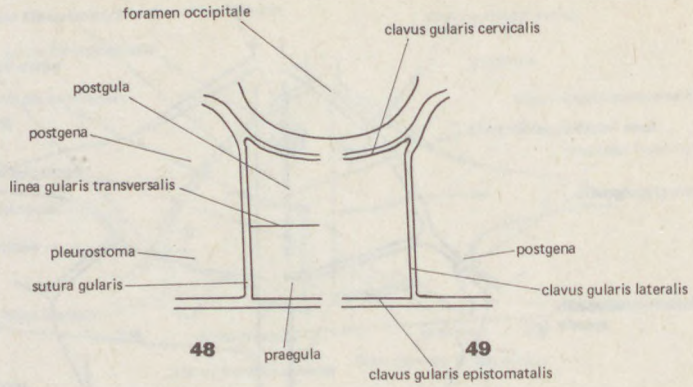

Figs. 48–51. Schematic drawing of 48–49: the gula, 50: the gena, and 51: the pleurostoma

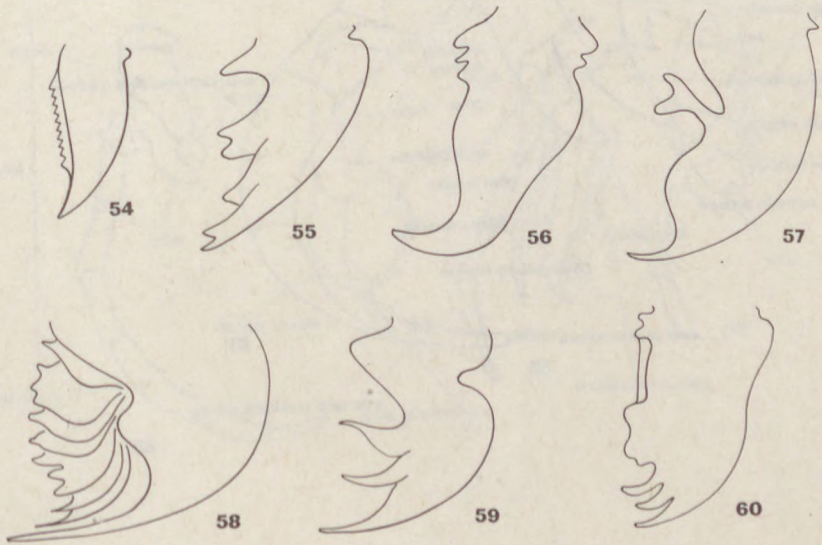
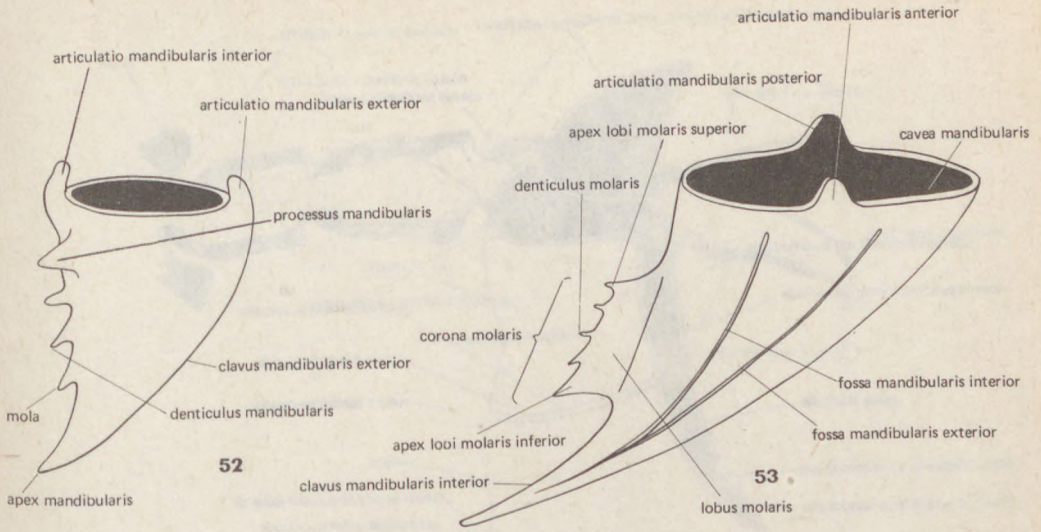

Figs. 52-60. The mandible (mandibula). - 52-53: The two main types of mandibular articulation. 54-60: Principal types of the mandible, 54: *Heliocopriss* (Coleopt.), 55-56: Orthoptera, 57: *Anax* (Odon.), 58: *Acrydium* (Orthopt.), 59: *Hydrous* (Coleopt.), and 60: *Periplaneta* (Blatt.) (after Shvanvich 54-60)

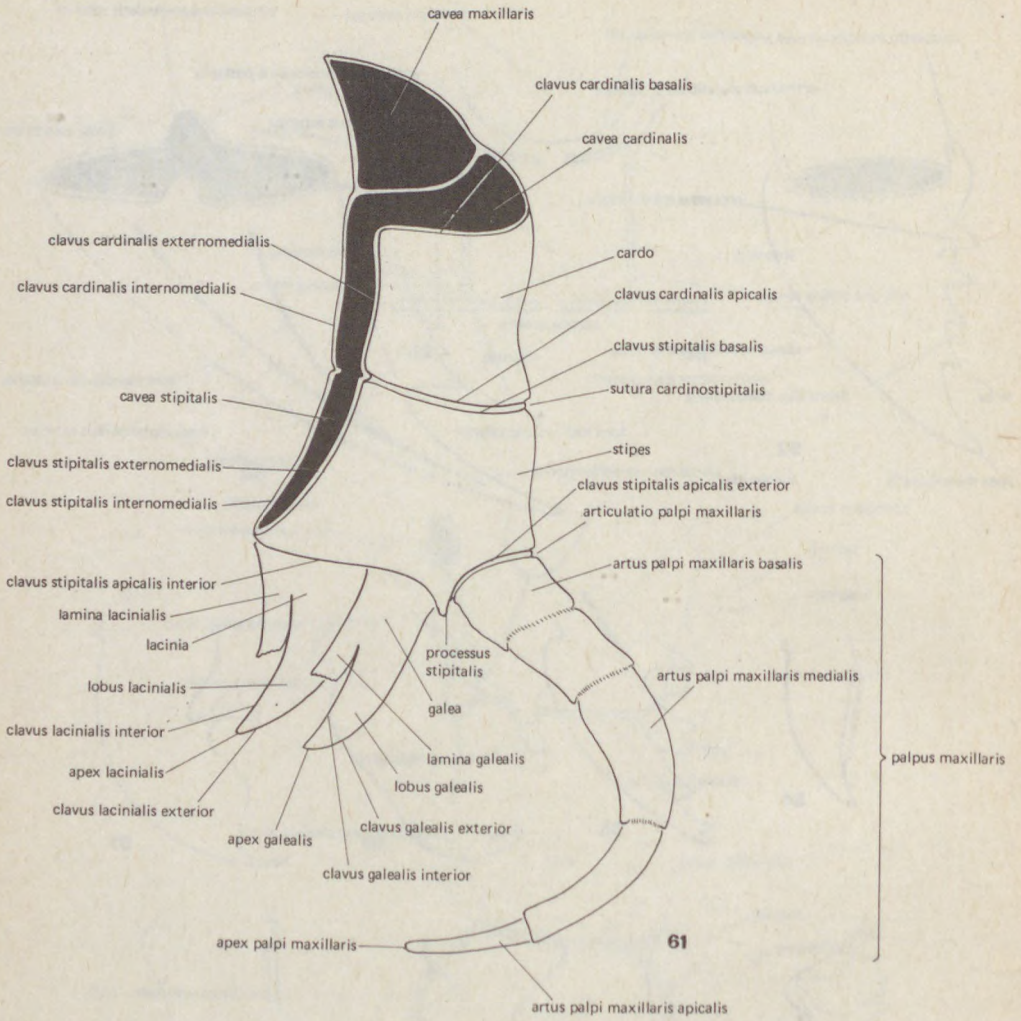
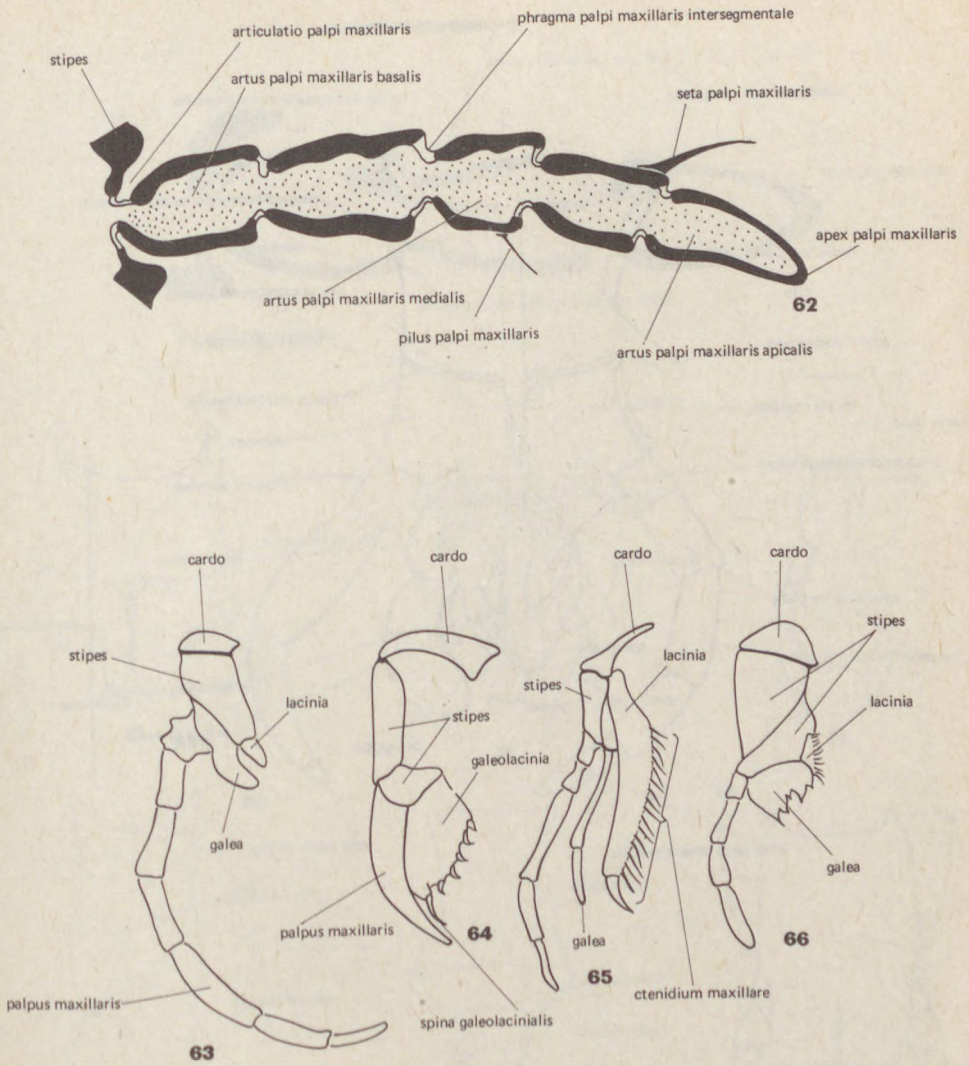
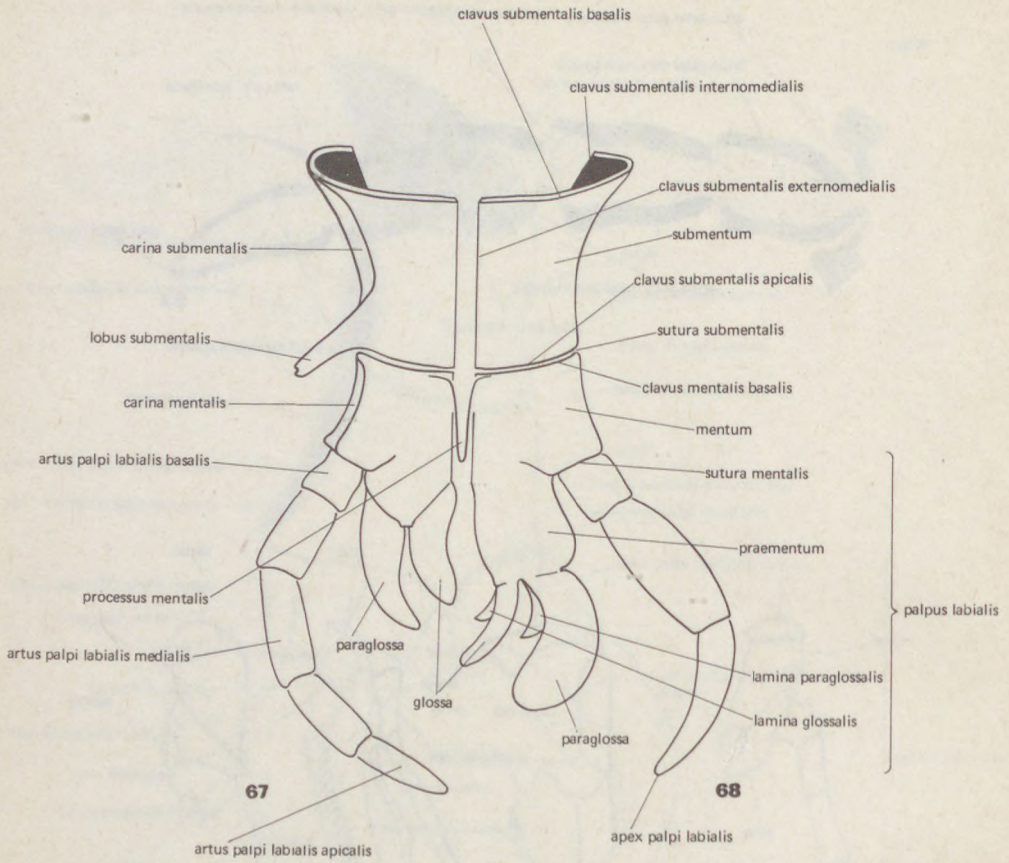

Fig. 61. The maxilla



Figs. 62–66. The maxillary palp (palpus maxillaris) and the principal types of the maxilla. — 62: The maxillary palp, 63: *Machilis* (Thysanura), 64: *Aeshna* (Odon.), 65: *Cicindela* (Coleopt.), and 66: *Melolontha* (Coleopt.) (after Wenk 62, and Weber 63–66)



Figs. 67–68. The labium. — 67: Schematic drawing of a five-jointed, and 68: a three-jointed palp

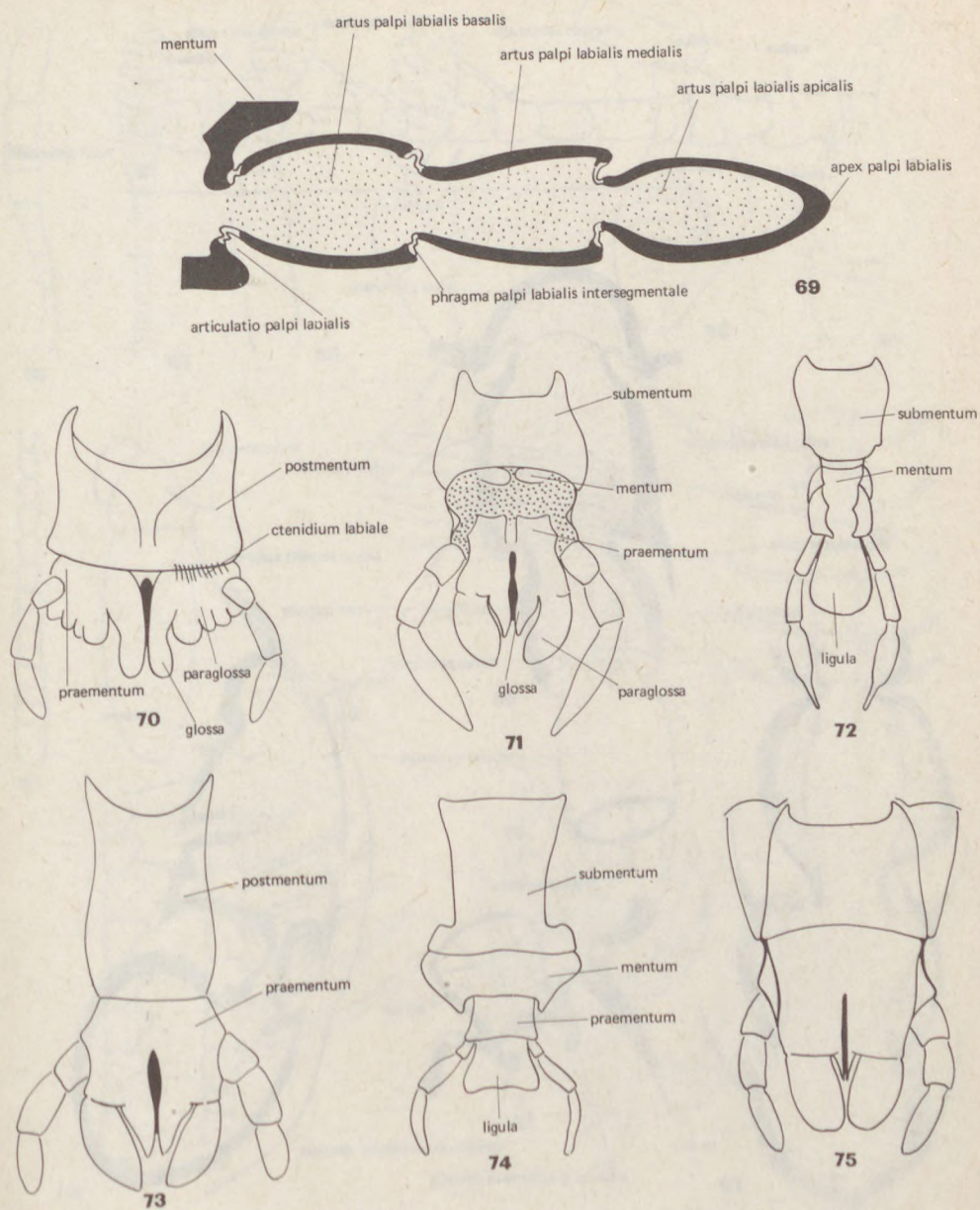

Figs. 69–75. The labial palp (palpus labialis) and the principal types of the labium. — 69: The labial palp, 70: *Machilis* (Thysanura), 71: *Periplaneta* (Blatt.), 72: *Wesmaelius* (Neuropt.), 73: *Termopsis* (Isopt.), 74: Coleoptera, and 75: Embioptera (after Shvanvich 69, 72, 74, 75, and Snodgrass 70, 71, 73)

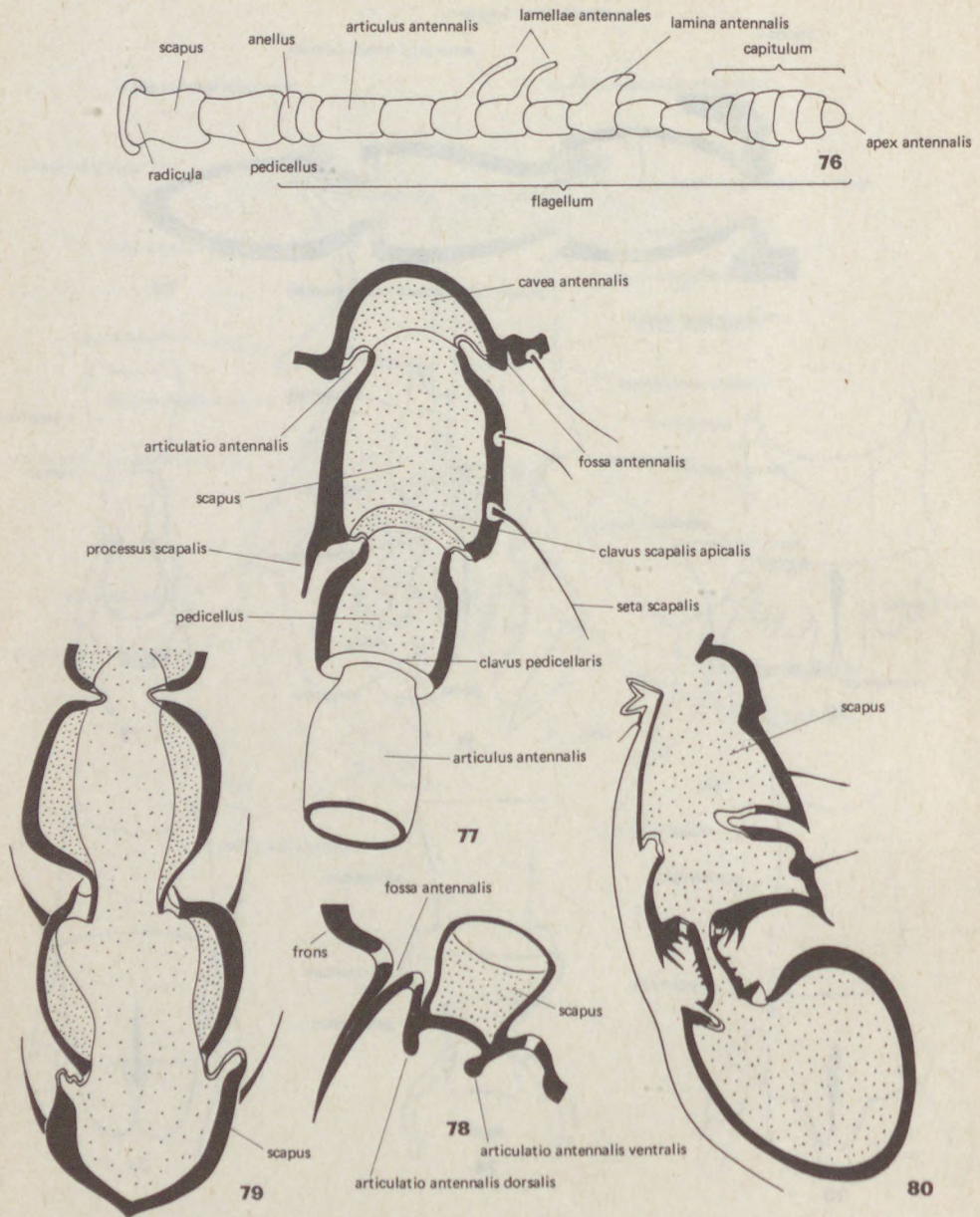

Figs. 76–80. The antenna and its parts. — 76: Schematic drawing of the antenna, 77: the scape (scapus) and the pedicel (pedicellus). 78: The articulation of the antenna. 79–80: The upright and the pendulous type of antenna (after Shvanvich 78, and Buckup 79–80)

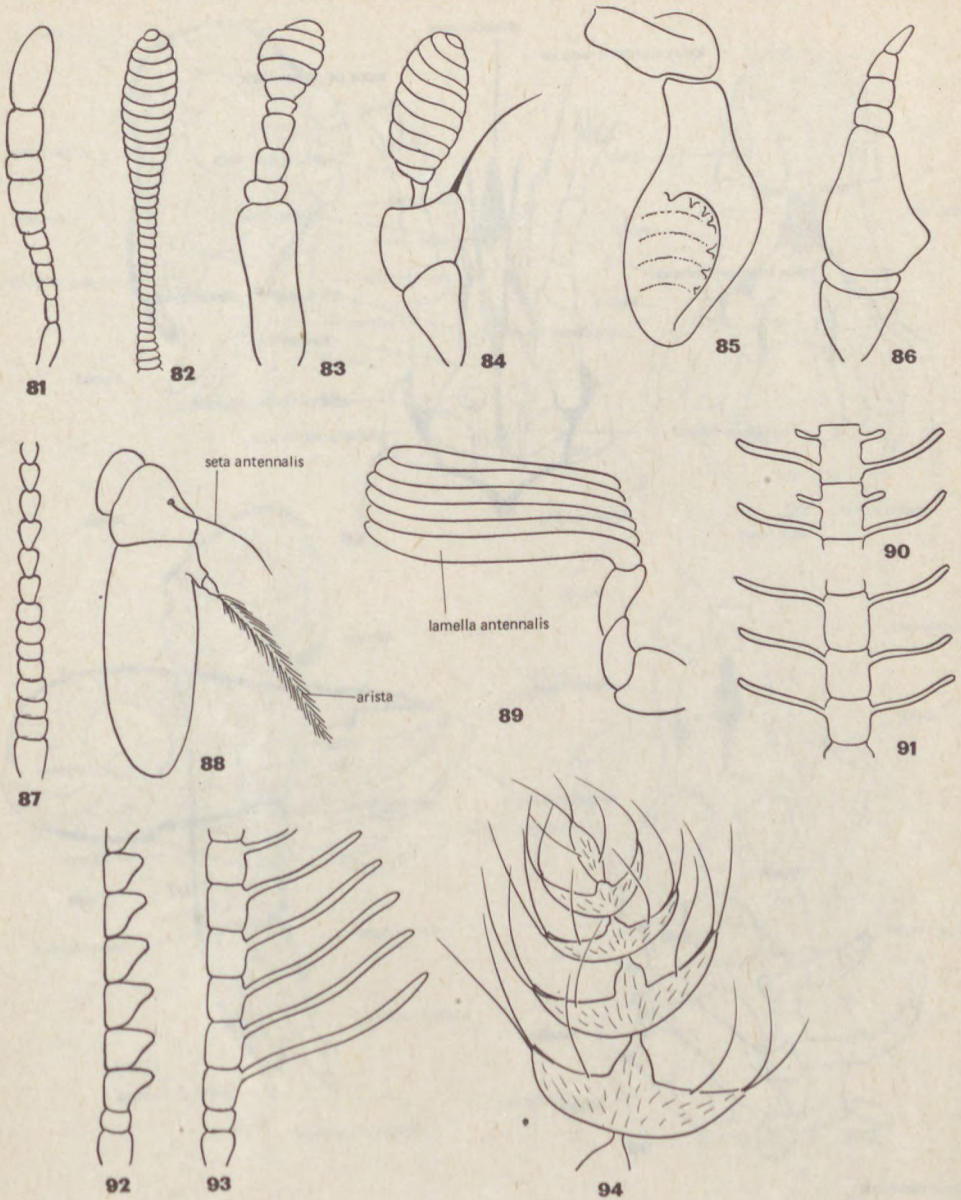

Figs. 81–94. Characteristic types of the antenna. — 81: Abbreviate antenna (antenna abbreviata). 82: incrassate (a. incrassata), 83: clavate (a. clavata), 84: spathulate (a. spathulata), 85: laminate (a. laminata), 86: mucronate (a. mucronata), 87: attenuate (a. attenuata), 88: setigerous (a. setigera), 89: lamellate (a. lamellata), 90: alternately pinnate (a. inaequaliter pinnata), 91: plumose (a. plumata), 92: imbricate (a. imbricata), 93: pectinate (a. pectinata), and 94: fusiform (a. fusiformis) (after Daday)

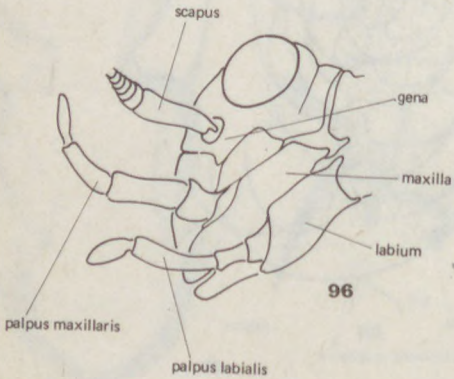
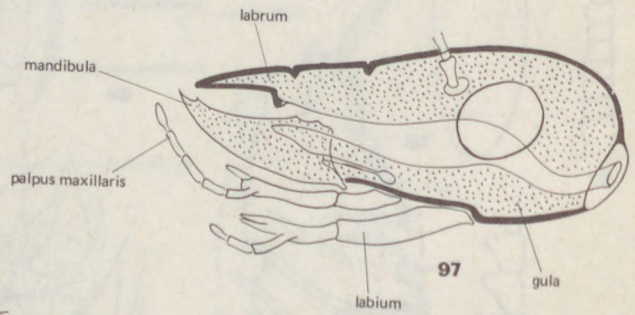
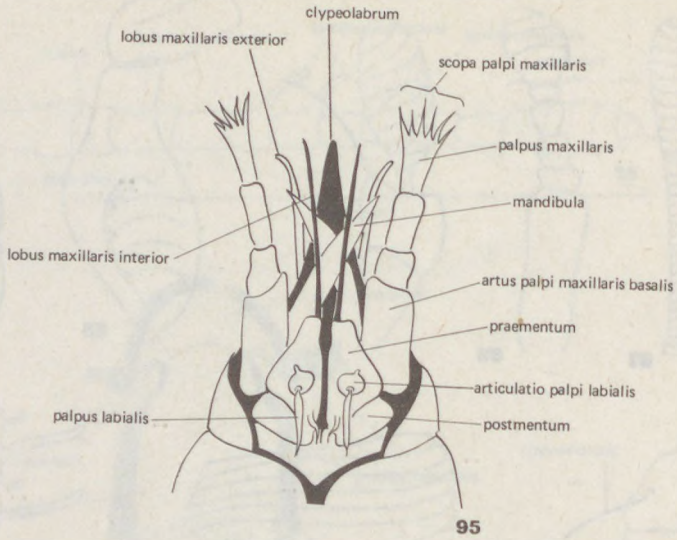

Figs. 95–97. Principal types of the insect head. — 95: Entognath, 96: hypognath, and 97: prognath (after Matsuda 95, and Snodgrass 96)

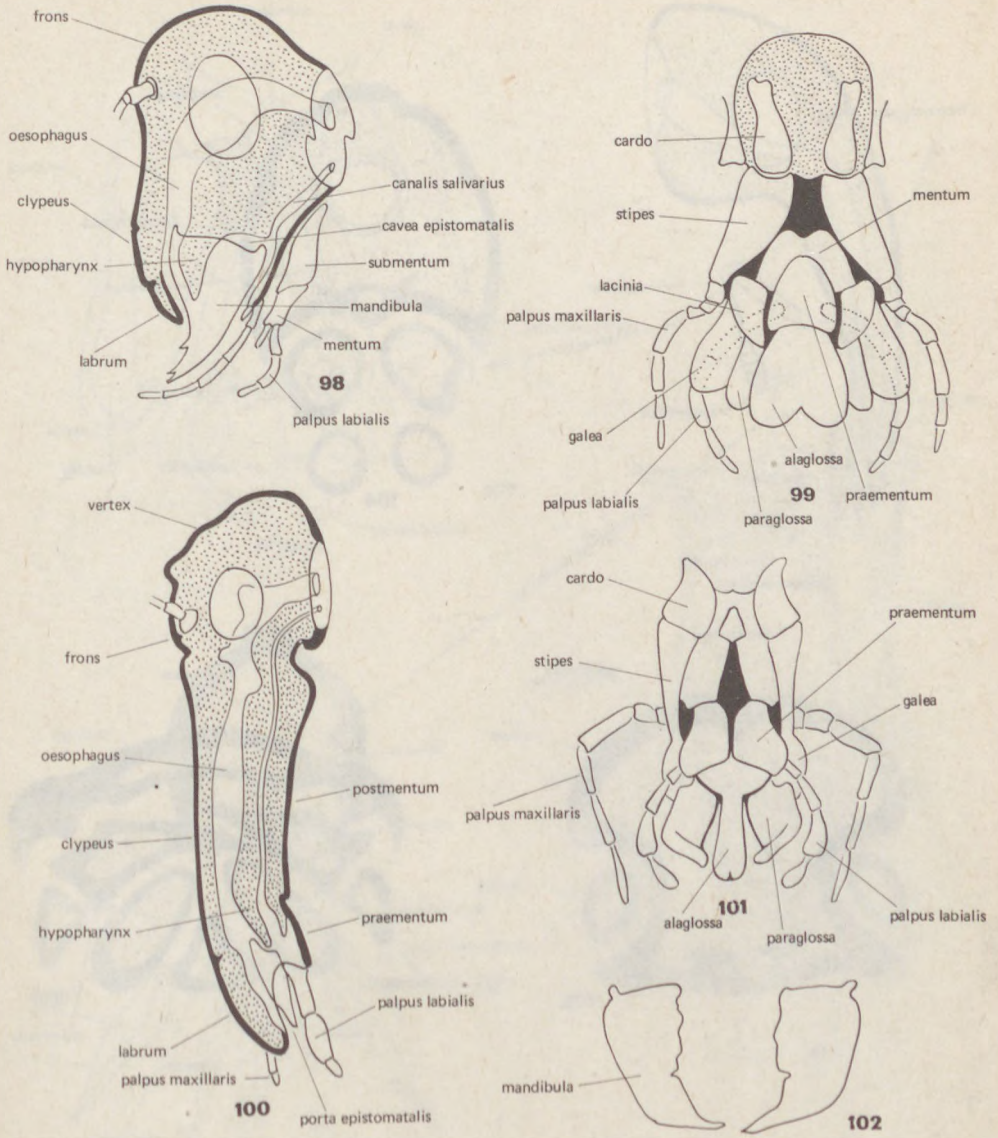

Figs. 98–102. Orthognath types of the insect head and mouthparts with mandibles. — 98: Normal orthognath, and 100: elongate orthognath forms. 99: Simple mouthparts, and 101: more advanced mouthparts, and 102: pair of mandibles (after Imms 99, and Snodgrass 101, 102)

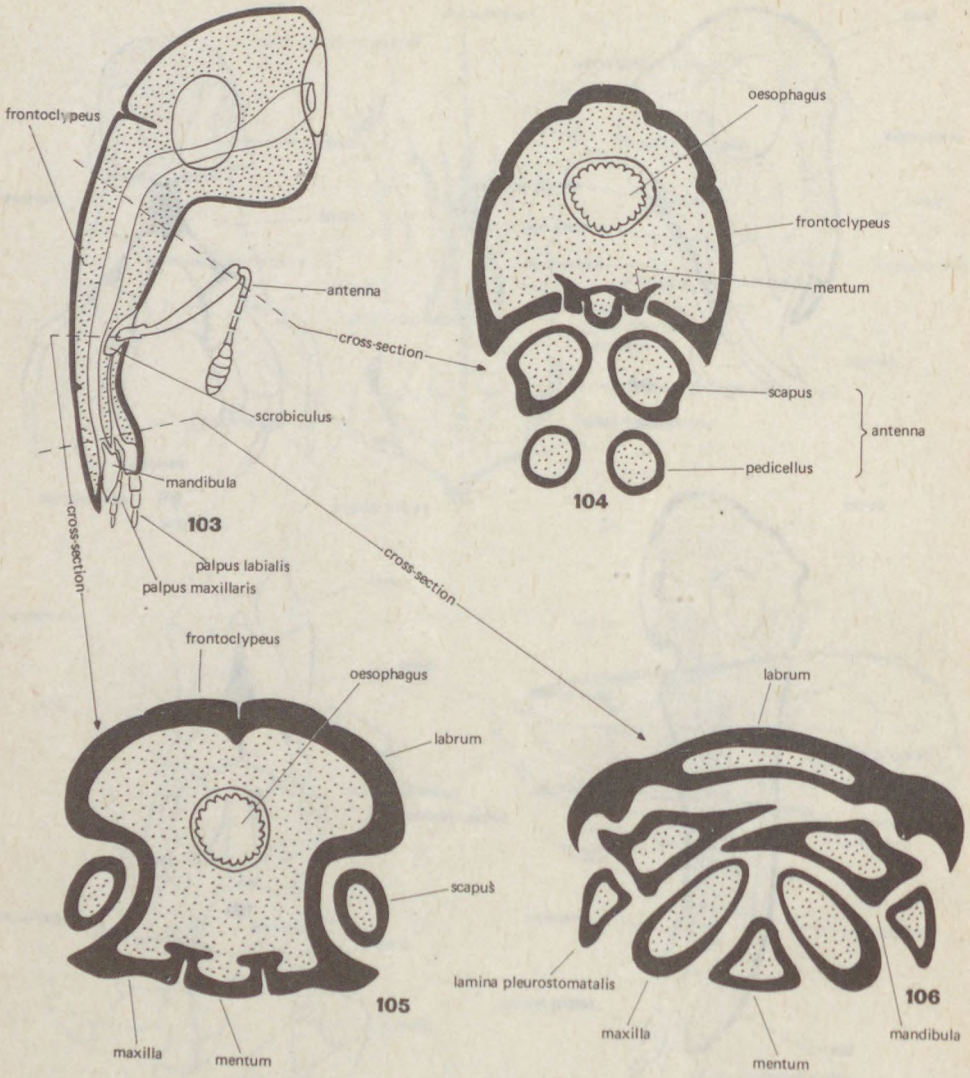

Figs. 103–106. Curculionid (Coleopt.) rostrum in three cross-sections. — 103: Longitudinal section, 104: basal cross-section, 105: medial cross-section, and 106: cross-section before buccal cavity (after Dönges)

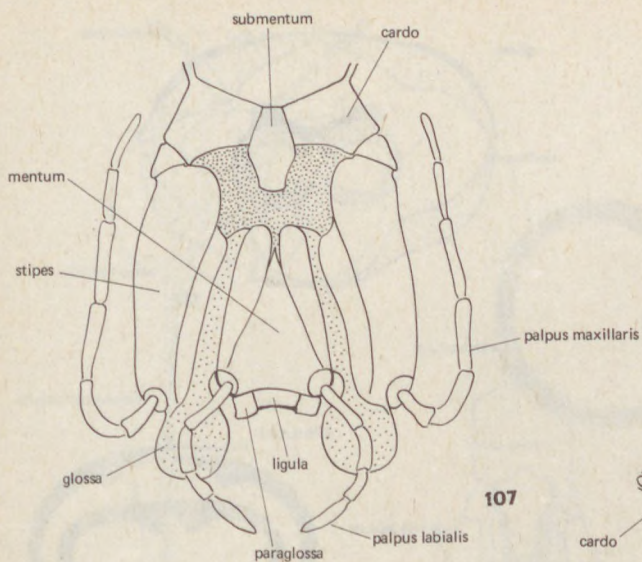

107

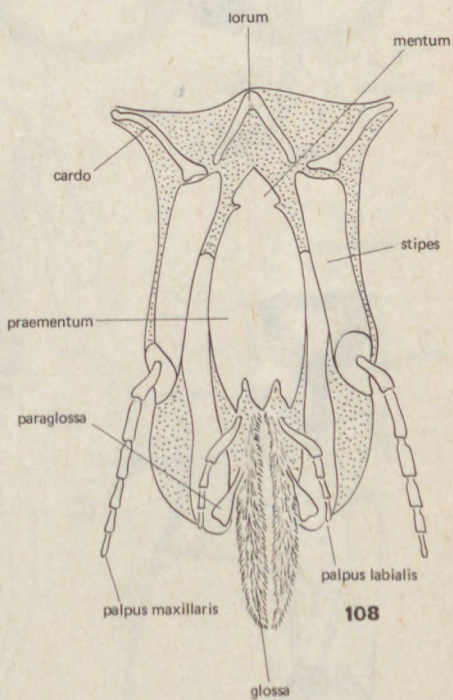

108

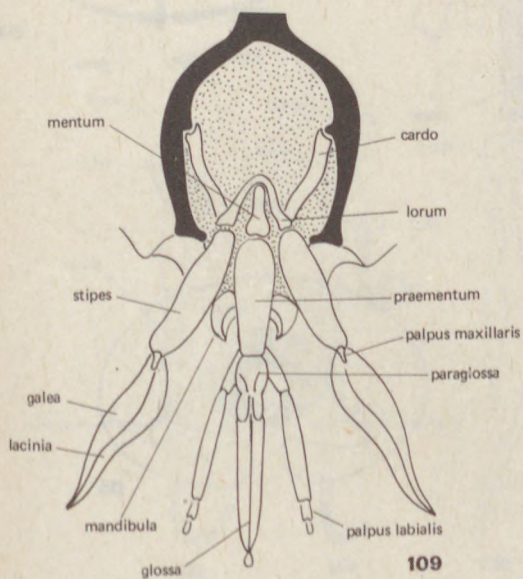

109

Figs. 107–109. Three types of mouthparts of Hymenoptera. — 107: Biting mouthparts of the Sphecid-type, 108: transitional form between the biting and licking mouthparts of the *Andrena*-type, and 109: normal licking mouthparts of the *Apis*-type (after Snodgrass)

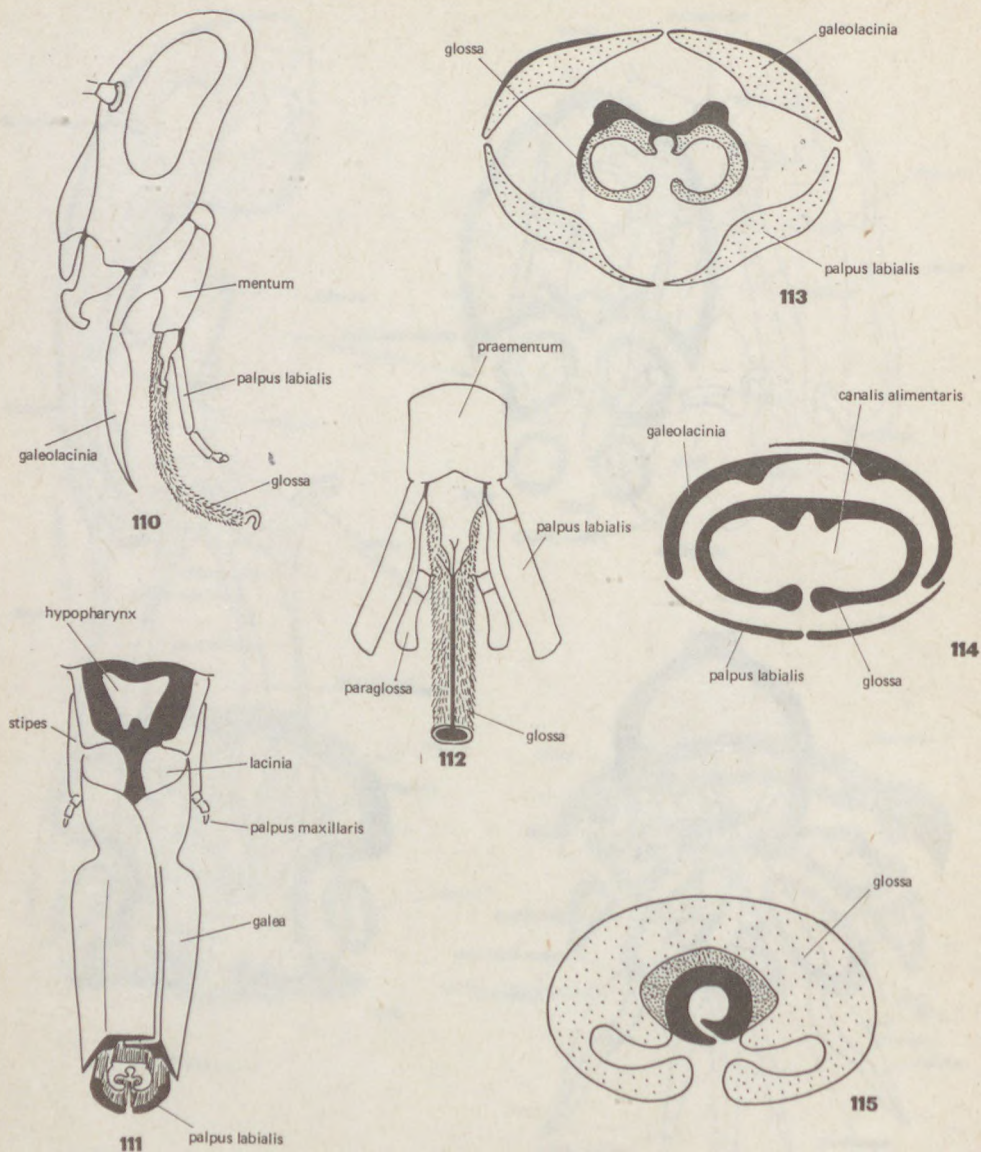

Figs. 110–115. Mouthparts of the licking type. — 110: Head of *Apis* (Hymenopt.) in lateral view, 111: proboscis with galea, 112: modified glossa in lateral view. 113: Proboscis in basal cross-section, 114: schematic proboscis in cross-section, and 115: proboscis in apical cross-section (after Shvanvich 111–115)

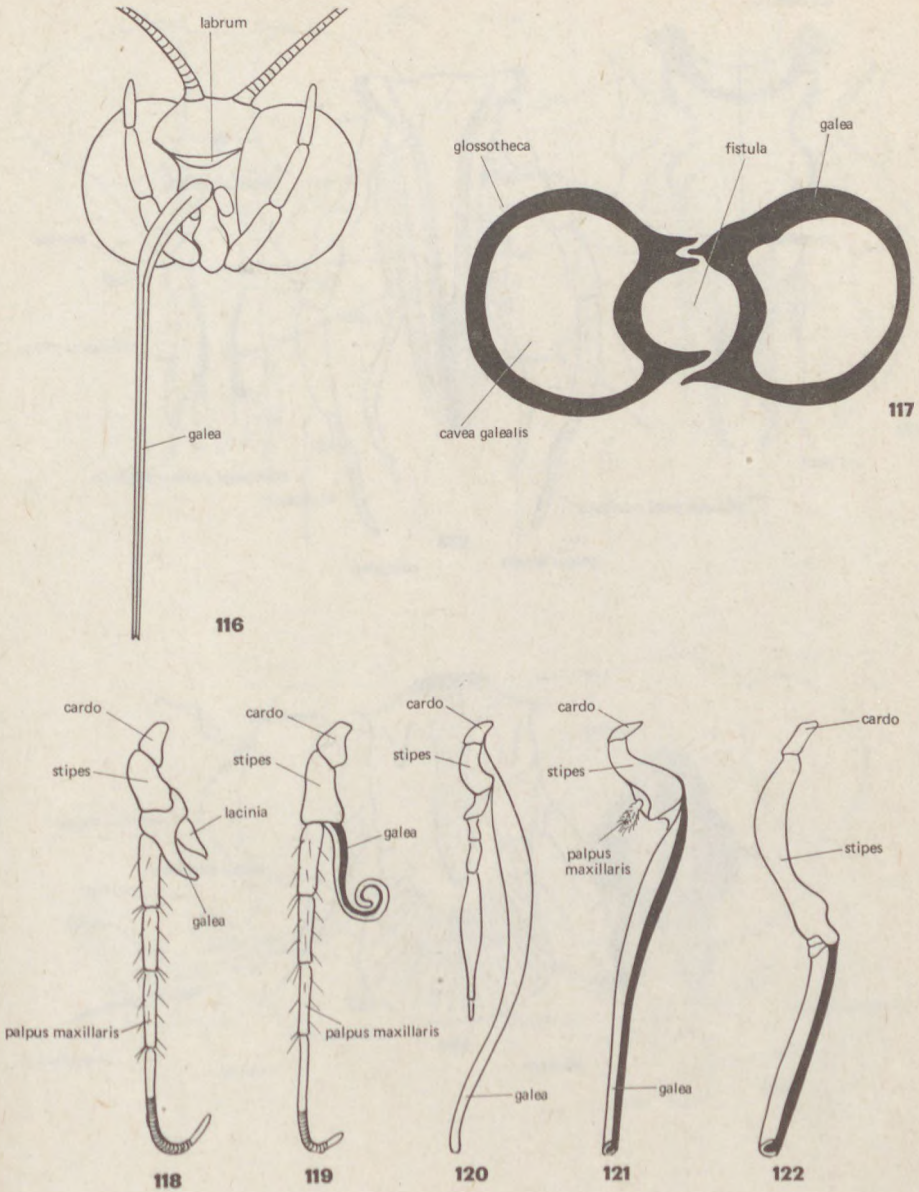

Figs. 116–122. Mouthparts of the sucking type of Lepidoptera. 116: Head with coiled proboscis (lingua spiralis), 117: schematic proboscis in cross-section (instrumenta suctoria). 118–122: Modified galea, 118: Micropteryx-type, 119: Mnemonica-type, 120: Pronuba-type, 121: Synanthedon-type, and 122: Sphinx-type (after Weber 117, and Shvanvich 118–122)

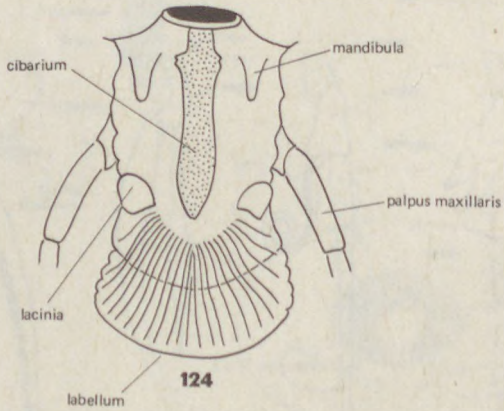
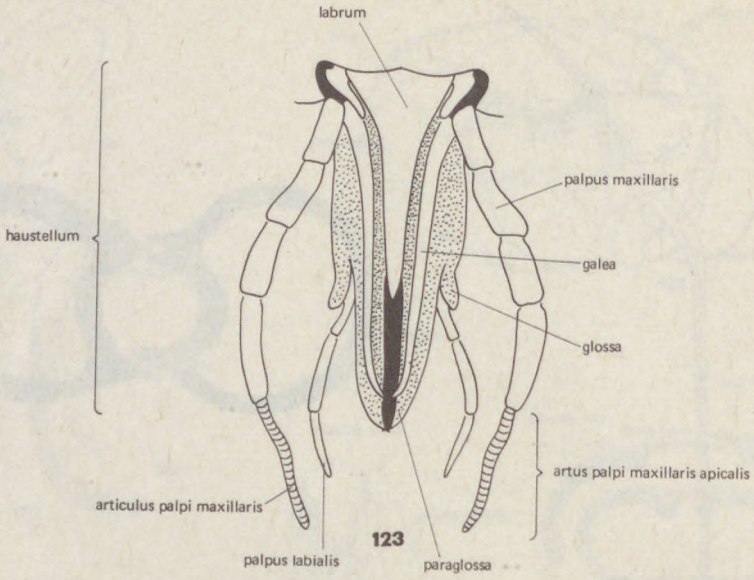

Figs. 123–124. Mouthparts of the sucking type of Trichoptera. — 123: Ventral aspect of proboscis of *Dipseudopsis*-type, and 124: dorsal aspect of the same of the *Phryganea*-type (after Crichton 123, and Matsuda 124)

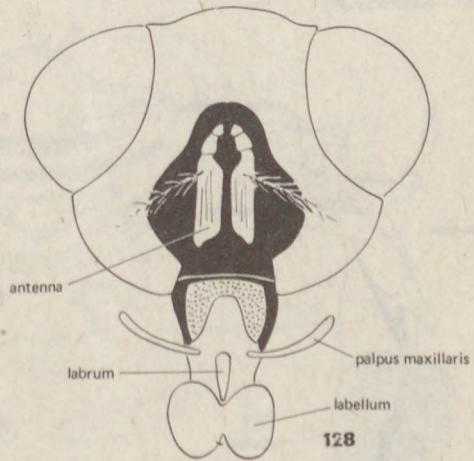
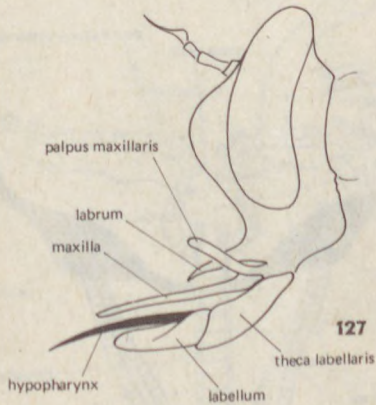
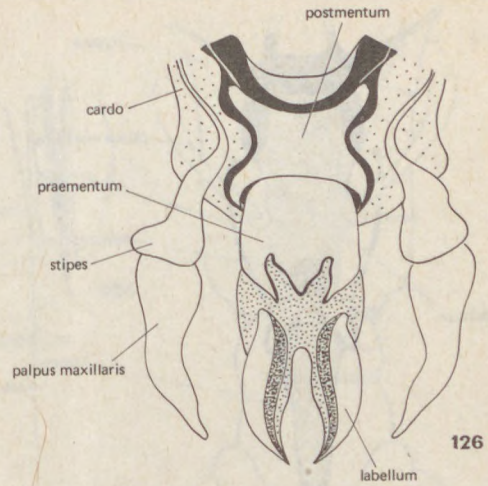
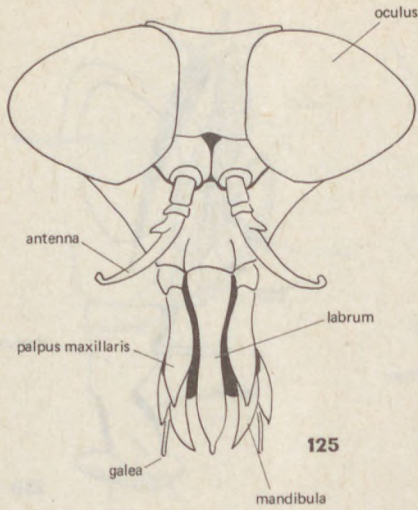

Figs. 125–128. Mouthparts of the piercing-sucking type with labellum. — 125: *Tabanus* head (Dipt.) in frontal view. 126: Mouthparts of the *Tabanus*-type in ventral view, 127: *Asilus* (Dipt.) head in lateral view, and 128: *Schizophora* (Dipt.) head in frontal view (after Snodgrass 125–126, Matsuda 127, and Shvanvich 128)

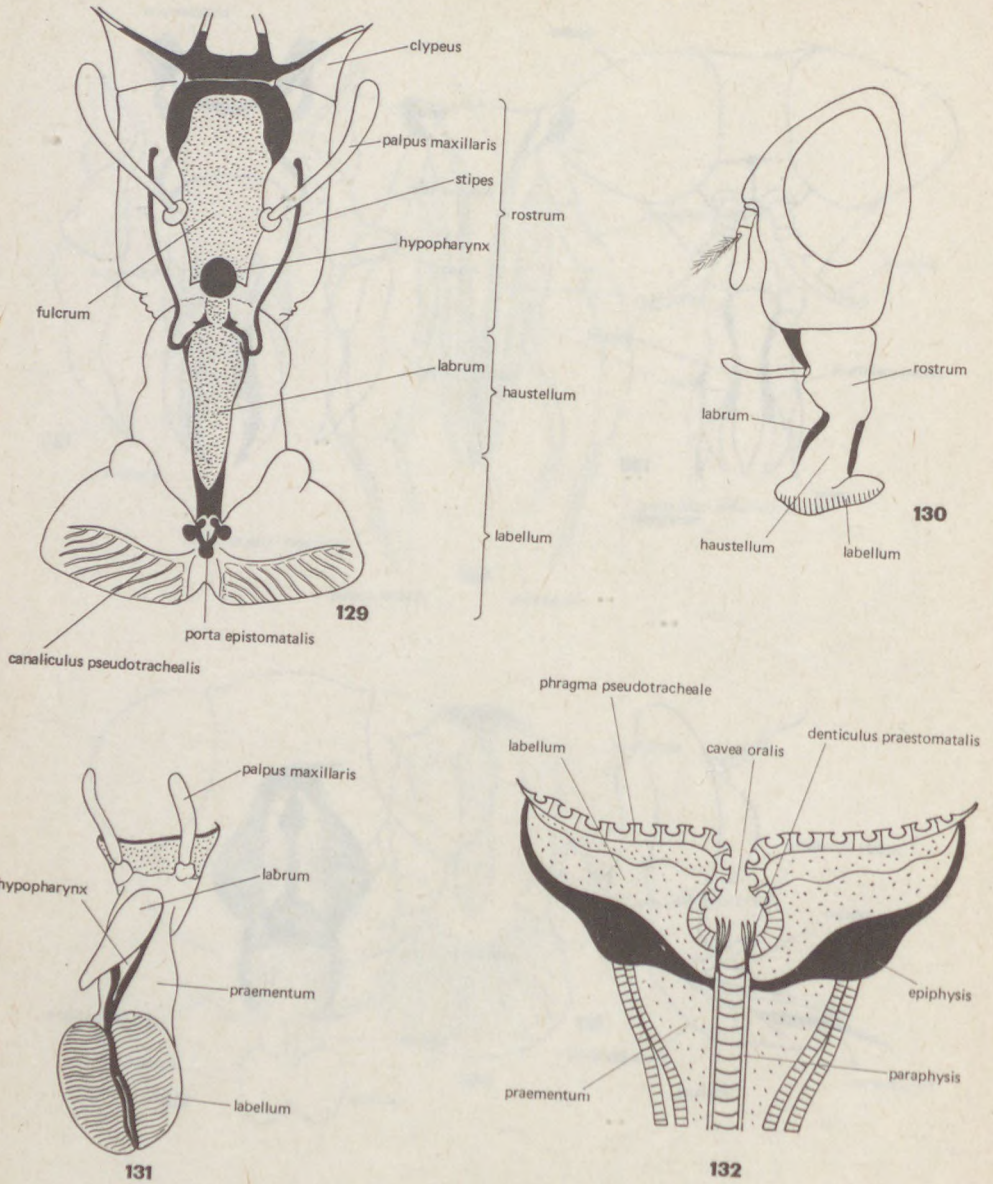

Figs. 129–132. Mouthparts of the piercing-sucking type with labellum. — 129: Proboscis of the Musca-type (Dipt.) in posterior view, 130: same in lateral view, 131: proboscis of the Musca-type in ventrolateral view, and 132: the labellum in longitudinal section (after Snodgrass 129–131, and Matsuda 132)

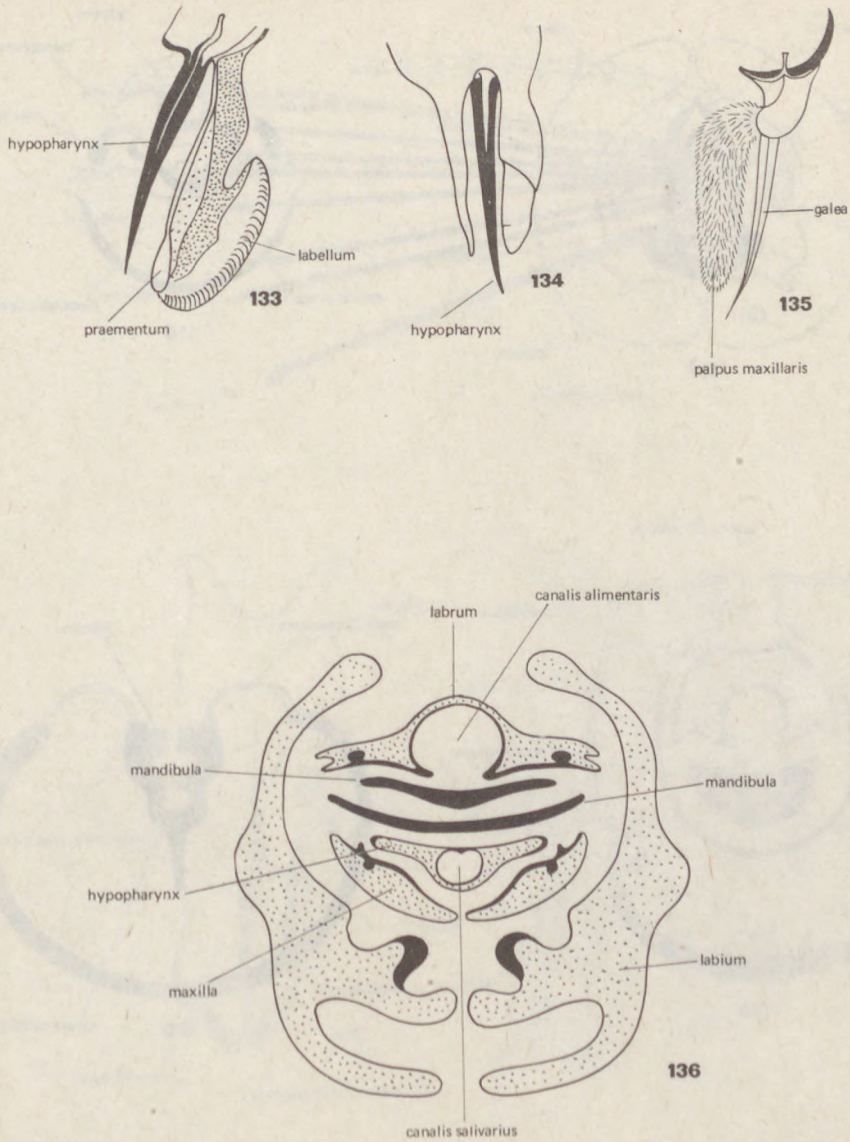

Figs. 133–136. Mouthparts of the piercing-sucking type with labellum. 133: Hypopharynx of the Tabanus-type (Dipt.), 134: same of the Asilus-type (Dipt.), 135: galea of the Tabanus-type, and 136: cross-section of proboscis of the Tabanus-type (after Snodgrass 133, 135, Shvanvich 134, and Séguy 136)

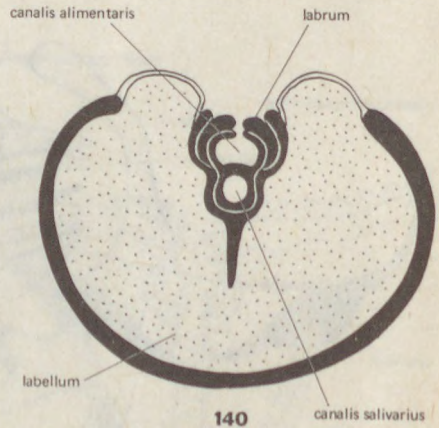
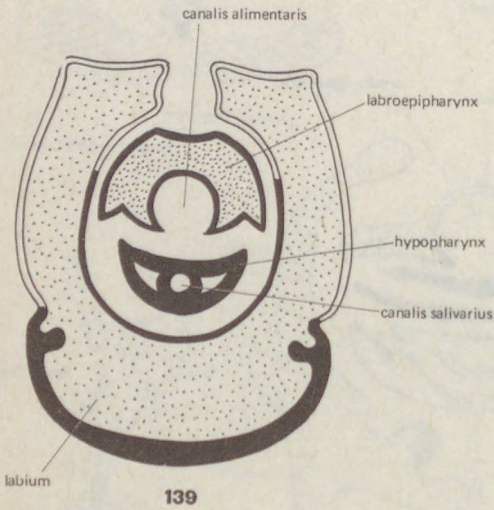
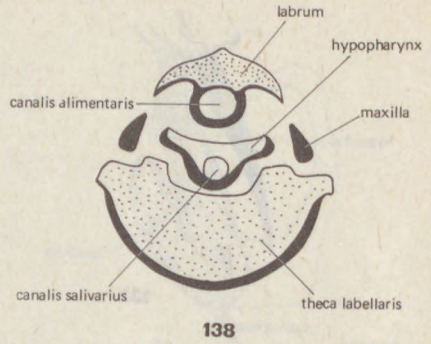
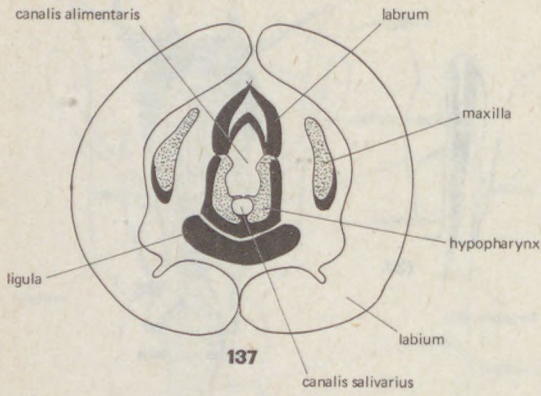

Figs. 137–140. Mouthparts of the piercing-sucking type with labellum in cross-section. — 137: Proboscis of the *Machimus*-type (Dipt.), 138: same of the *Pangonia*-type (Dipt.), 139: same of the *Musca*-type (Dipt.), and 140: typical labellum of a Diptera (after Matsuda 137, Kéler 138, and Weber 139)

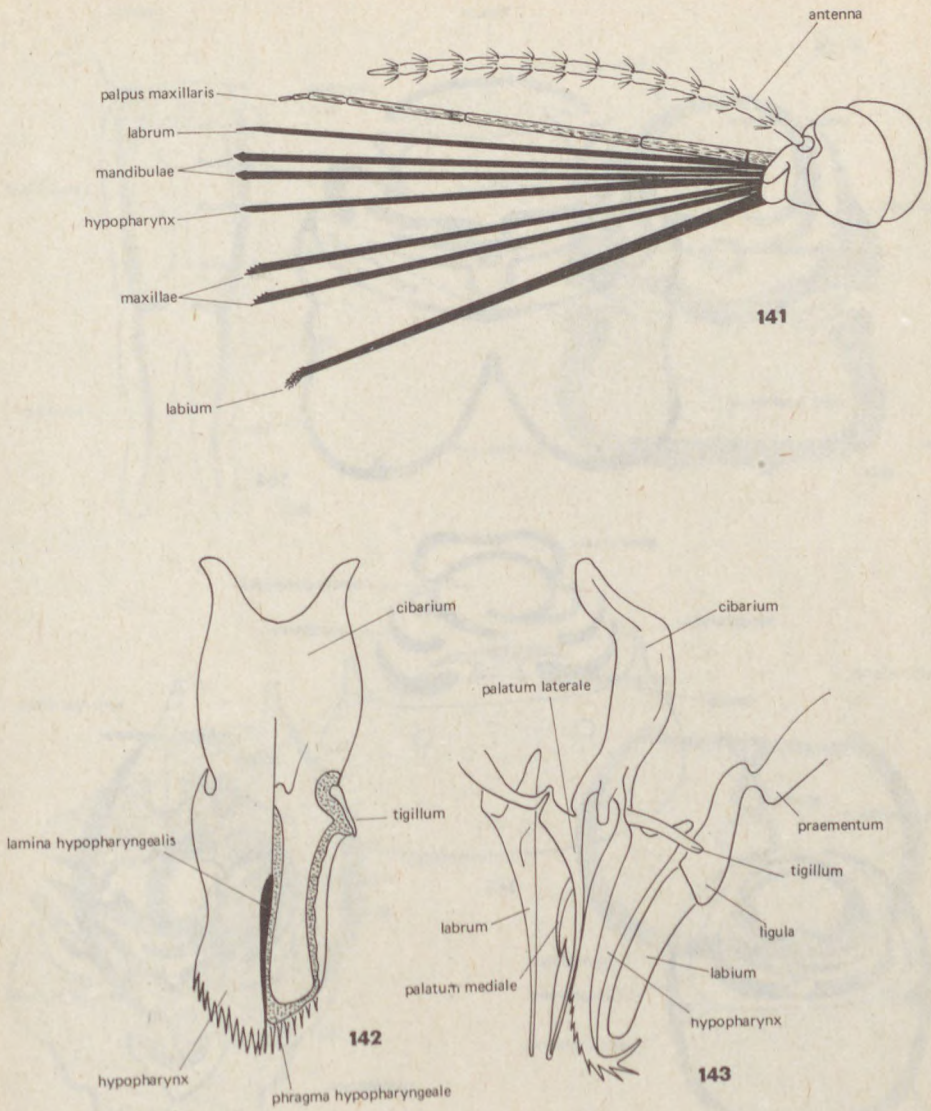

Figs. 141–143. Mouthparts of the piercing-sucking type with five stylets. — 141: Head of a Nematocera (Dipt.) with separated mouthparts. 142–143: Hypopharynx of the Simulium-type (Dipt.), 142: in ventral view, and 143: in lateral view (after Shvanvich)

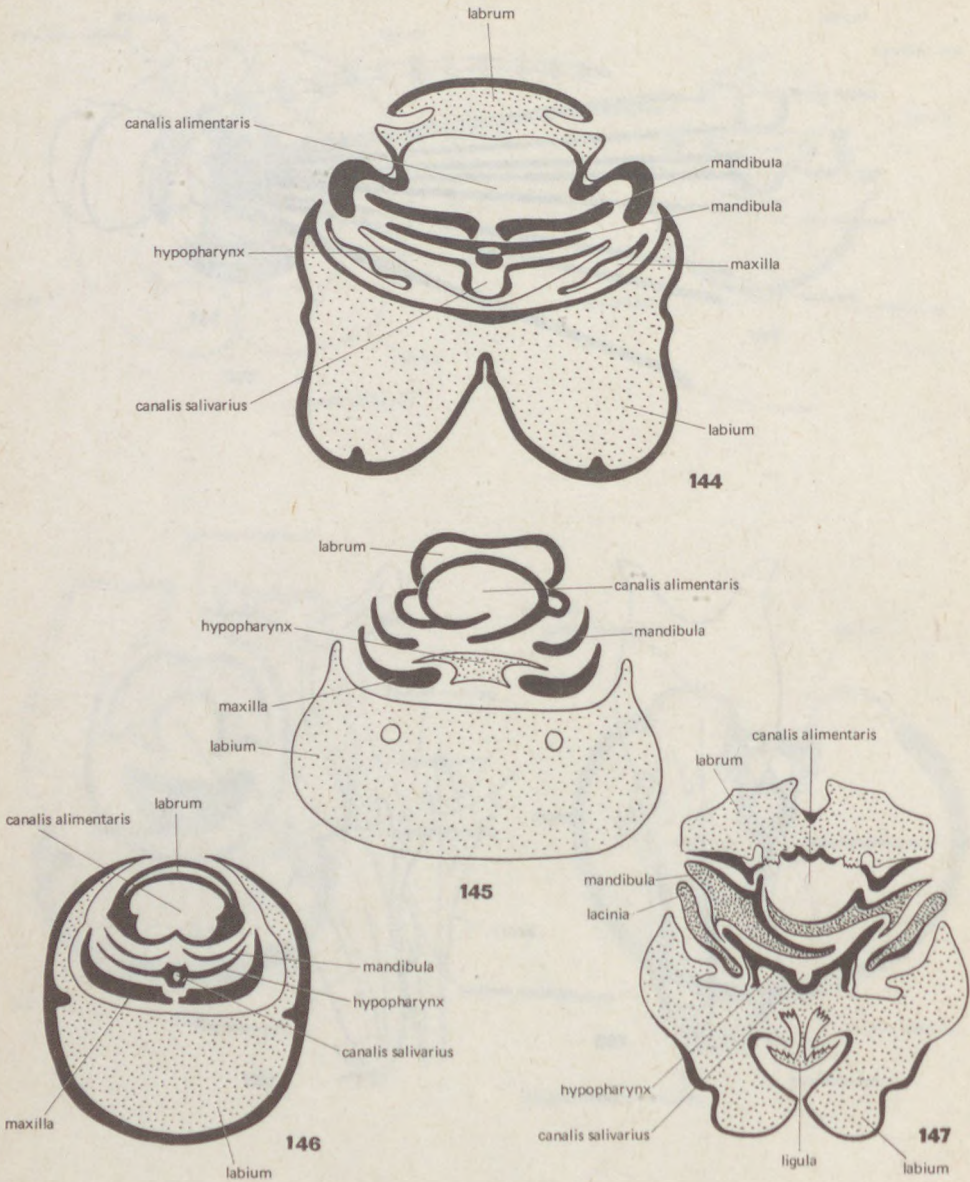

Figs. 144–147. Mouthparts of the piercing-sucking type with five stylets. — 144–145: Cross-section of proboscis of the *Culicoides*-type (Dipt.), 144: in basal portion, and 145: in apical portion. 146: Cross-section of proboscis of the *Anopheles*-type (Dipt.), and 147: *Wilhelimia*-type (Dipt.) (after Shvanvich 144, Kéler 145, Séguy 146, and Wenk 147)

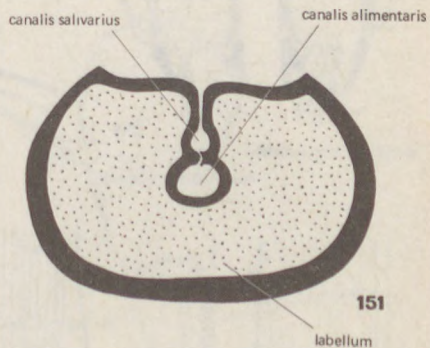
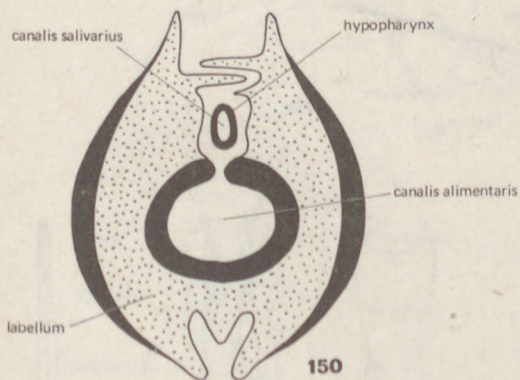
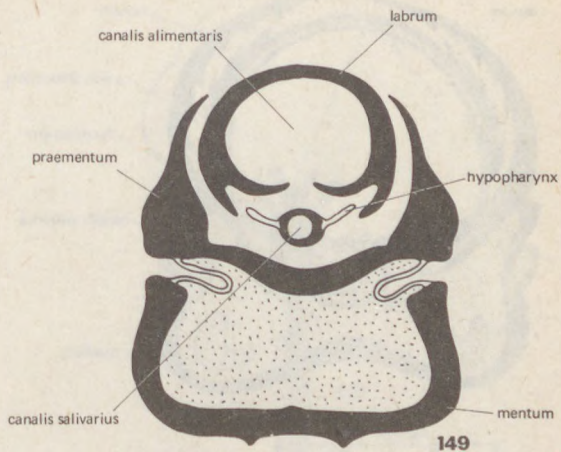
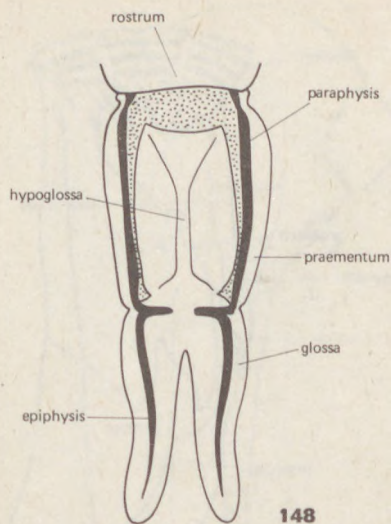

Figs. 148–151. Mouthparts of the piercing-sucking type with five stylets. — 148: Modified labium of a Calytrata (Dipt.). 149: Cross-section of proboscis of the Lynchia-type (Dipt.). 150–151: Cross-section of labellum of the 150: Cyclopodia-type (Dipt.), and 151: Nycteribosca-type (Dipt.) (after Matsuda 148, and Shvanvich 149–151)

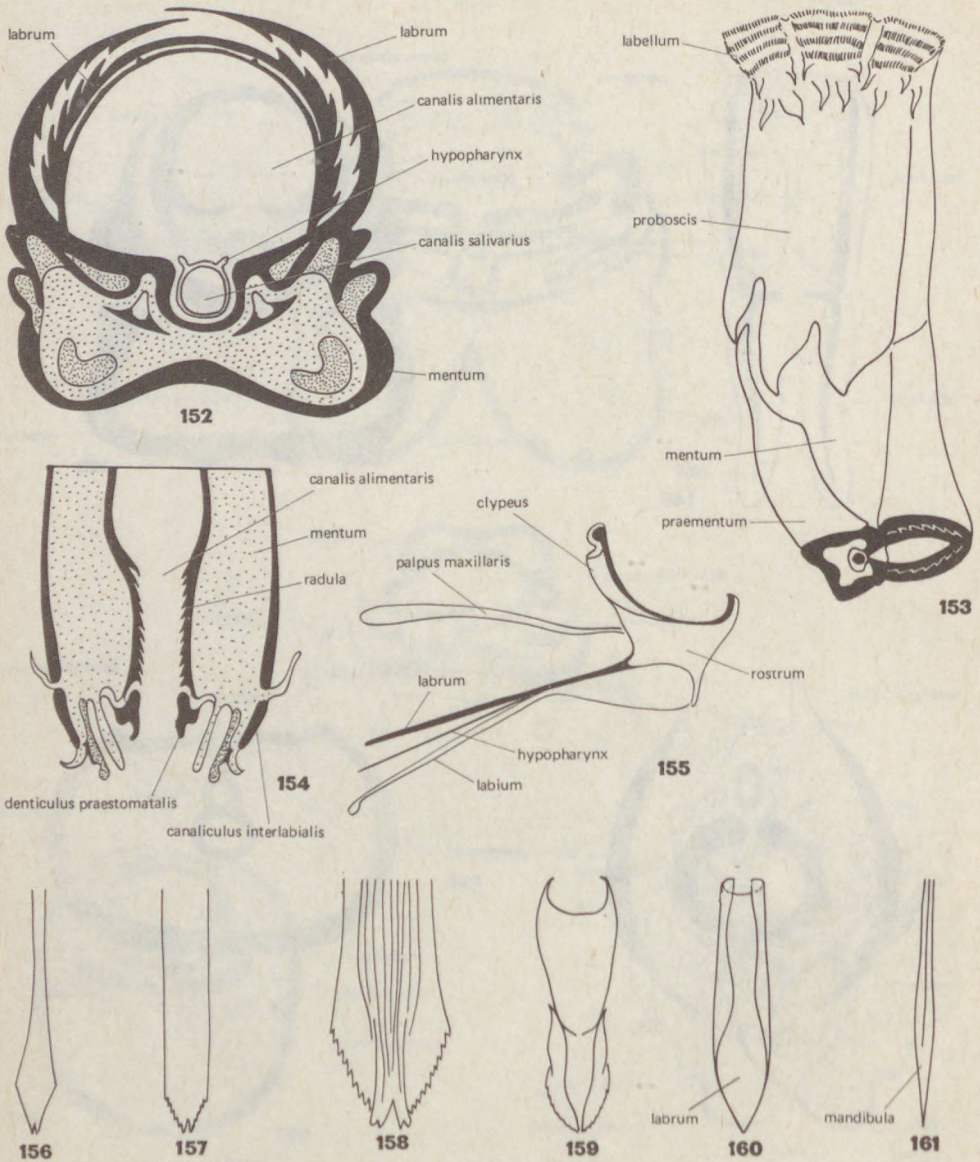

Figs. 152–161. Mouthparts of the piercing-sucking type with five stylets. — 152–155: Same of the *Glossina*-type (Dipt.), 152: cross-section of the proboscis, 153: apical portion of the proboscis, 154: apical portion of the proboscis in longitudinal section, and 155: piercing apparatus. 156–161: Apical portion of some stylets, 156: *Glossina*-type (Dipt.), 157–158: *Culicoides*-type (Dipt.), 159: *Simulium*-type (Dipt.), 160: *Anopheles*-type (Dipt.), and 161: *Psychoda*-type (Dipt.) (after Shvanvich 152–154, Snodgrass 155, and Matsuda 156–161)

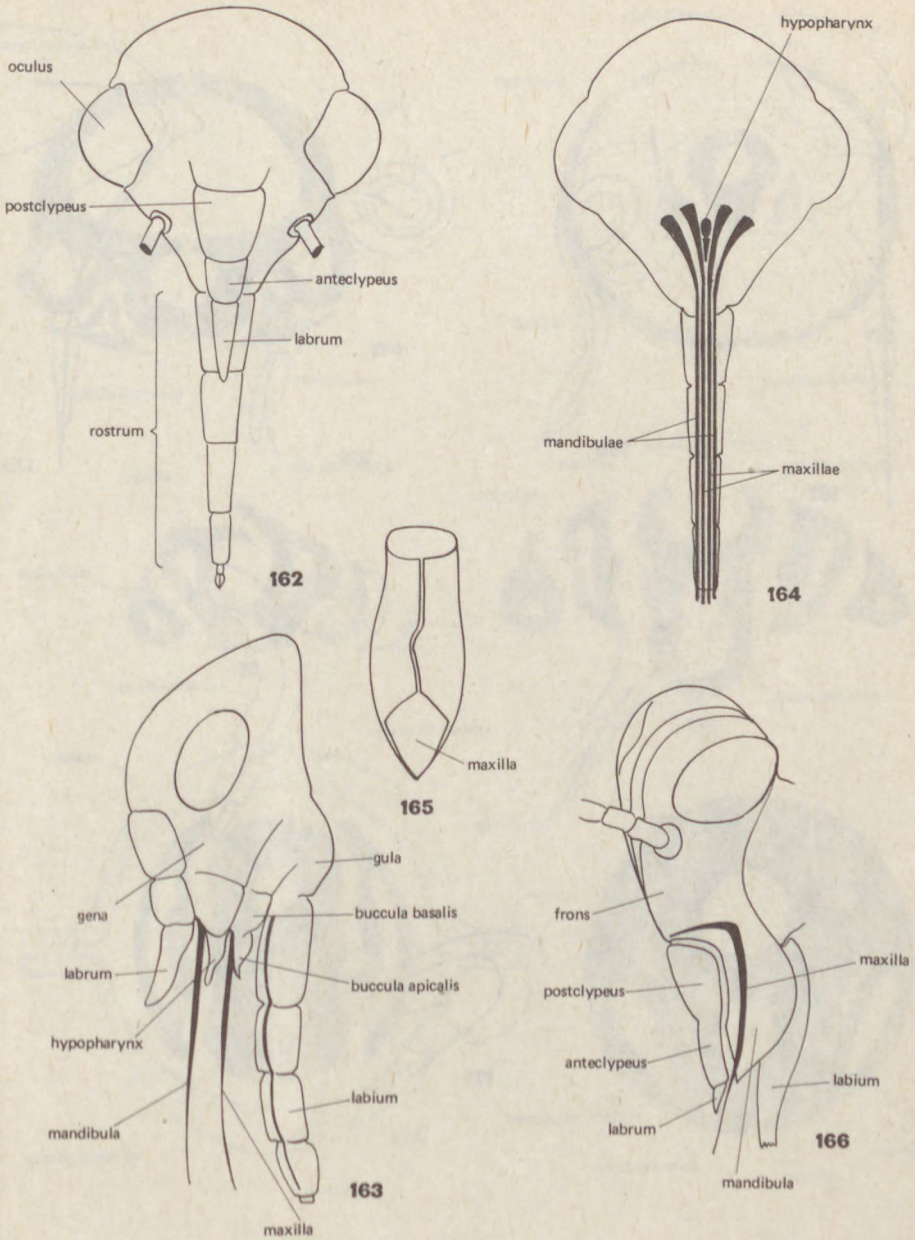

Figs. 162–166. Mouthparts of the piercing-sucking type with four stylets. — 162–164: Typical Hemiptera head, 162: in frontal view, 163: in lateral view, and 164: in ventral view. 165: Apical portion of a stylet of a typical Hemiptera, and 166: head in lateral view of a *Fulgora*-type (Homopt.) (after Weber 162–164, and Shvanvich 165)

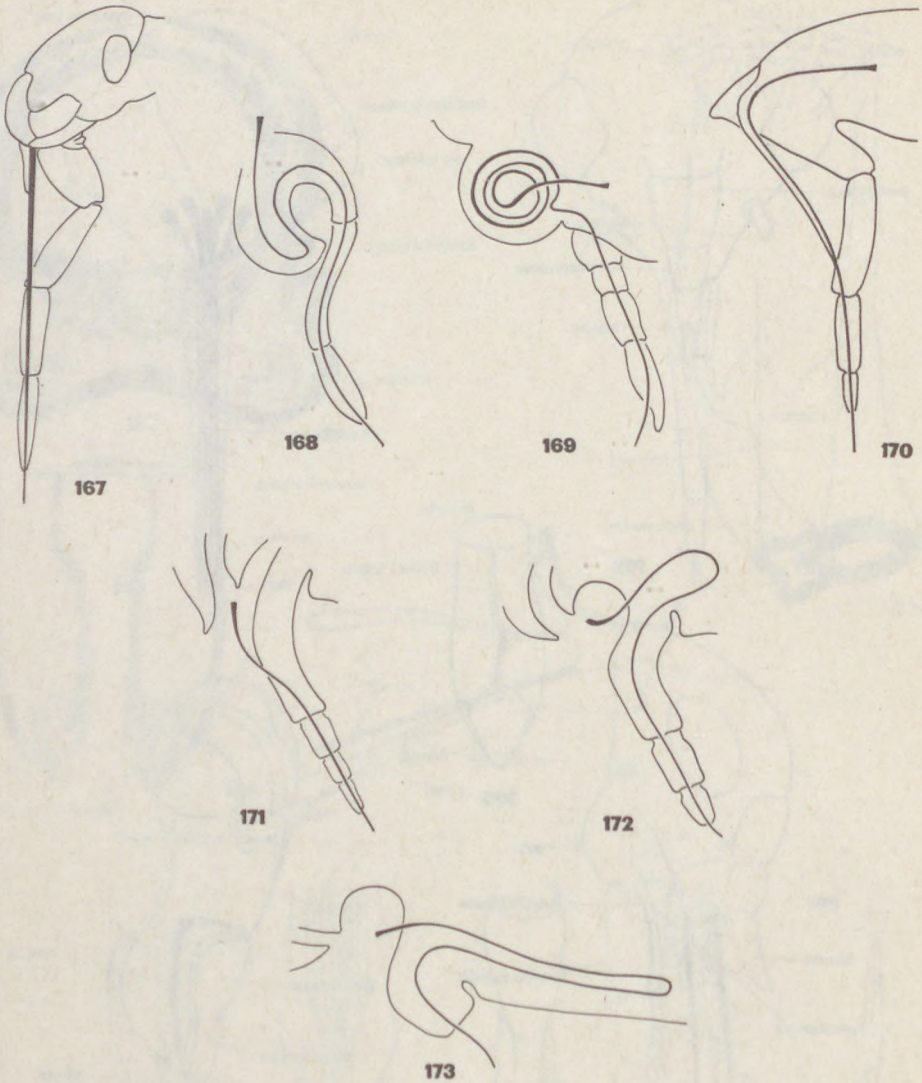

Figs. 167–173. The piercing-sucking apparatus with four stylets in various positions. — 167–170: In Heteroptera, 167: Capsus-type, 168: Coptosoma-type, 169: Aradus-type, and 170: Graphosoma-type. 171–173: In Homoptera, 171: Aphis-type, 172: Psylla-type, and 173: Coccida-type (after Shvanvich)

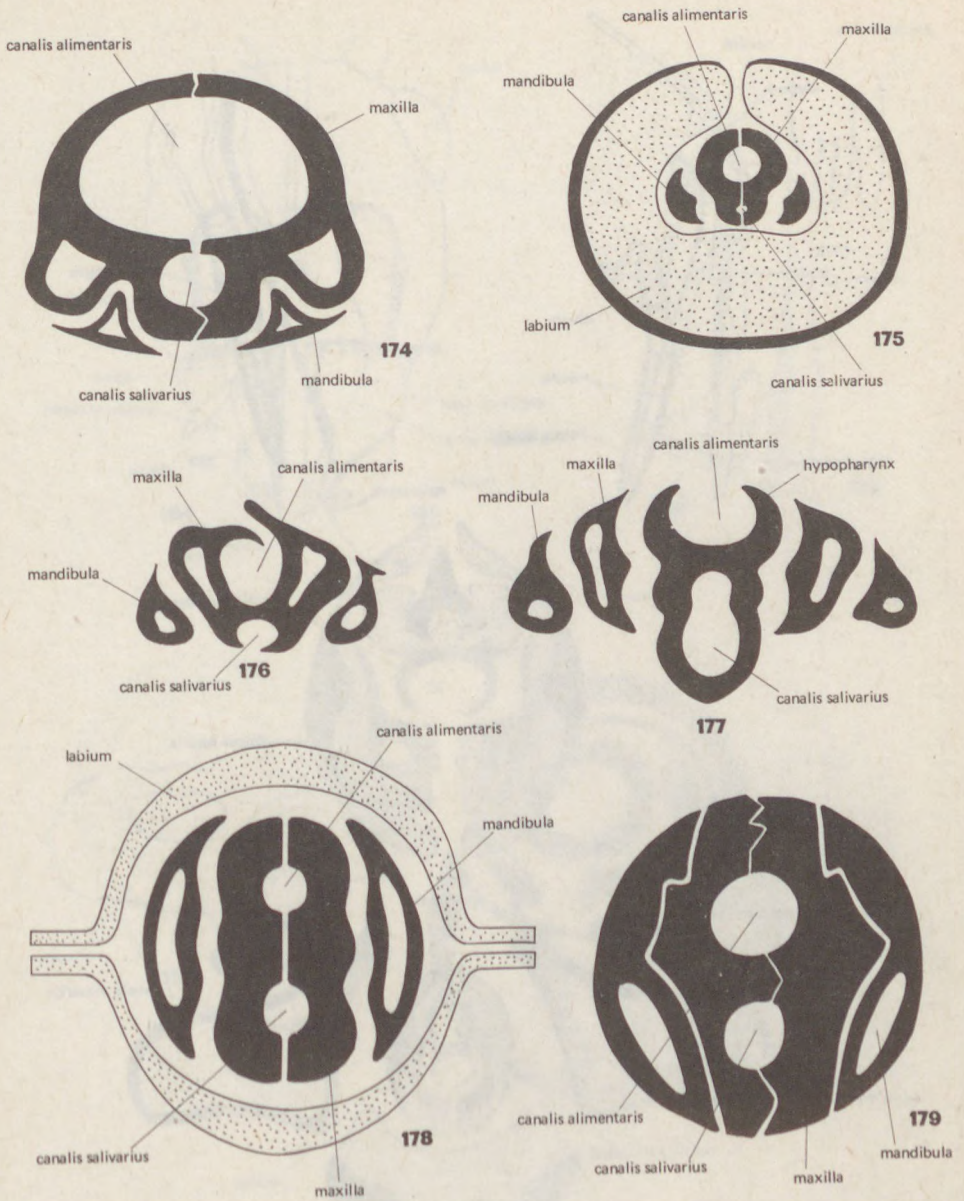

Figs. 174–179. Mouthparts of the piercing-sucking type with four stylets in cross-section. — 174–175: Cimex-type (Heteropt.), 174: basal, and 175: apical. 176–177: Naucoris-type (Heteropt.), 176: apical, and 177: basal. 178: Anasa-type (Heteropt.), and 179: Aphis-type (Homopt.) (after Snodgrass 174, 178, 179, Kemper 175, and Shvanvich 176, 177)

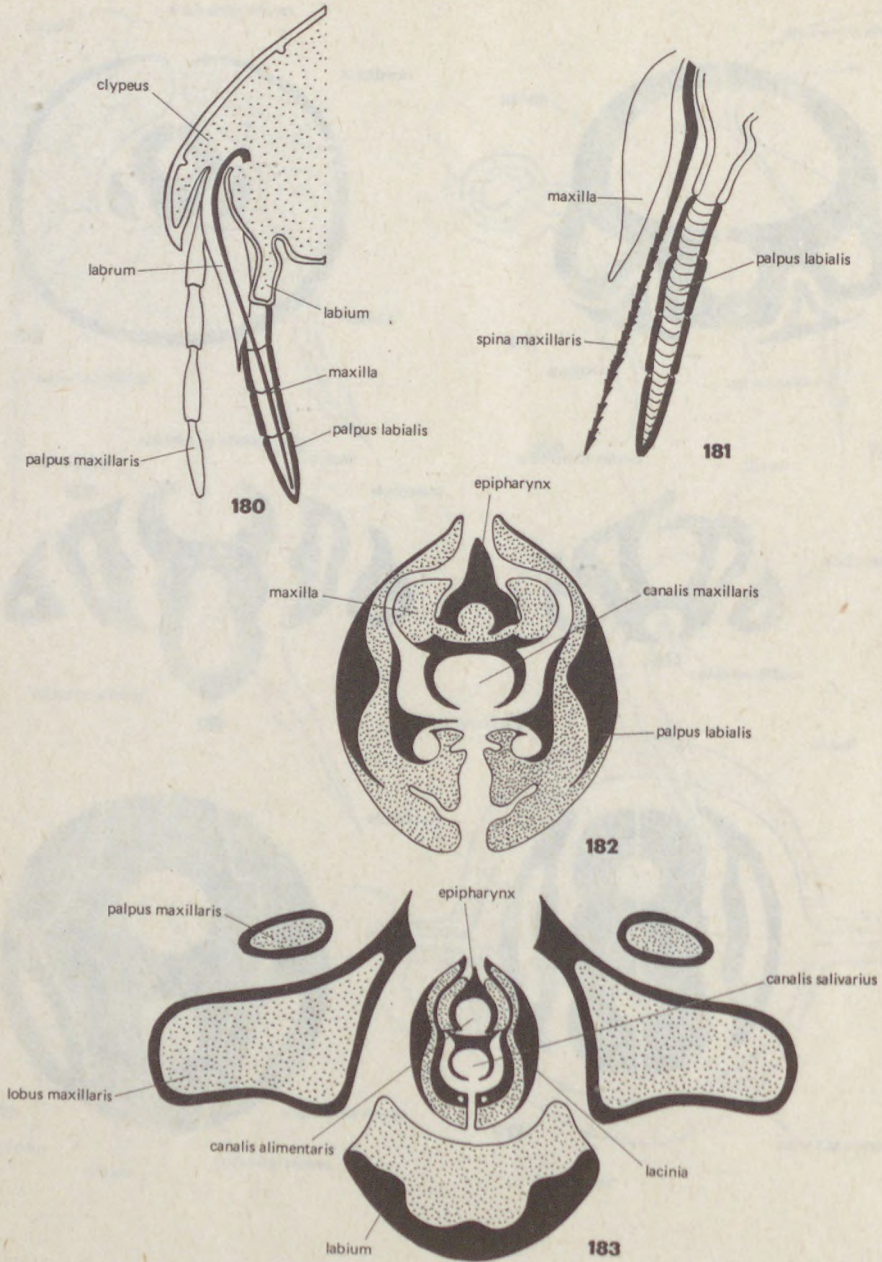

Figs. 180–183. Mouthparts of the Siphonaptera-type with three stylets. — 180: Siphonaptera head in longitudinal section, 181: the stylet of the flea (spina maxillaris), 182–183: cross-section of proboscis at 182: apical, and 183: basal portion (after Wenk)

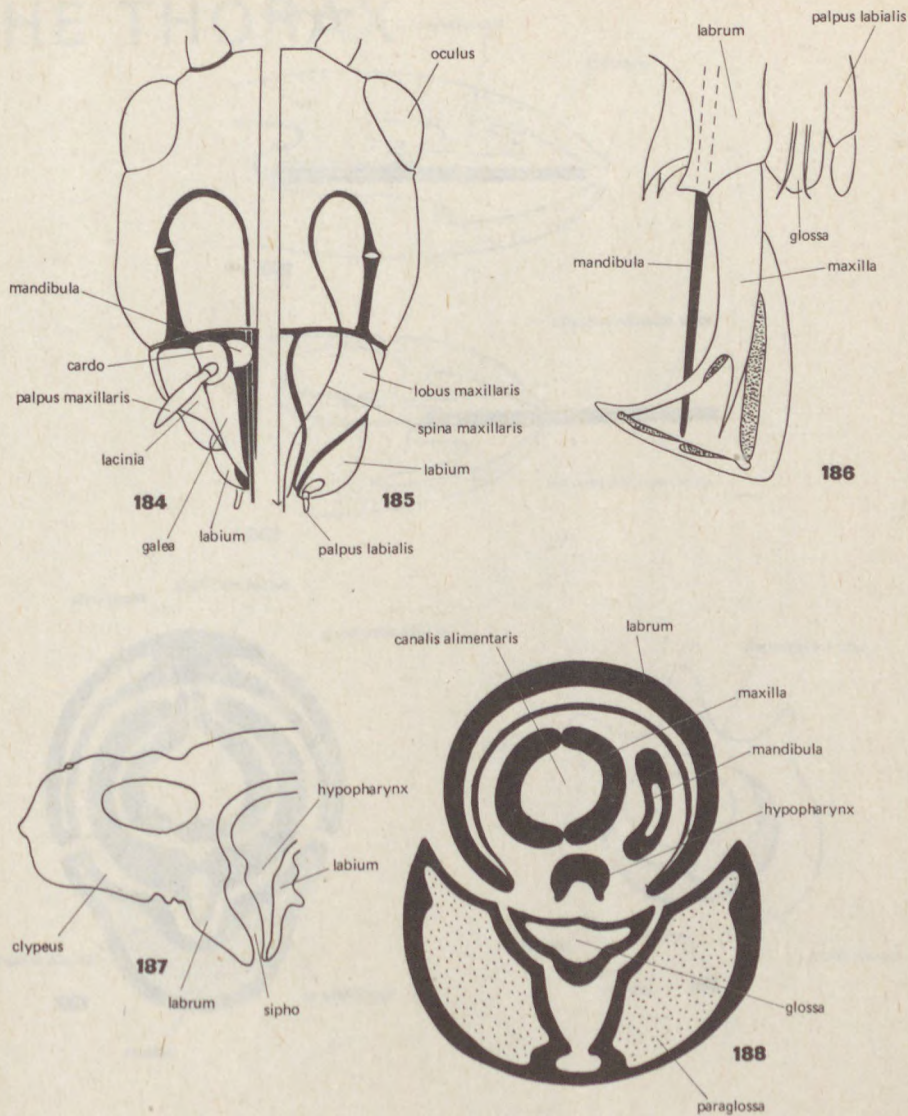

Figs. 184–188. Mouthparts of the Thysanoptera-type with three stylets. — 184–185: Head of a thrips in 184: frontal view, and 185: posterior view. 186: Mouthparts of *Dinotrrips*. 187: Head of a thrips in lateral view, and 188: cross-section of the proboscis (after Mickoleit)

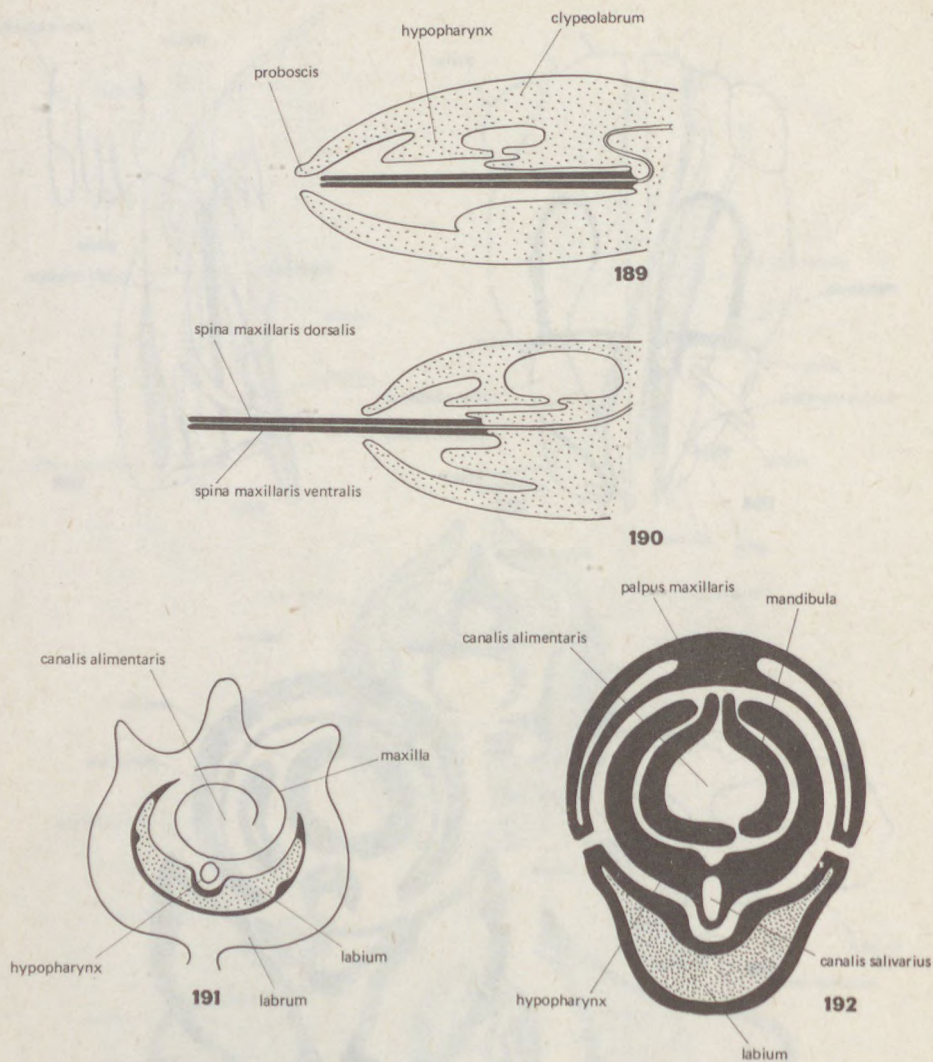

Figs. 189–192. Mouthparts of the Anoplura-type with three fused stylets. — 189–190: Schematic drawing of an Anoplura head with proboscis, 189: in resting position, and 190: at time of sucking. 191–192: Cross-section of a proboscis with 191: fused maxillae, and 192: free maxillae (after Ramcke 189, 190, Snodgrass 191, and Shvanvich 192)

THE THORAX



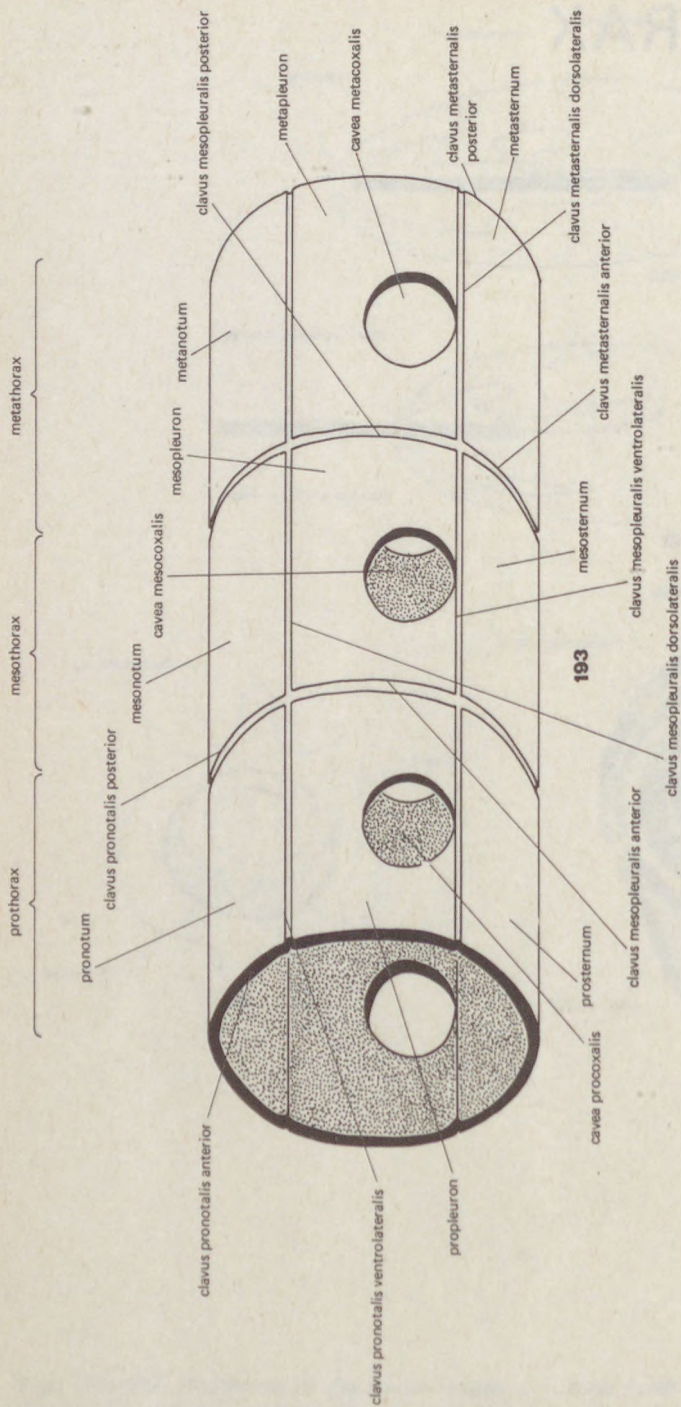

Fig. 193. Diagrammatic representation of the wingless thorax

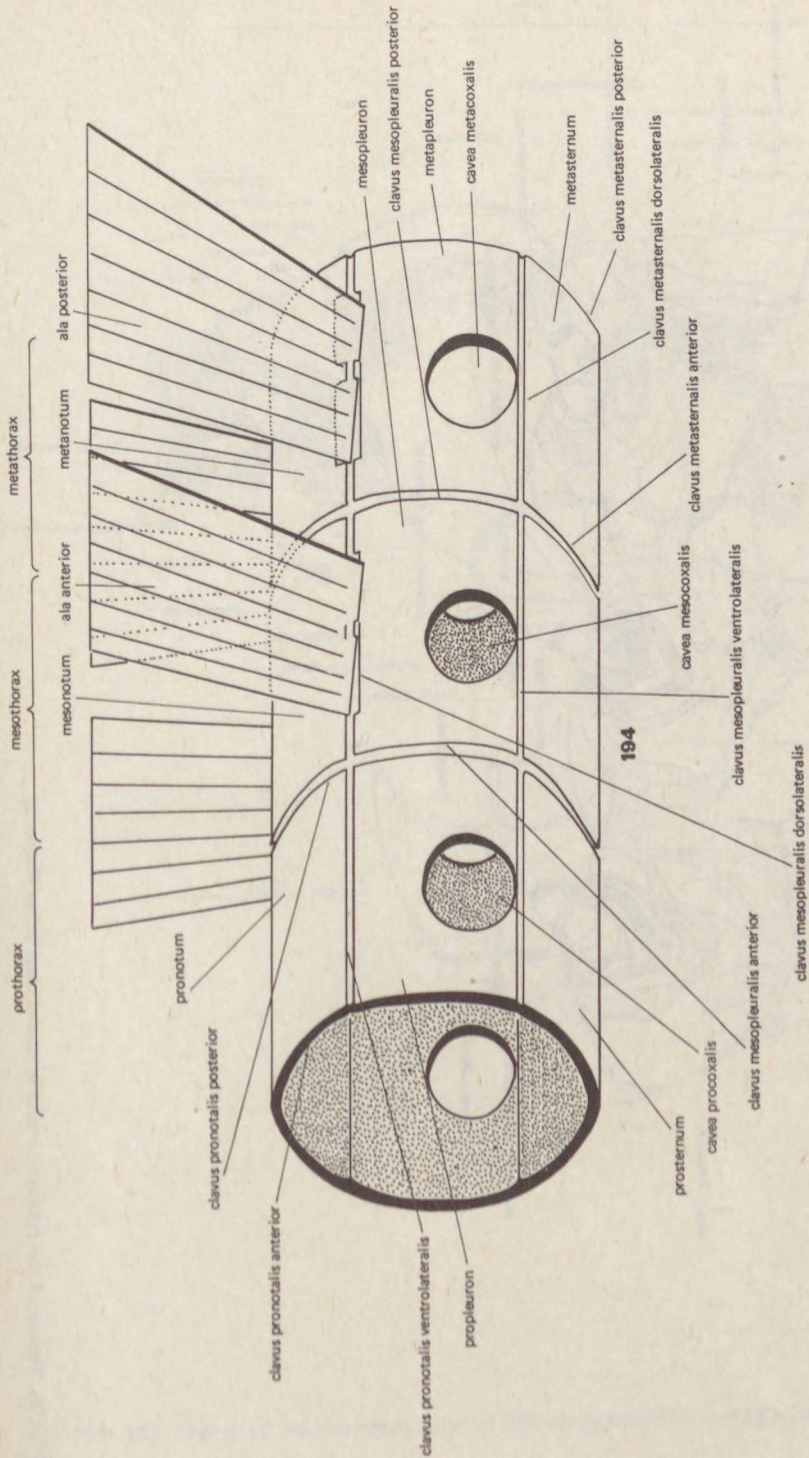

Fig. 194. Diagrammatic representation of the winged thorax

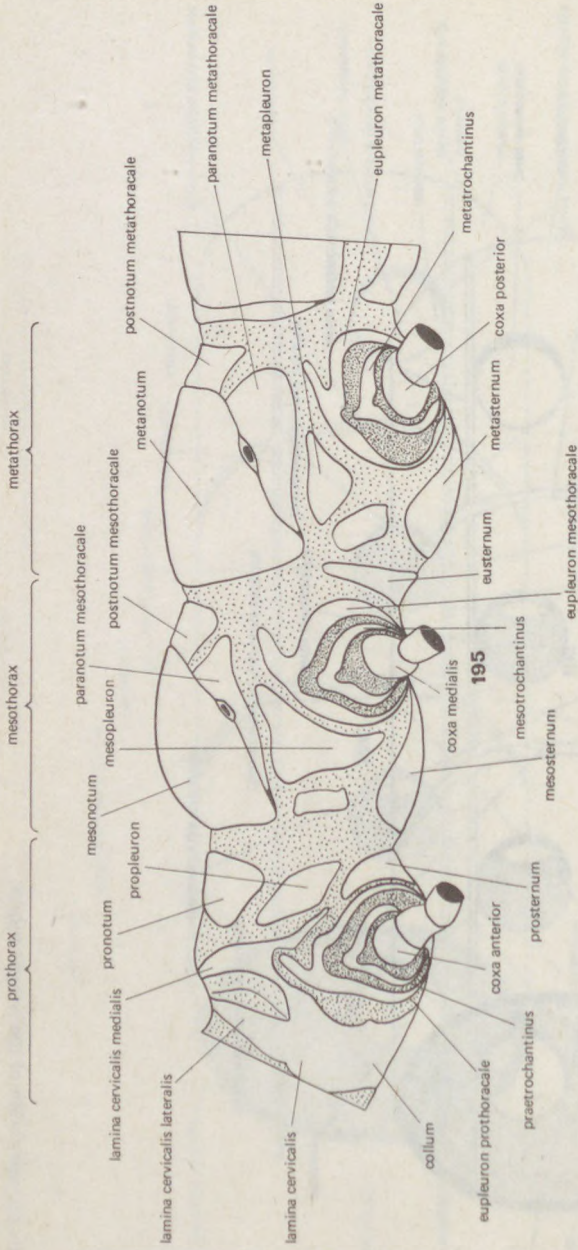
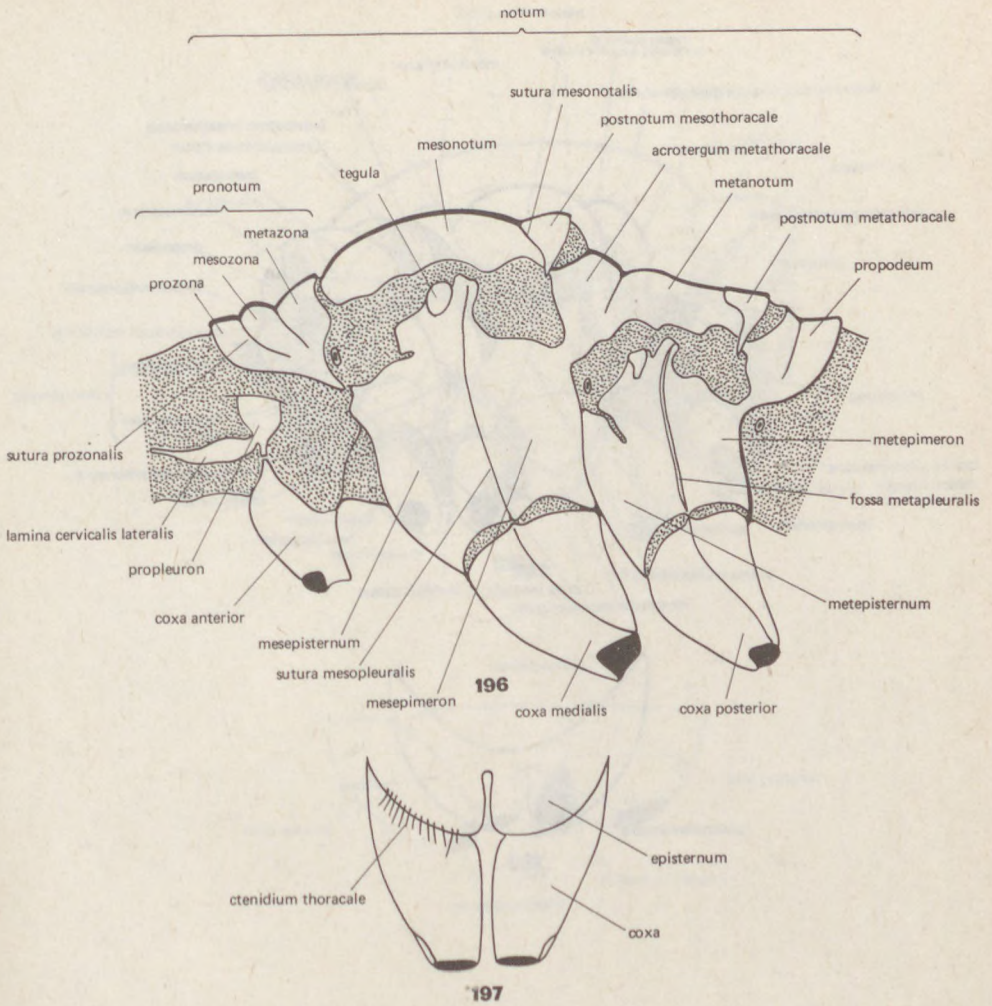
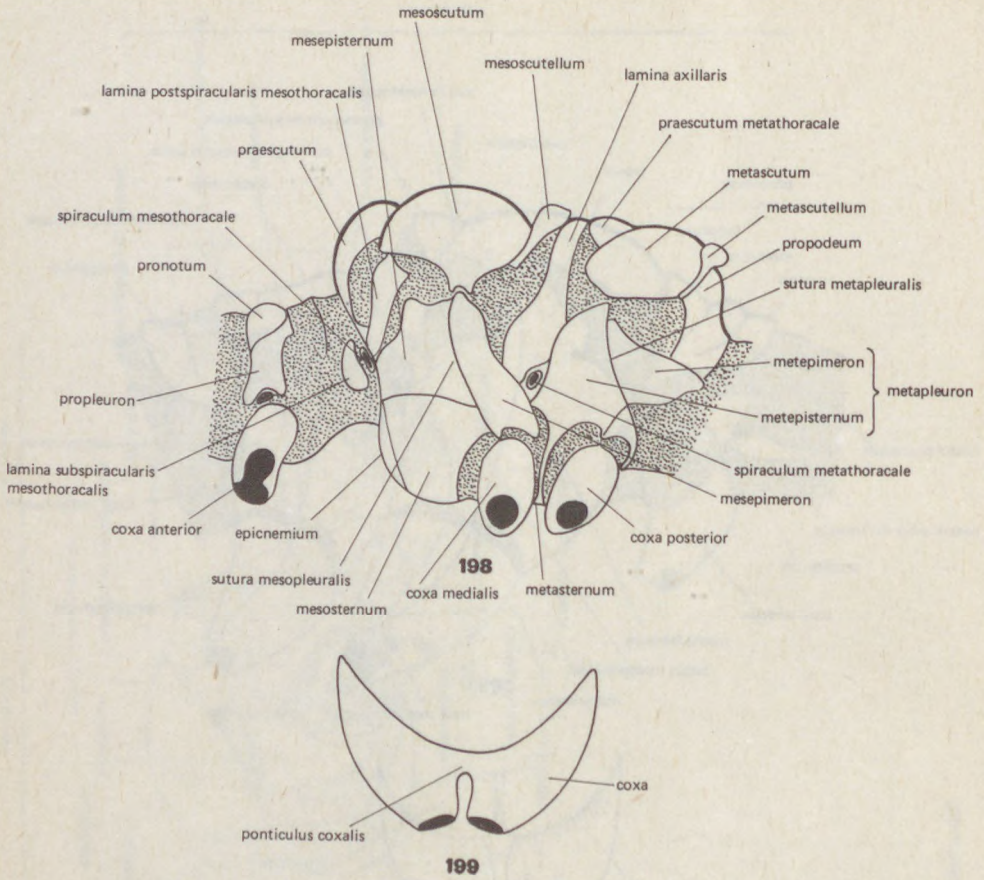

Fig. 195. Thorax of the primitive insect in lateral view (after Matsuda)



Figs. 196–197. Thorax of the Mecoptera-type. — 196: In lateral view, and 197: in frontal view (after Matsuda)



Figs. 198—199. Thorax of the Psocoptera-type. — 198: In lateral view, and 199: in frontal view (after Matsuda)

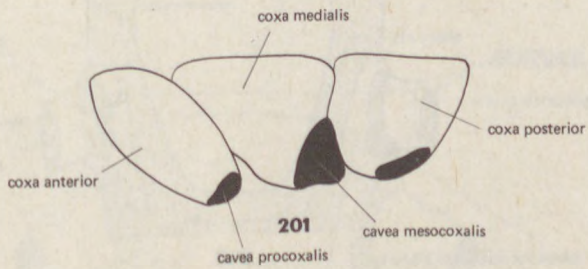
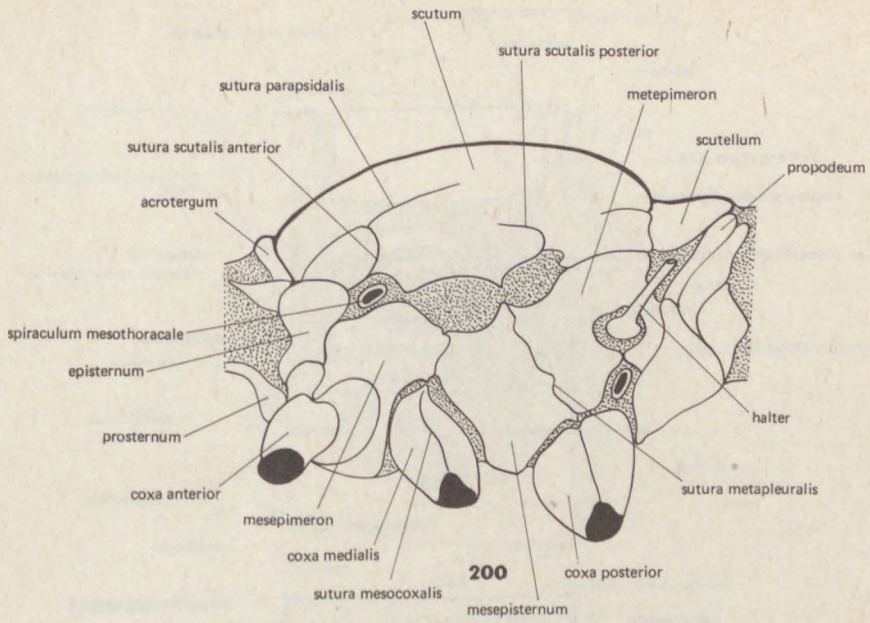

Figs. 200–201. Thorax of the Diptera-type. — 200: In lateral view, and 201: set of close coxae (after Hendel)

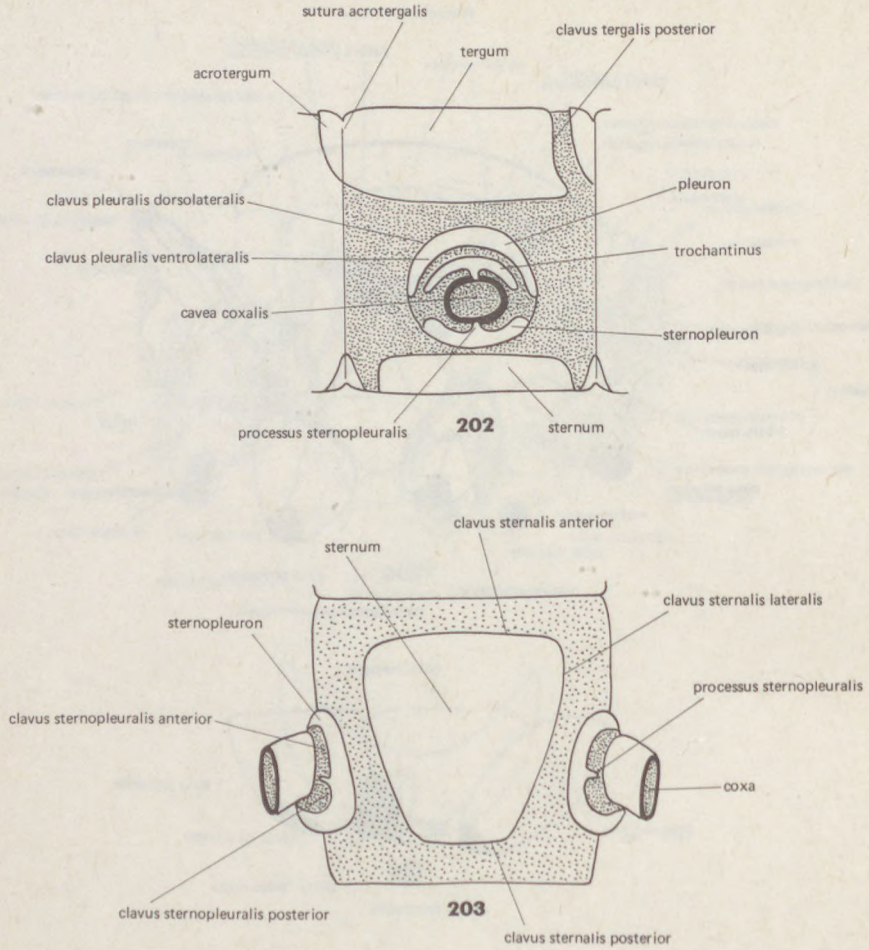

Figs. 202–203. Schematic drawing of a thoracic segment. — 202: In lateral view, and 203: in ventral view (after Snodgrass)

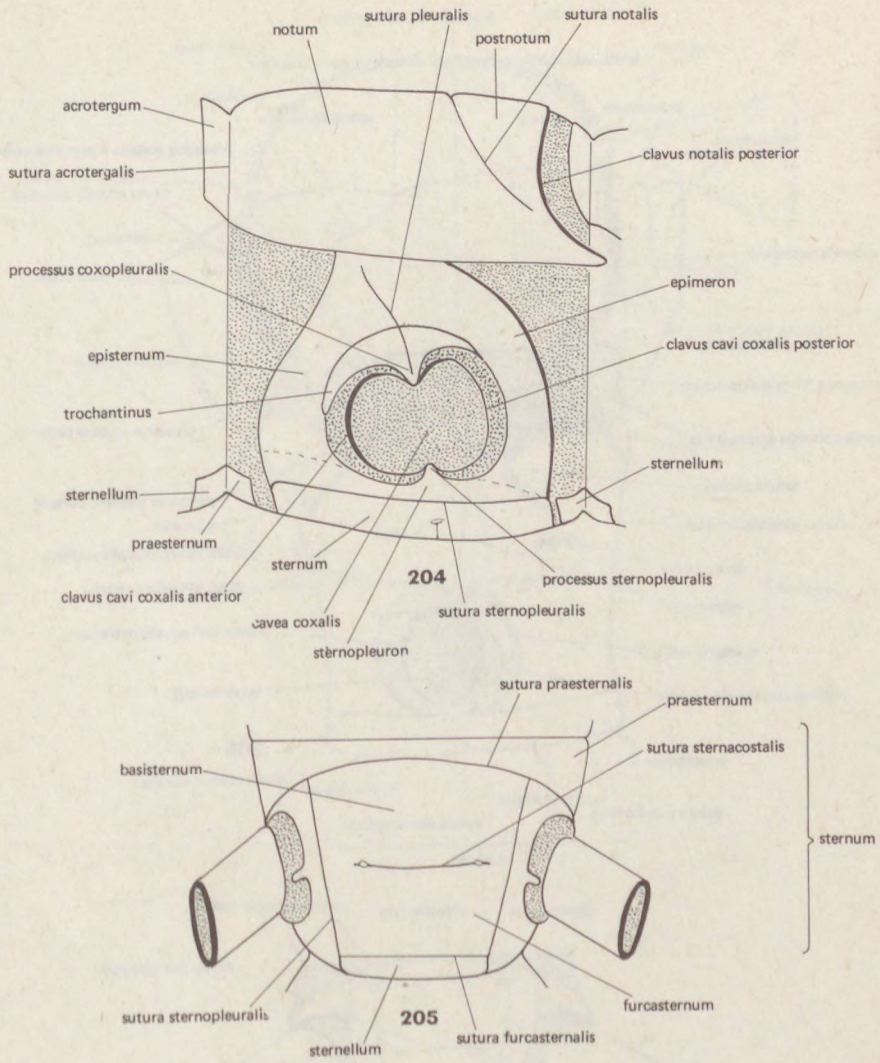

Figs. 204–205. Schematic drawing of a wingless thoracic segment. — 204: In lateral view, and 205: in ventral view (after Snodgrass)

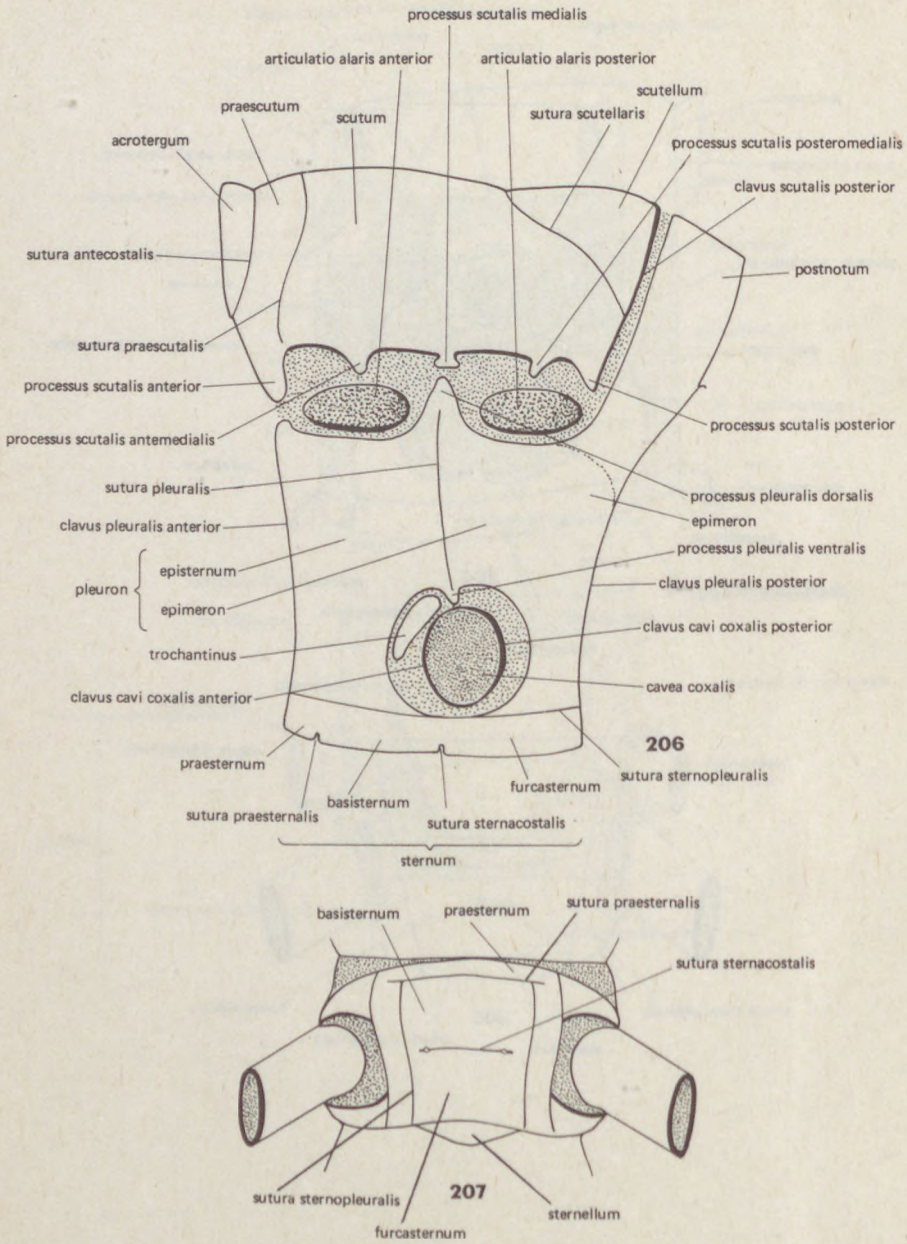

Figs. 206–207. Schematic drawing of a winged thoracic segment. — 206: In lateral view, and 207: in ventral view (after Snodgrass)

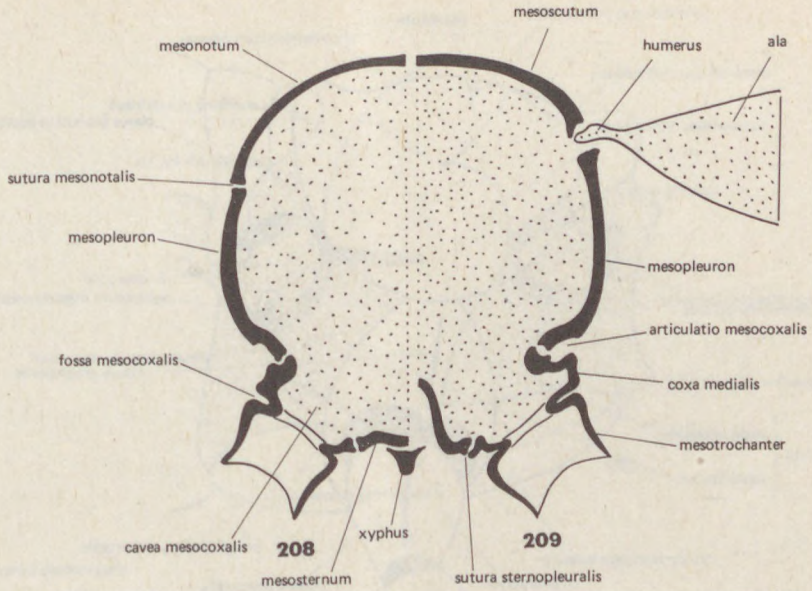

Figs. 208–209. Schematic drawing of the mesothoracic segment in cross-section. — 208: Wingless, and 209: winged halves

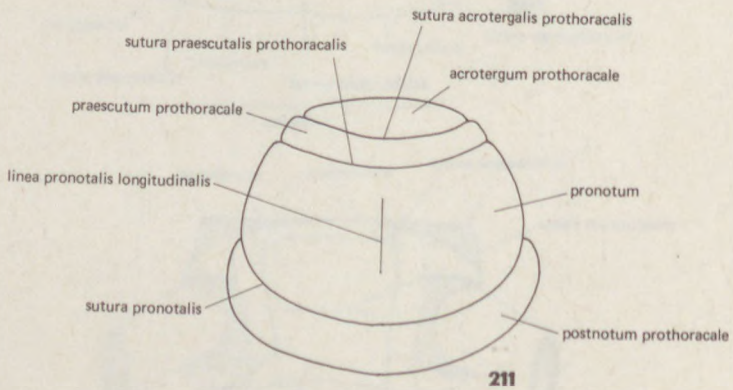
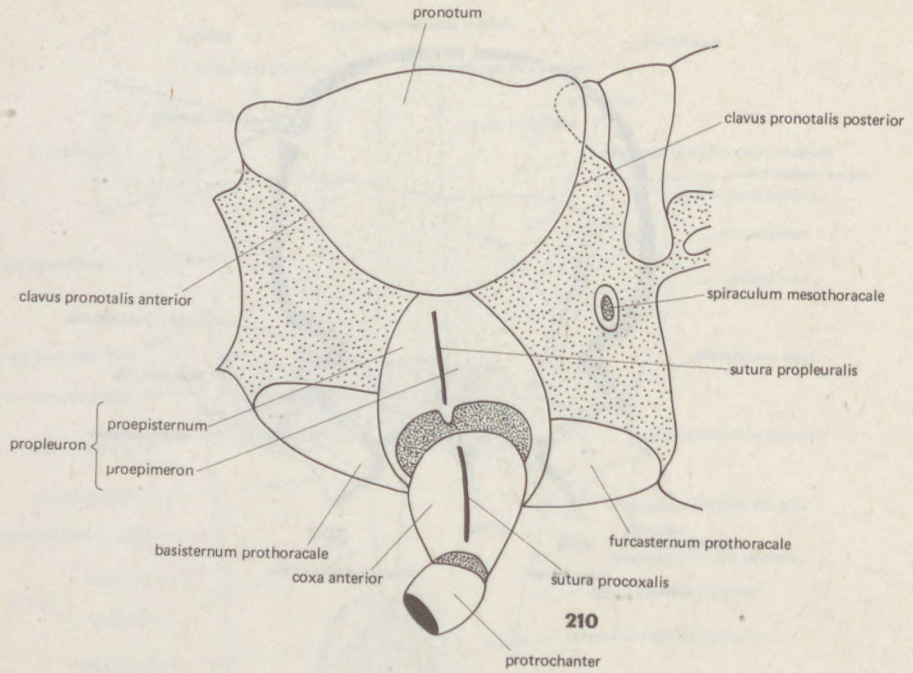
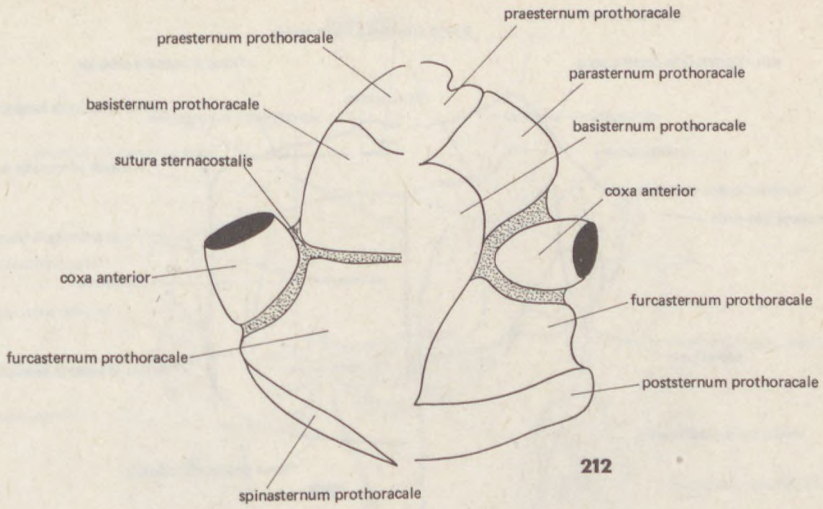
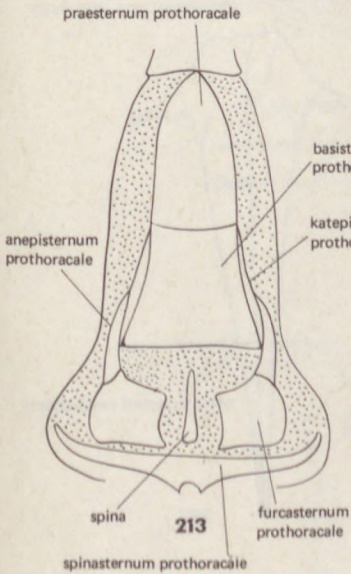

Fig. 210. Schematic drawing of the prothorax in lateral view. — 211. The pronotum



212



213

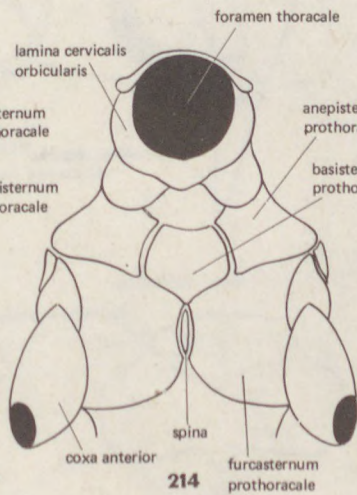

214

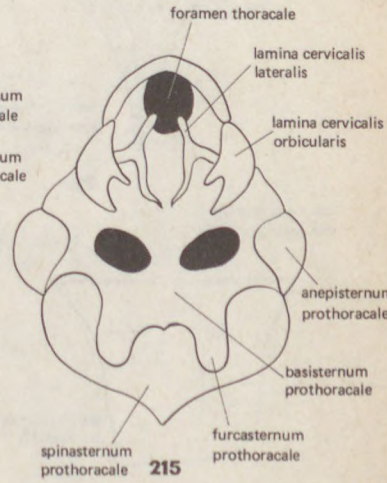

215

Figs. 212–215. The prothorax in ventral view. — 212: The Apterygota-types, left *Eosentomon* (Protura), and right *Japyx* (Diplura). 213–215. The Pterygota-types, 213: *Agulla* (Raphidiopt.), 214: *Zorotypus* (Zorapt.), and 215: *Hepialus* (Lepidopt.) (after Matsuda)

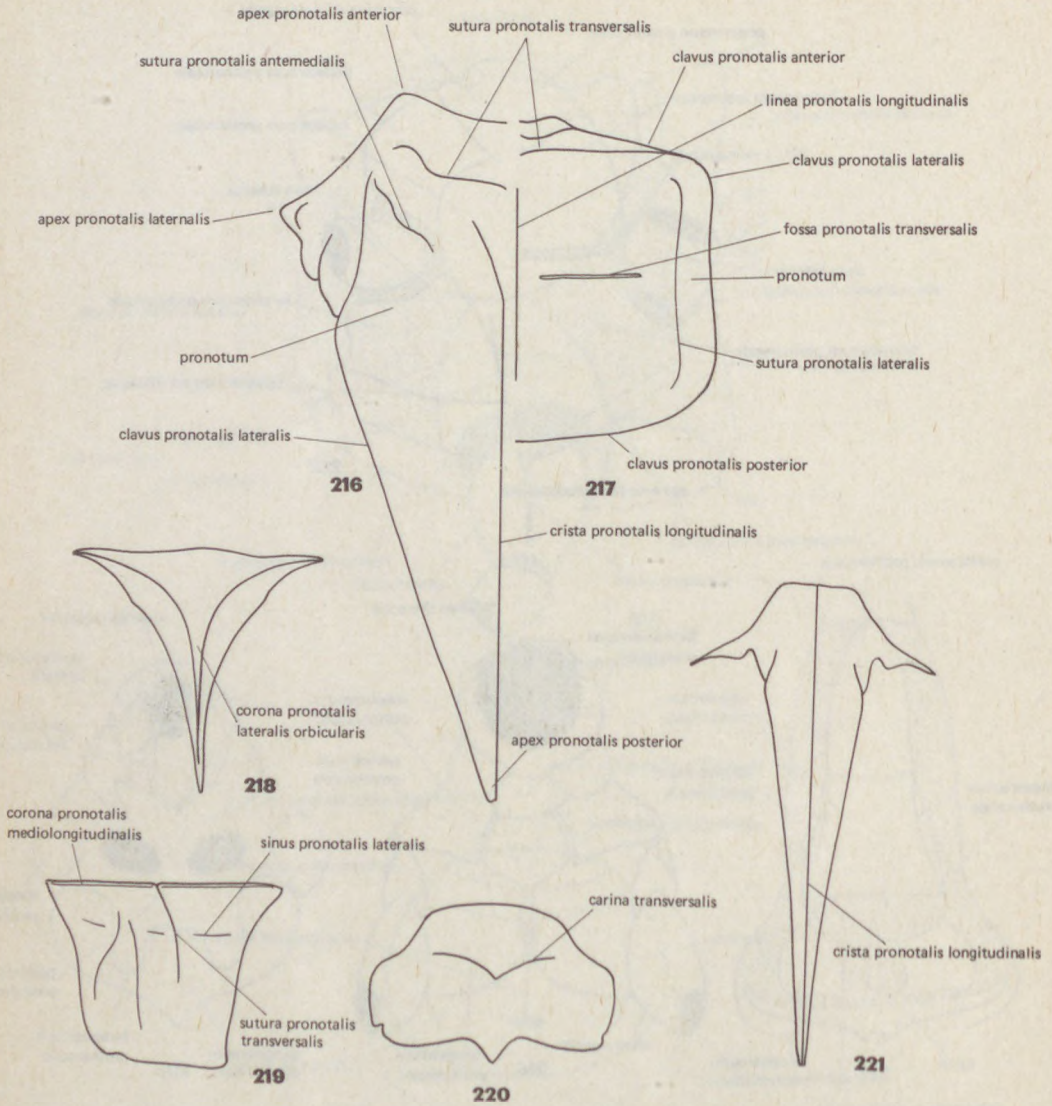

Figs. 216–221. The prothorax in dorsal view. — 216: *Mazarredia* (Orthopt.), 217: *Carcinophora* (Dermapt.), 218: *Ceresa* (Homopt.), 219: *Arcyptera* (Orthopt.) (in lateral view), 220: *Agrion* (Odon.), and 221: *Crietettix* (Orthopt.)

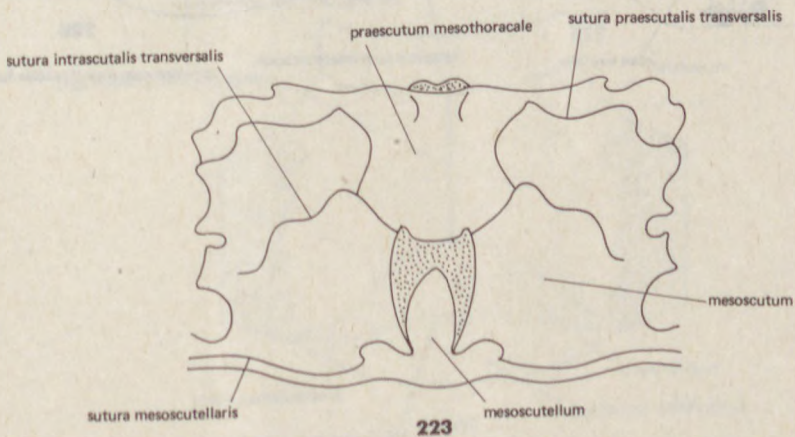
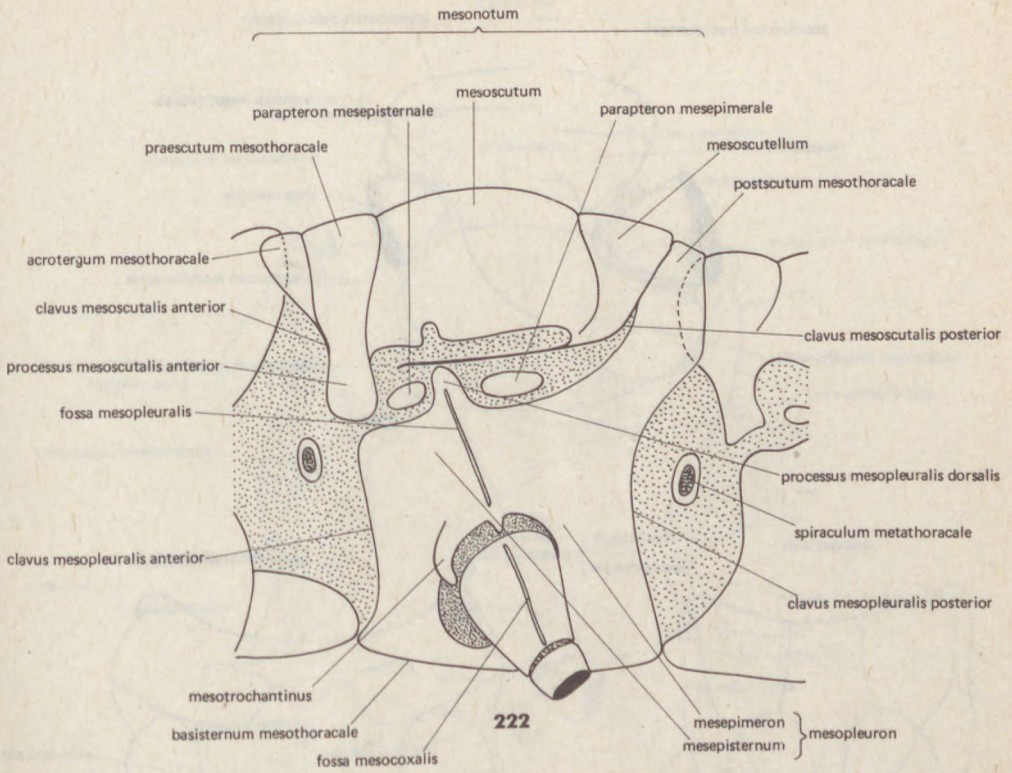
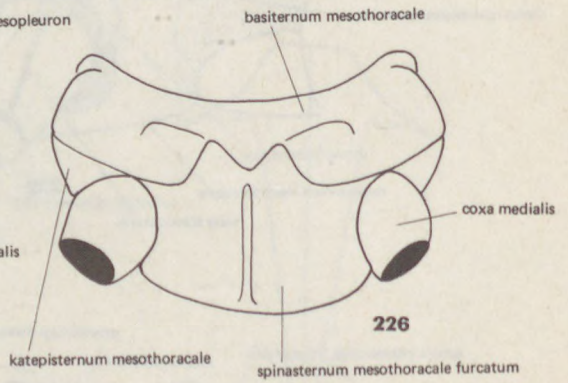
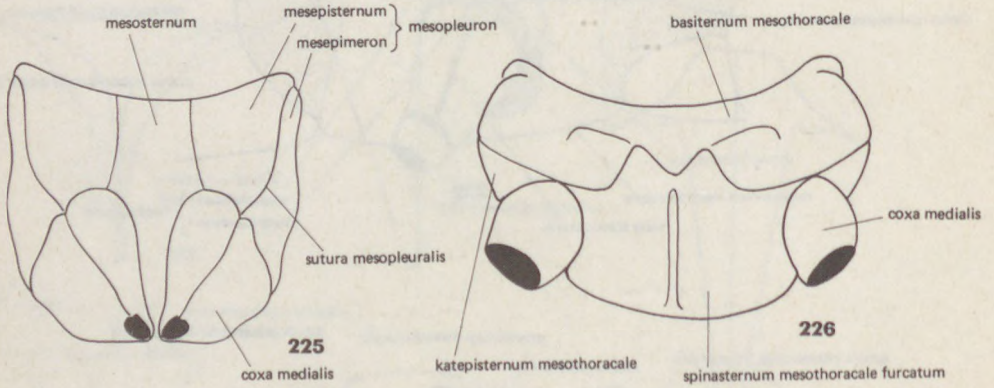
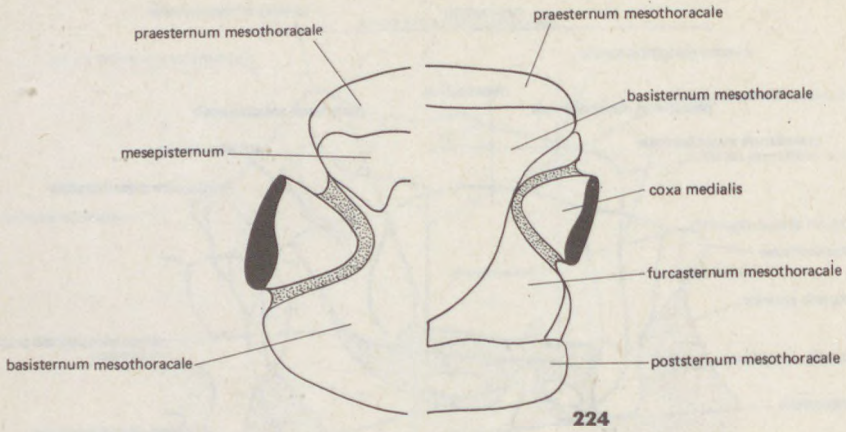

Fig. 222. Schematic drawing of the mesothorax in lateral view. — 223. The mesonotum (after Snodgrass 223)



Figs. 224—226. The mesothorax in ventral view. — 224: The Apterygota-types, left *Eosentomon* (Protura), and right *Japyx* (Diplura). 225—226. The Pterygota-types, 225: *Papilio* (Lepidopt.), and 226: *Perla* (Plecopt.) (after Matsuda)

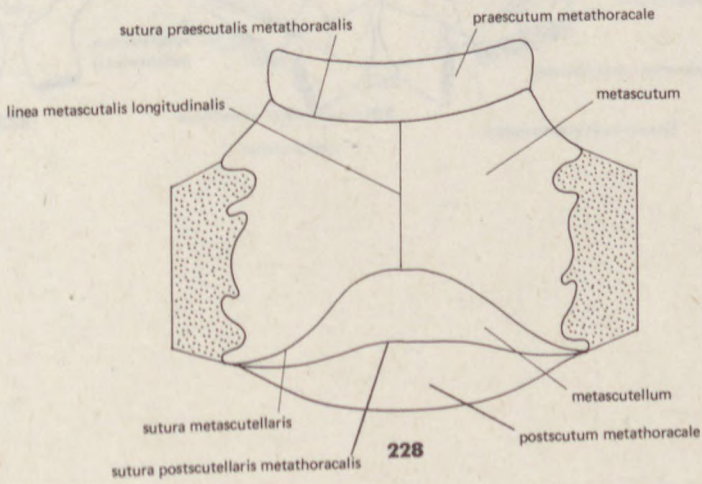
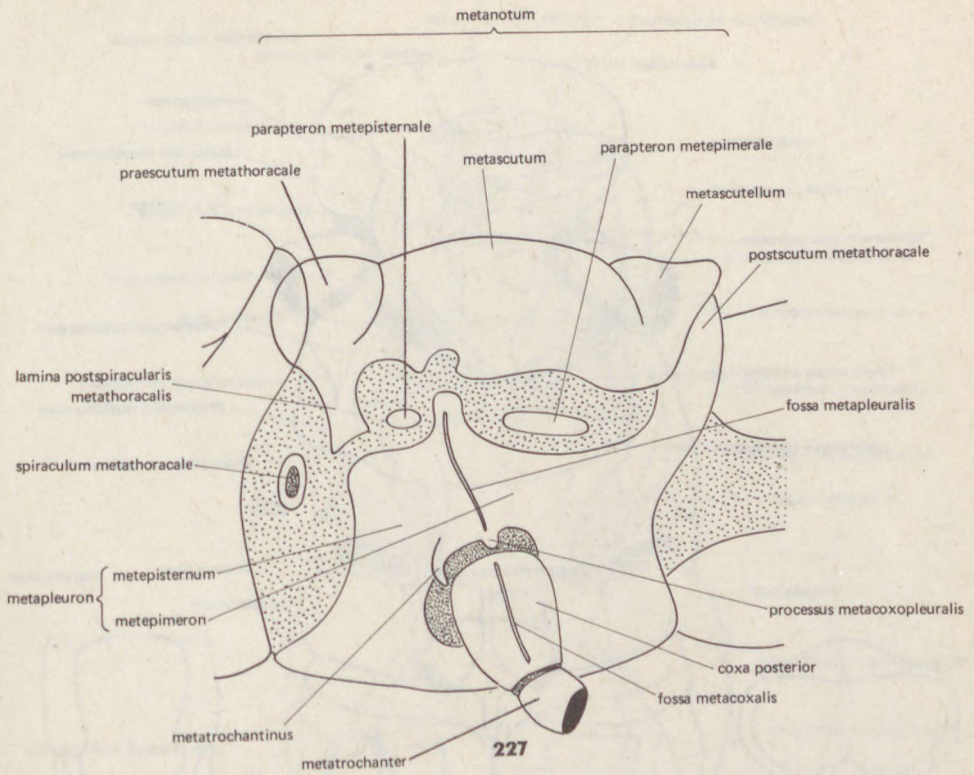
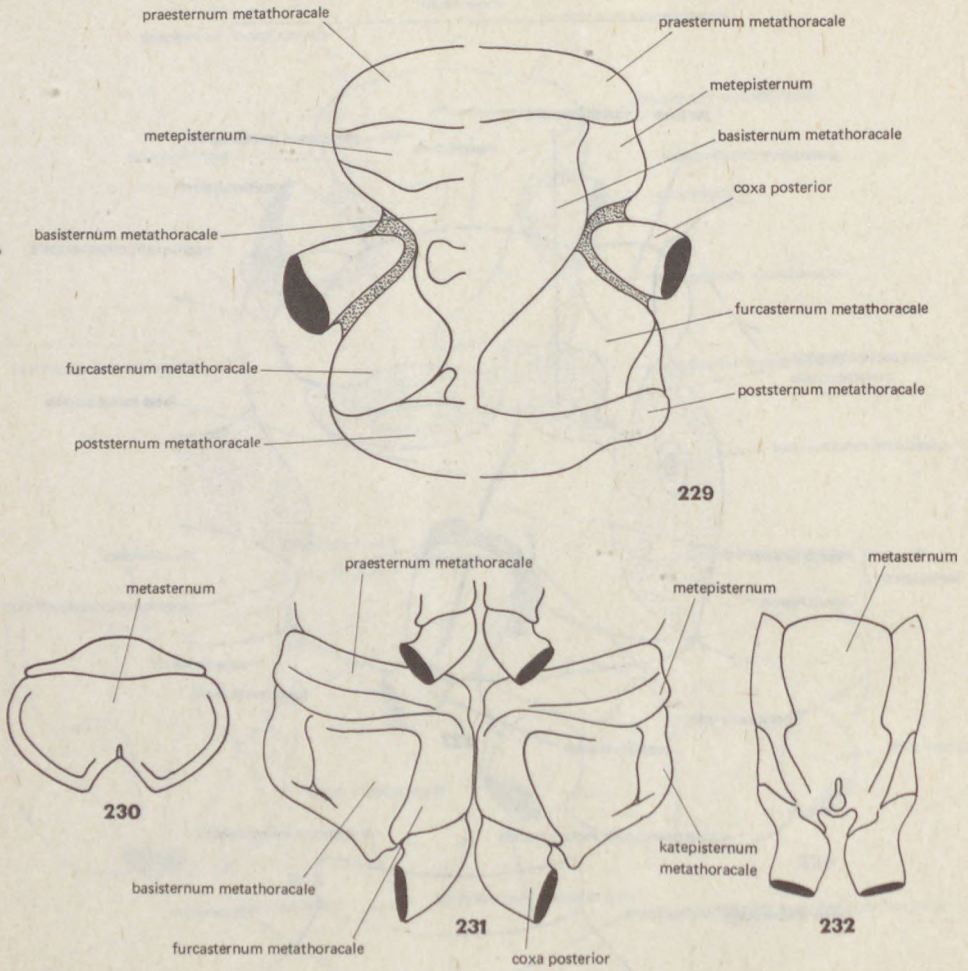

Fig. 227. Schematic drawing of the metathorax in lateral view. — 228. The metanotum



Figs. 229–232. The metathorax in ventral view. — 229: The Apterygota-types, left *Eosentomon* (Protura), and right *Japyx* (Diplura). 230–232: The Pterygota-types, 230: *Belocephalus* (Orthopt.), 231: *Blabera* (Blatt.), and 232: *Hierodula* (Orthopt.) (after Matsuda)

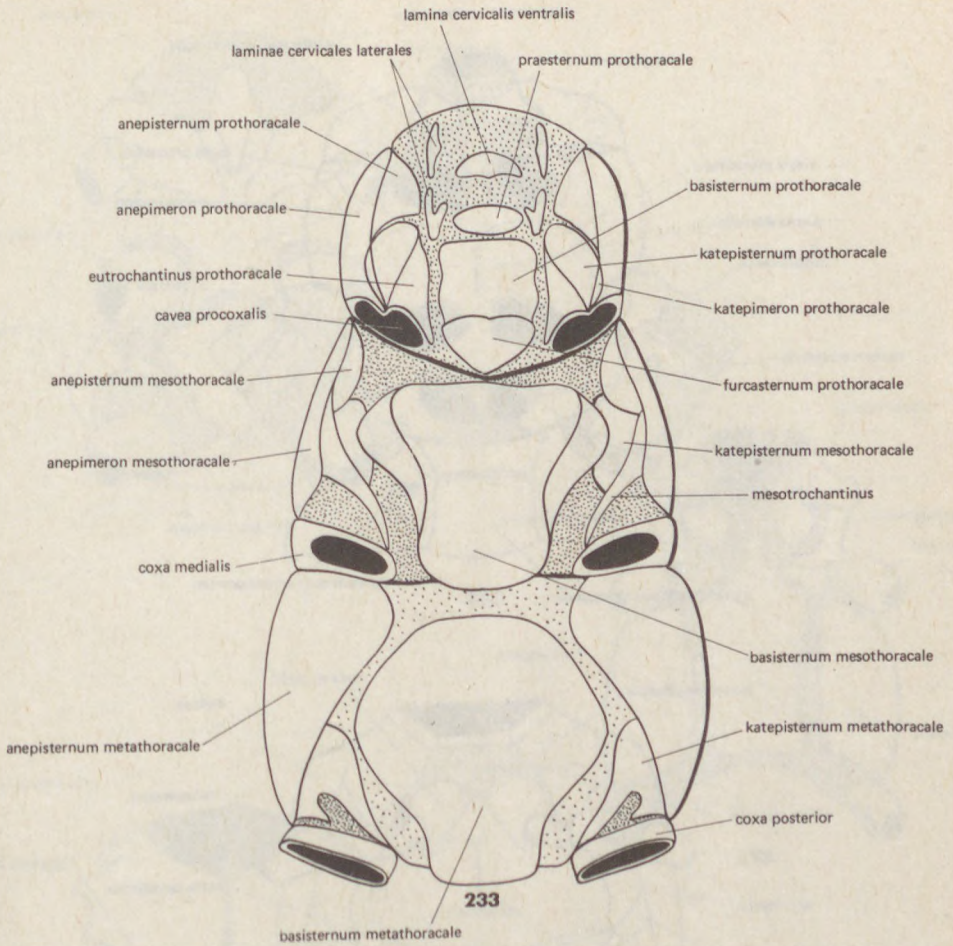
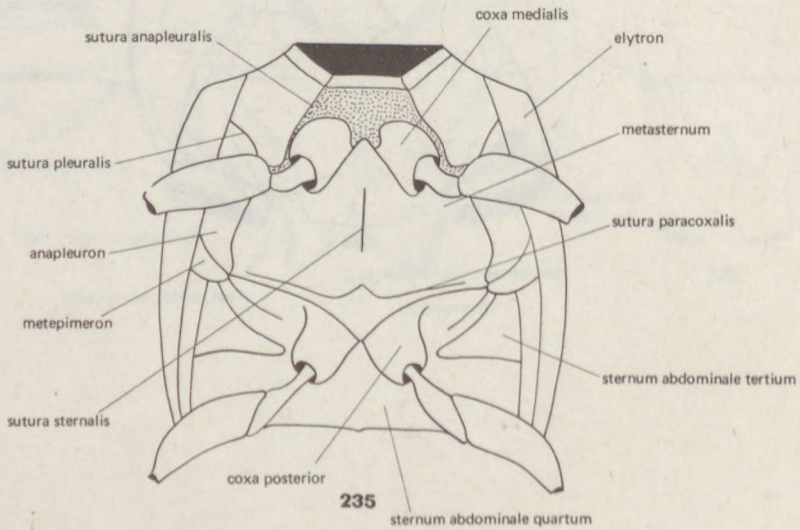
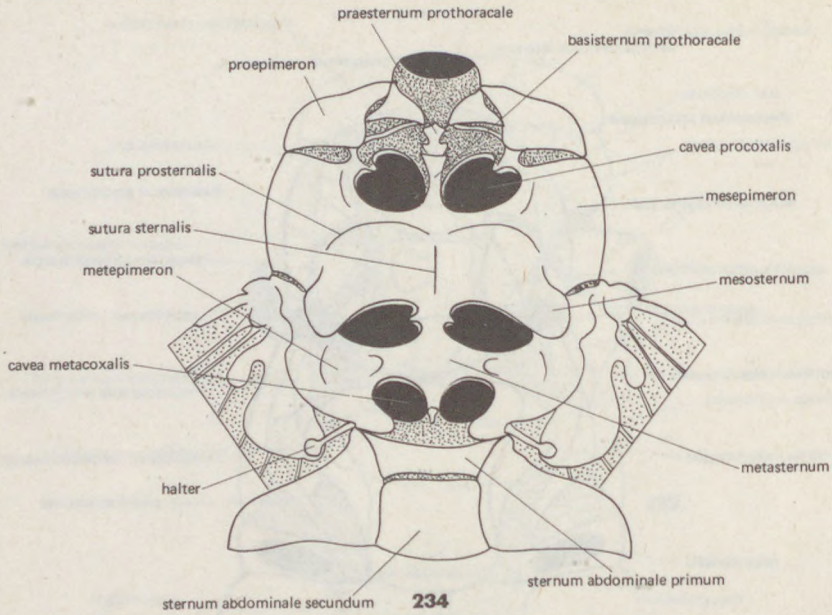
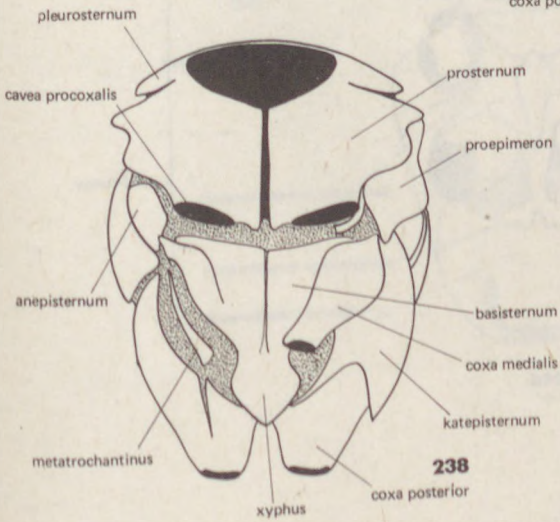
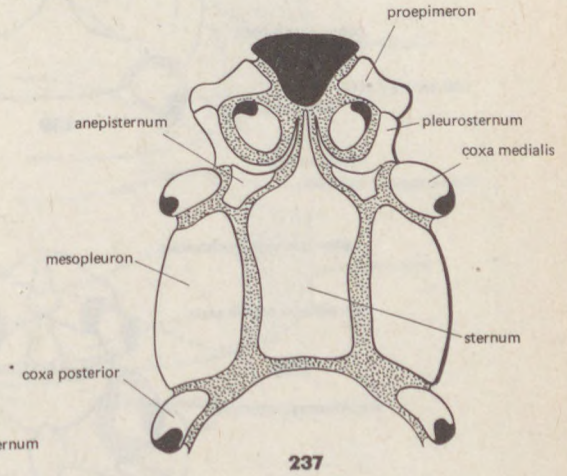
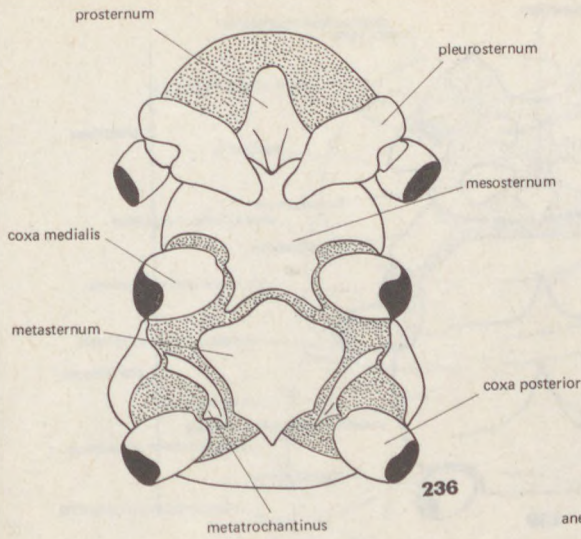

Fig. 233. The thorax of the Dermaptera-type in ventral view



Figs. 234–235. The thorax in ventral view. — 234: Thorax and base of abdomen of a Diptera, and 235: the meso- and metasternum and base of abdomen of a Coleoptera (after Snodgrass 234, and Matsuda 235)



Figs. 236–238. The thorax in ventral view. — 236: Myrsidea-type (Mall.), 237: Esthiopterum-type (Mall.), and 238: Notonecta-type (Heteropt.) (after Matsuda)

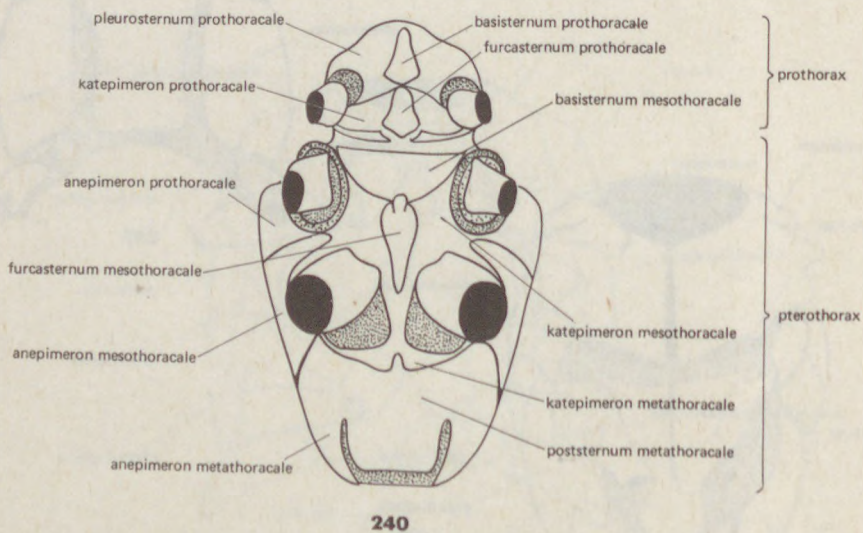
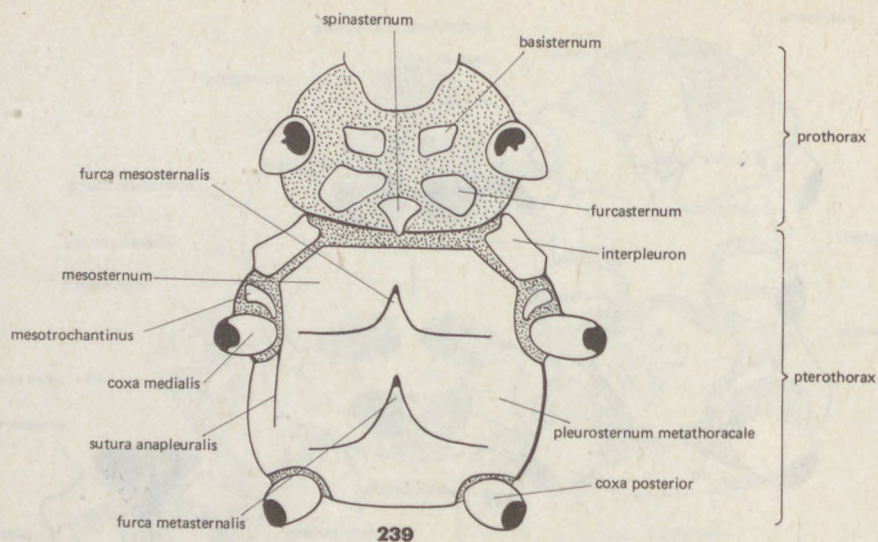

Figs. 239–240. The thorax in ventral view. — 239: Thrips-type (Thysanopt.), and 240: Mnais-type (Odon.) (after Mickoleit 239, and St. Quentin and Beier 240)

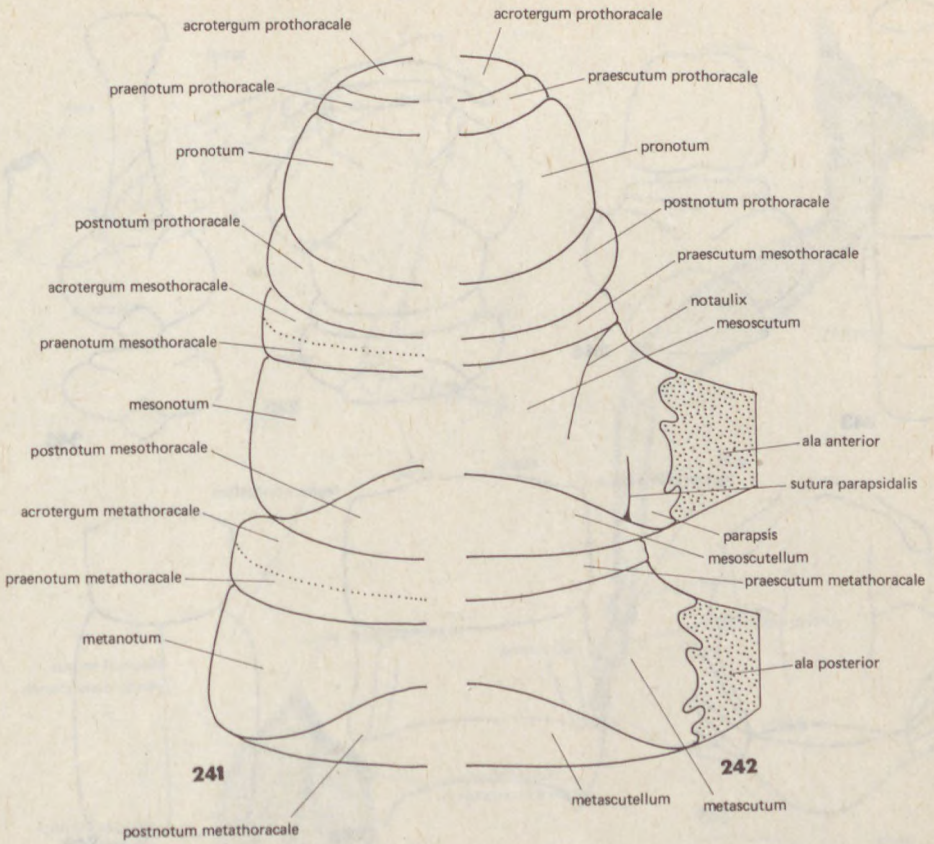

Figs. 241–242. Schematic drawing of the thorax in dorsal view. — 241: Wingless, and 242: winged

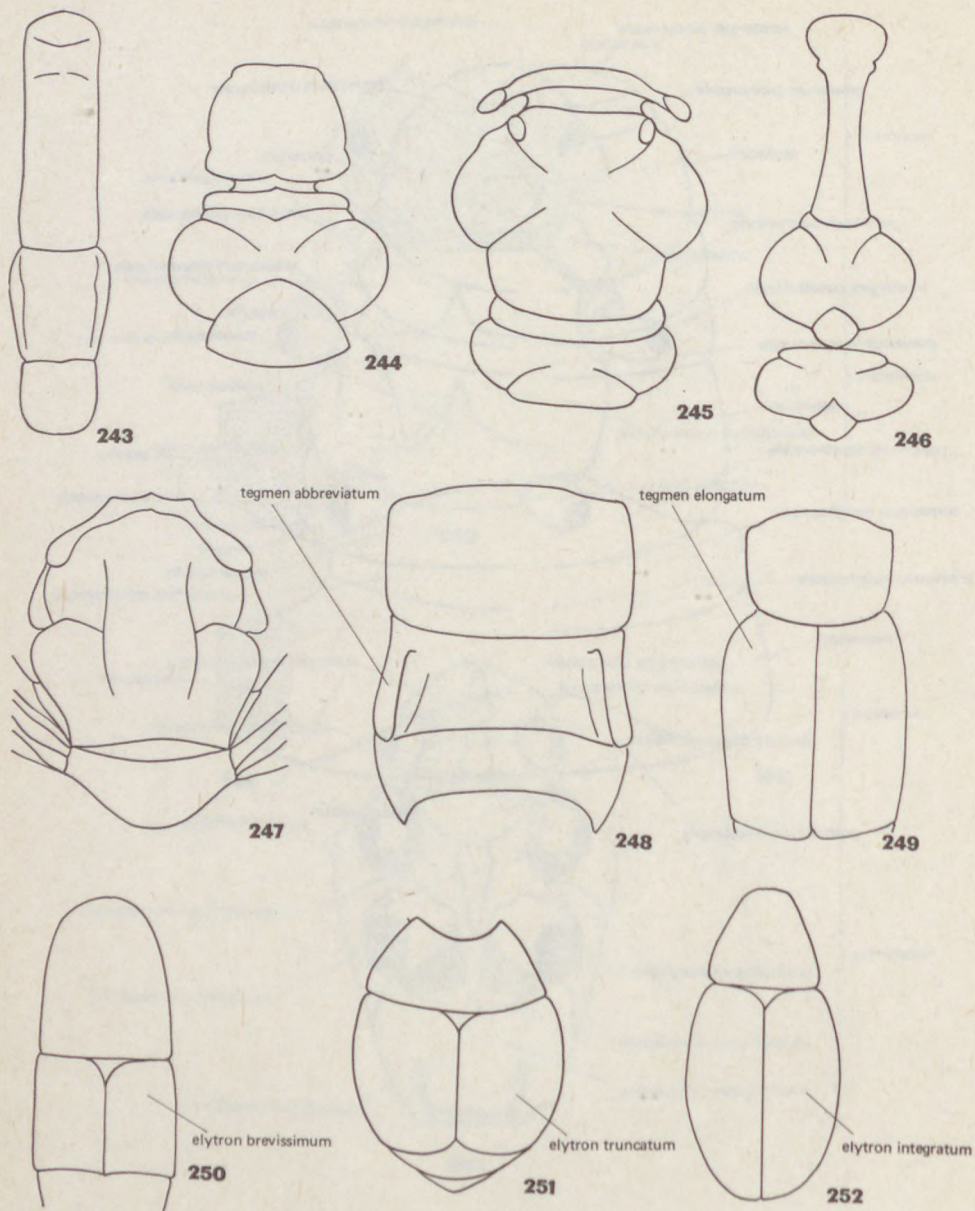

Figs. 243–252. Some typical thoraces in dorsal view. — 243: *Carausius* (Phasm.), 244: *Myrmeleon* (Neuropt.), 245: *Ascalaphus* (Neuropt.), 246: *Mantispa* (Neuropt.), 247: *Tabanus* (Dipt.), 248: *Anisolabis* (Dermapt.), 249: *Labidura* (Dermapt.), 250: *Staphilinus* (Coleopt.), 251: *Hister* (Coleopt.), and 252: *Brachonyx* (Coleopt.)

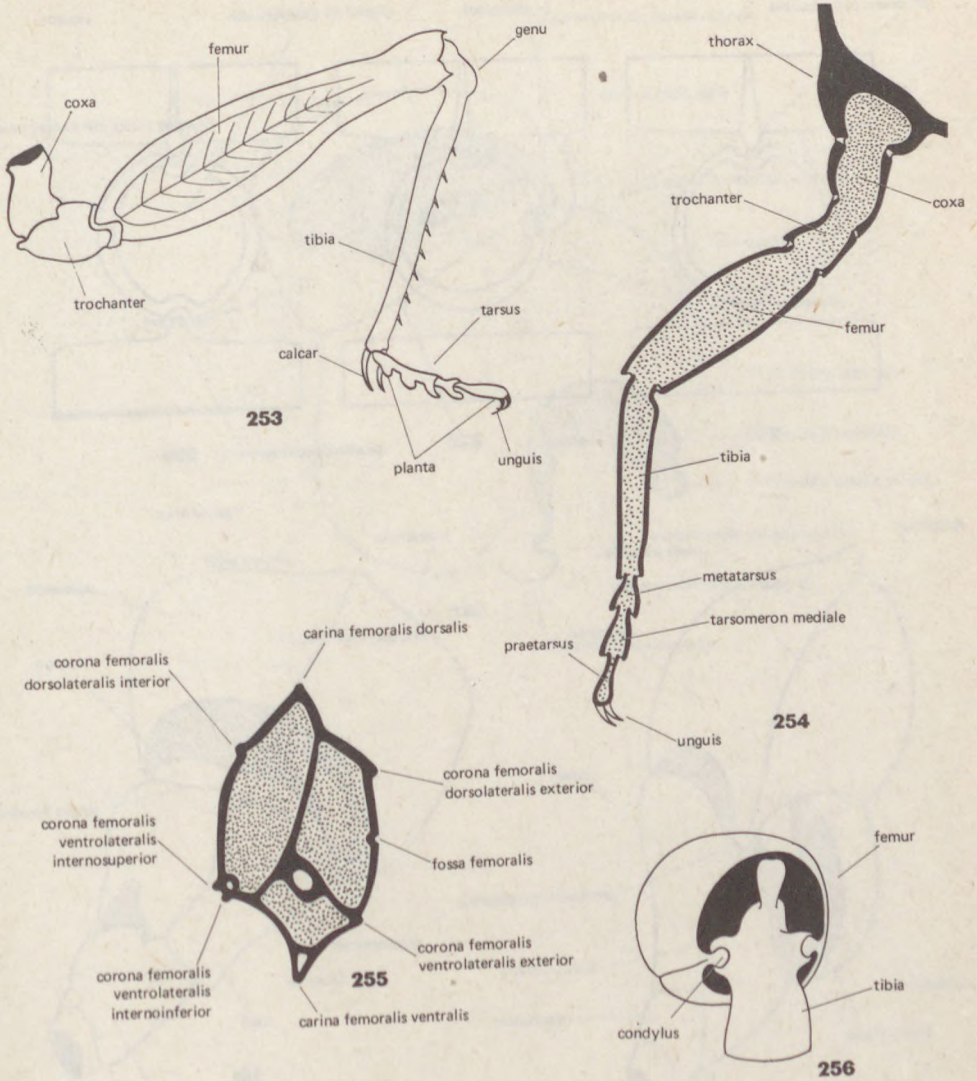

Figs. 253–256. The leg (pes). — 253: In lateral view, and 254: in longitudinal section. 255: Cross section of femur. 256: The knee (articulatio femorotibialis) (after Snodgrass 256)

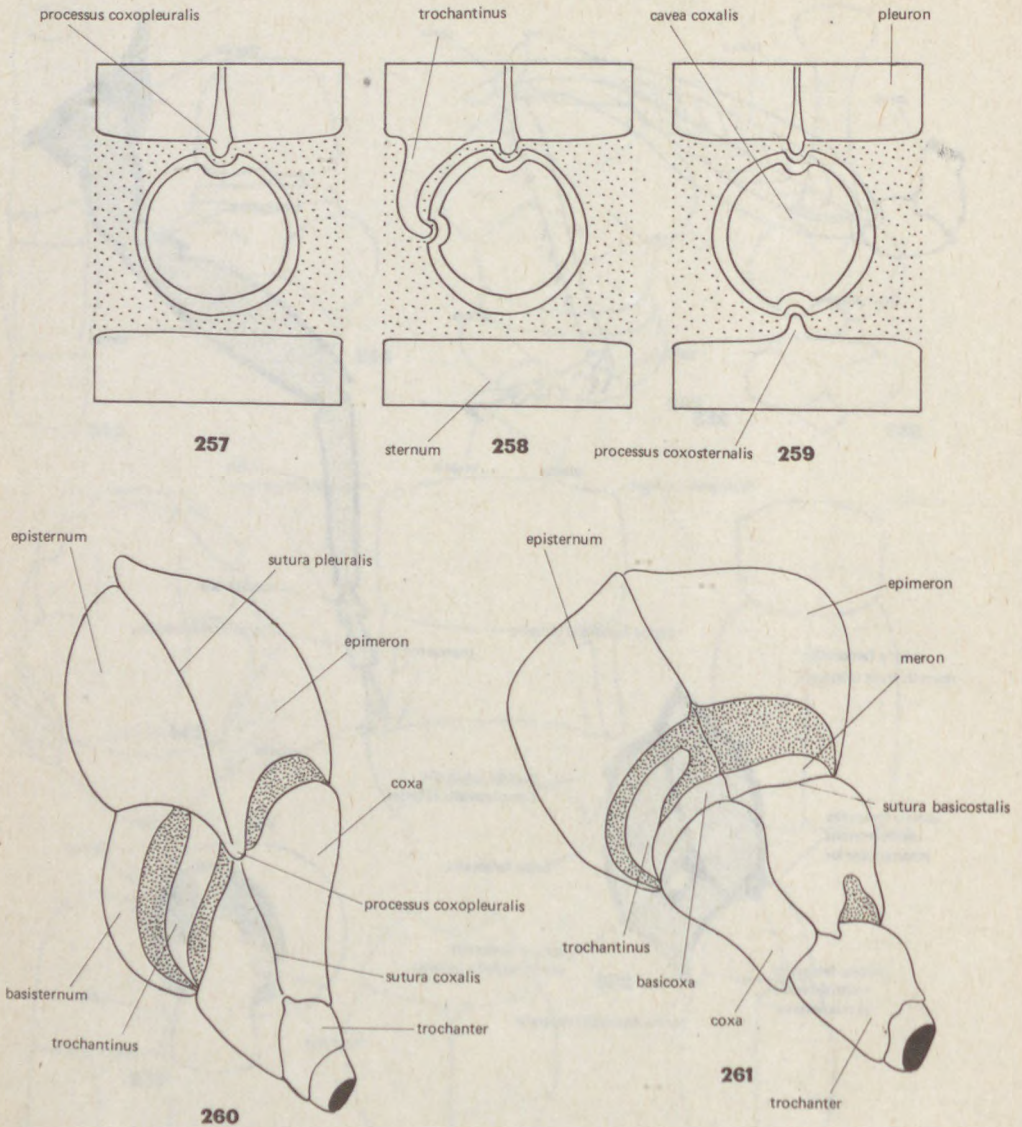

Figs. 257–261. The coxal articulation (articulatio coxalis). — 257–259: Diagrammatic illustration of the three principal types, 257: simple pleural articulation, 258: asymmetrical pleurotrochantinal articulation, and 259: symmetrical pleurosternal articulation. — 260: Articulation restricted by the coxopleural process, and 261: articulation without coxopleural process (after Snodgrass)

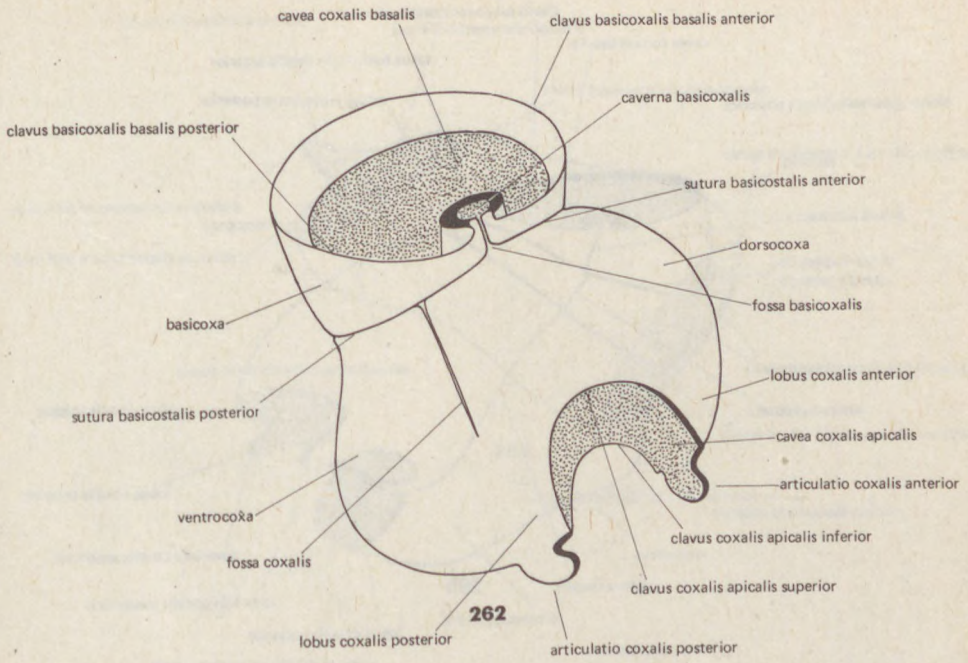

Fig. 262. The fixed coxa (coxa fixa)

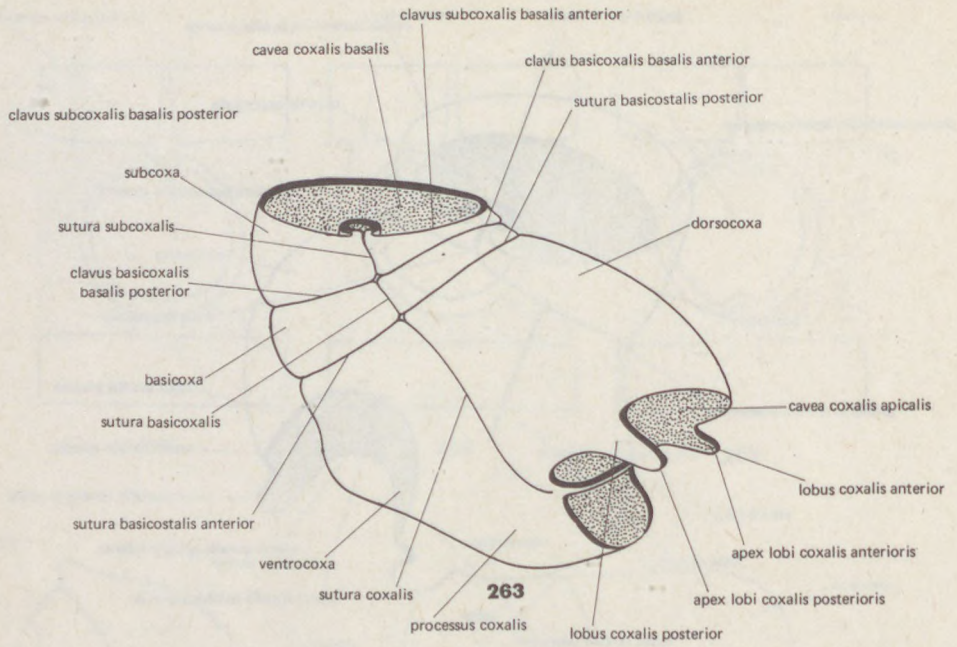
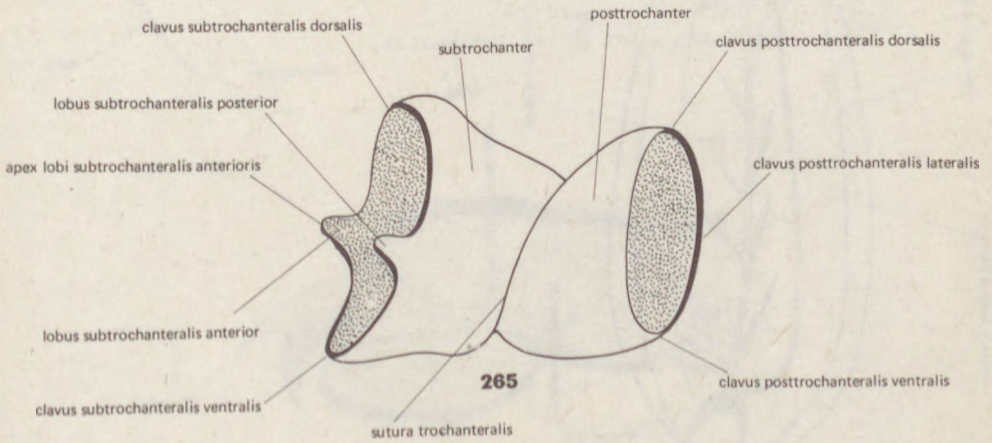
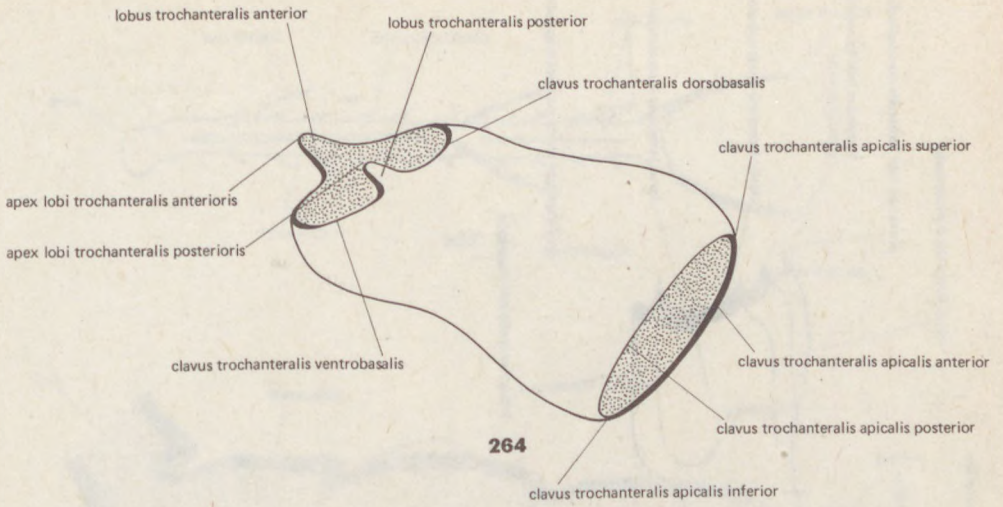

Fig. 263. The free coxa (coxa libera)



Figs. 264–265. The trochanter. — 264: Simple trochanter (trochanter simplex), 265: subtrochanter and posttrochanter (trochanter compositus)

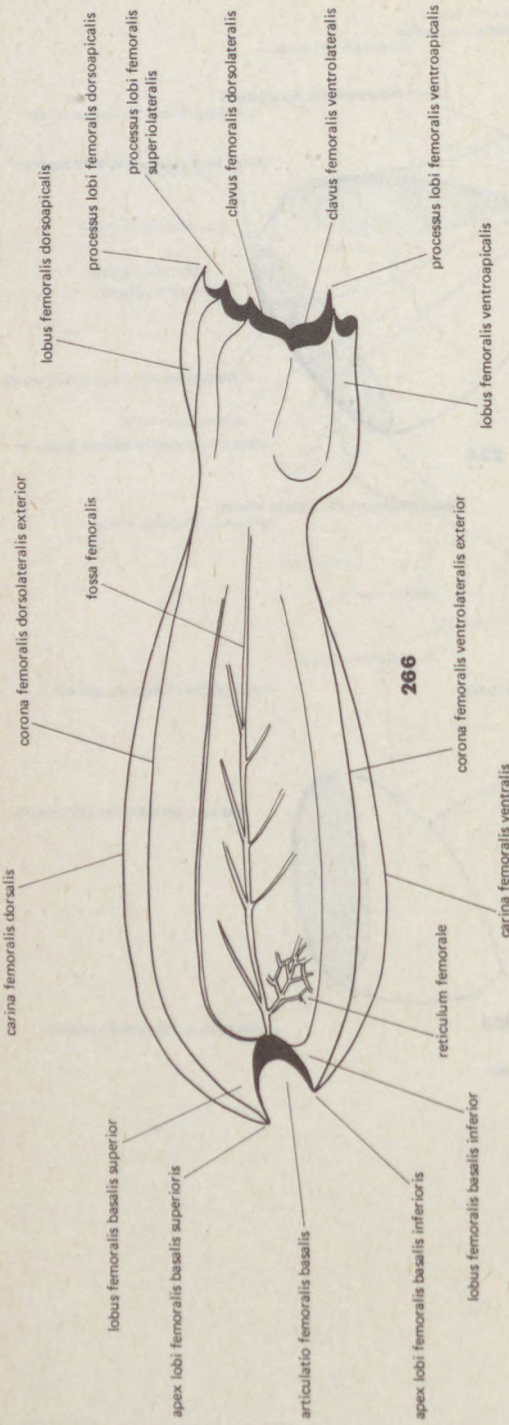

Fig. 266. The femur

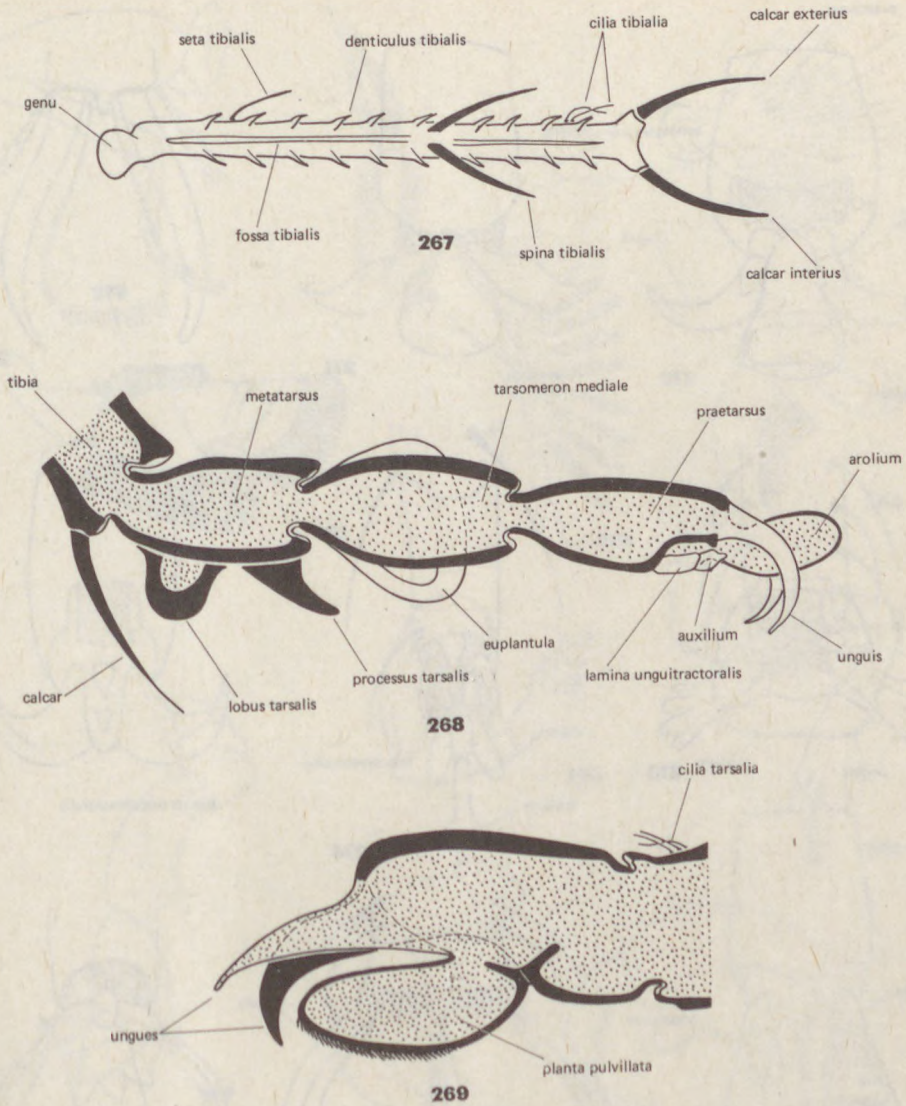
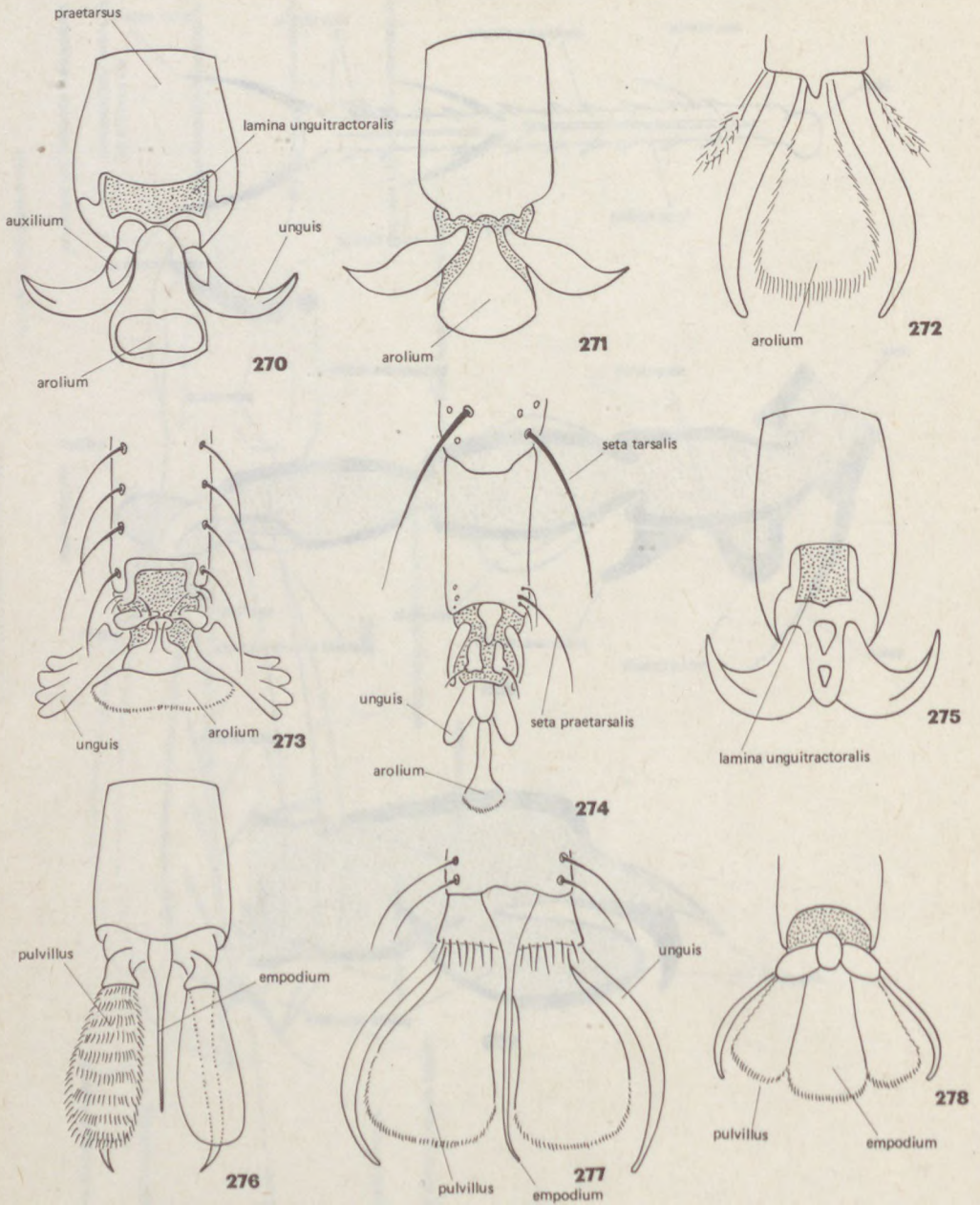
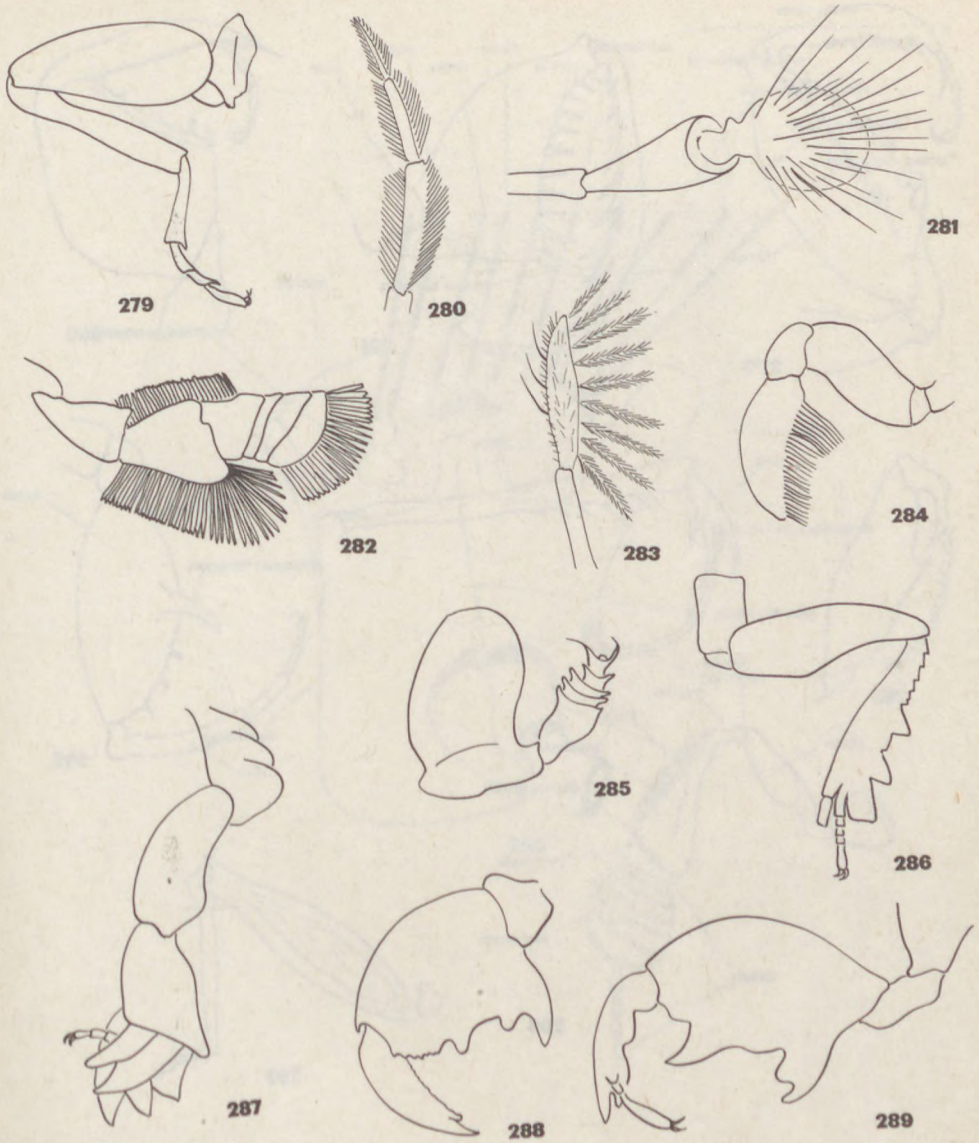

Fig. 267. The tibia. — 268: The tarsus. — 269: The last tarsal joint



Figs. 270–278. Some more important types of the sole. — 270: *Periplaneta* (Blatt.) (ventral), and 271: same (dorsal), 272: *Cecidomyia* (Dipt.), 273: *Osmylus* (Neuropt.), 274: *Chrysopa* (Neuropt.), 275: *Magicicada* (Homopt.), 276: *Asilus* (Dipt.), 277: *Sarcophaga* (Dipt.), and 278: *Rhagio* (Dipt.) (after Snodgrass 270–271, 275–276, and Shvanvich 272, 277–278)



Figs. 279–289. Some important types of the leg. — 279: Walking leg (*Chrysomela*, Coleopt.), 280–284: swimming leg, 280: *Notonecta* (Heteropt.), 281: *Deuterophlebia* (Dipt.), 282: *Gyrinus* (Coleopt.), 283: *Rhagovelia* (Heteropt.), and 284: *Corixa* (Heteropt.). 285–289: Digging leg, 285: *Gryllotalpa* (Orthopt.), 286: *Vespa* (Hymenopt.), 287: *Canthon* (Coleopt.), 288: *Magicicada* (Homopt.) (frontal), and 289: same (lateral) (after Shvanvich 279–284, 289, and Snodgrass 285–288)

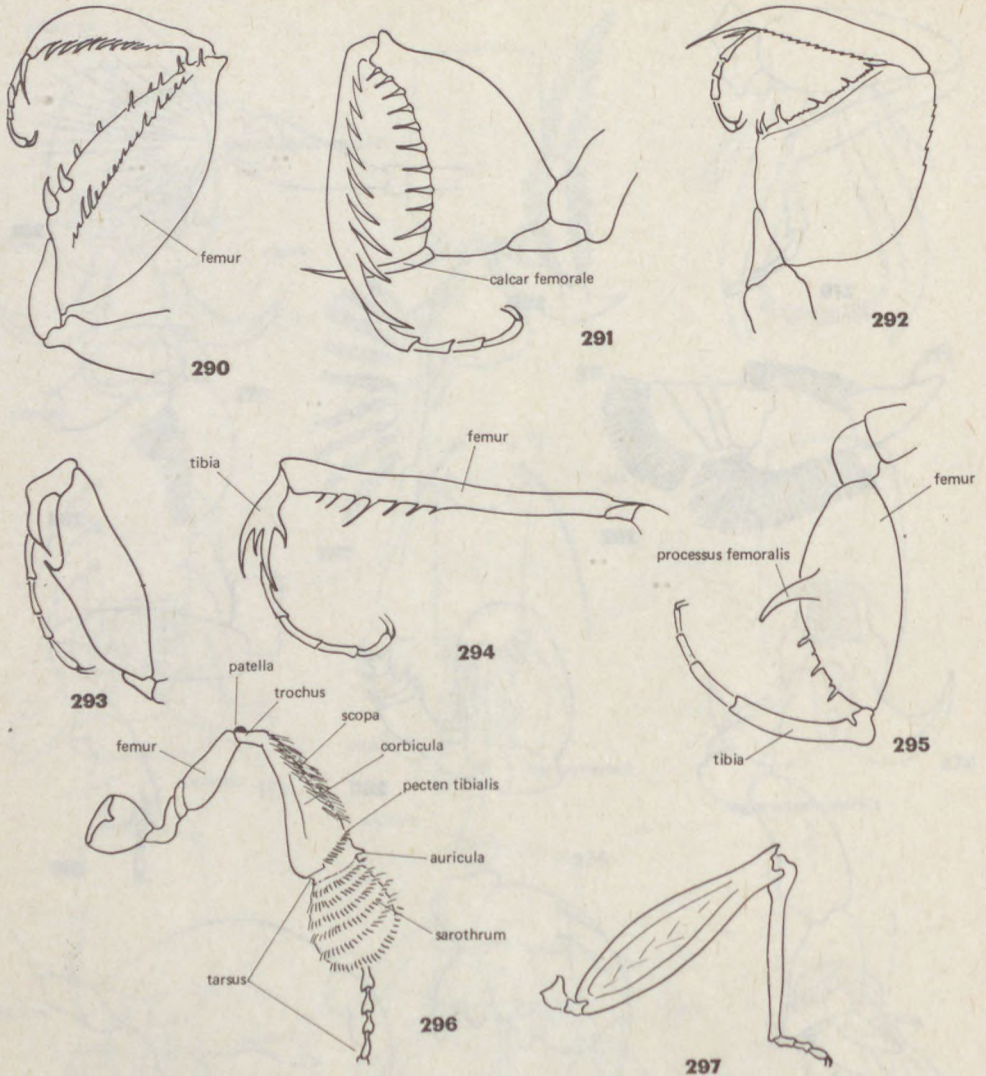

Figs. 290–297. Some important types of the leg. — 290–295: Predatory leg, 290: *Eremiaphila* (Mant.), 291: *Metallyticus* (Mant.), 292: *Acanthomantis* (Mant.), 293: *Amorphoscelis* (Mant.), 294: *Thesprotia* (Mant.), and 295: *Mantispa* (Neuropt.). 296: Gathering leg (*Apis*, Hymenopt.). 297: Jumping leg (*Osmocestus*, Orthopt.) (after Beier 290–295, and Shvanvich 296)

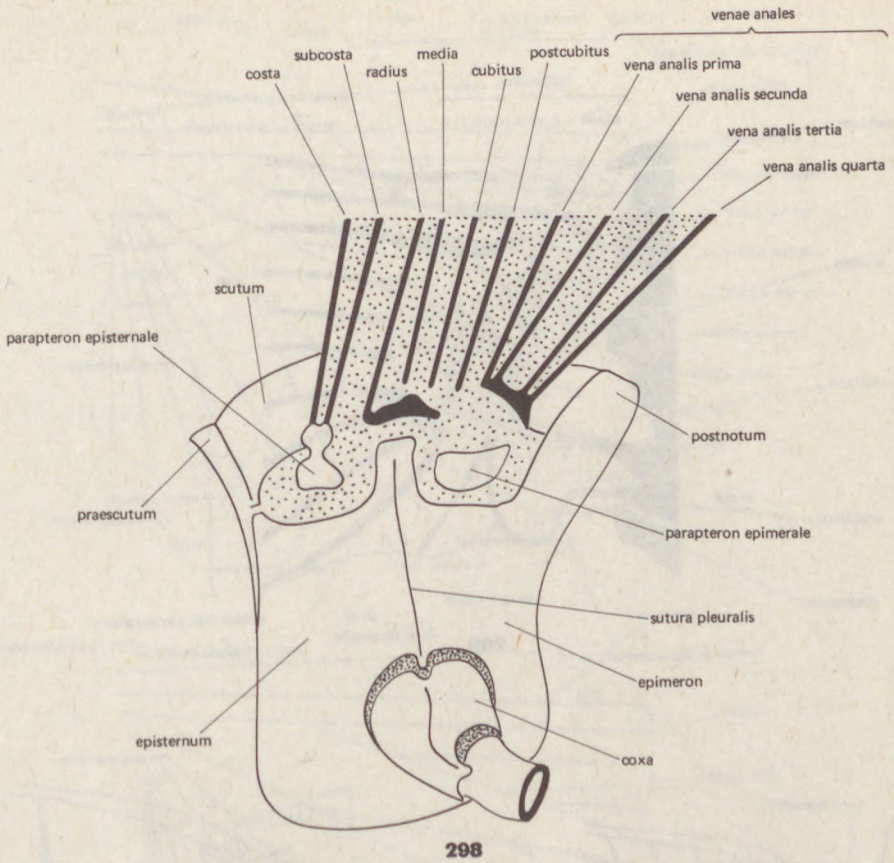
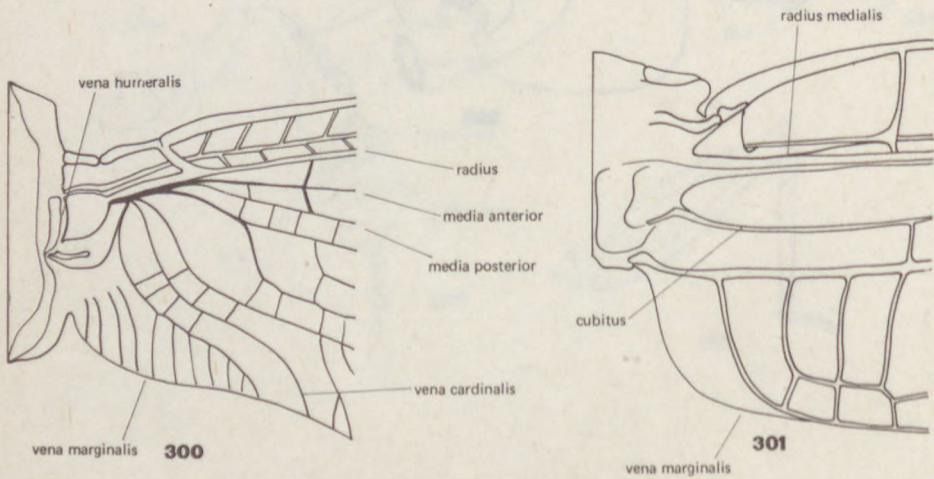
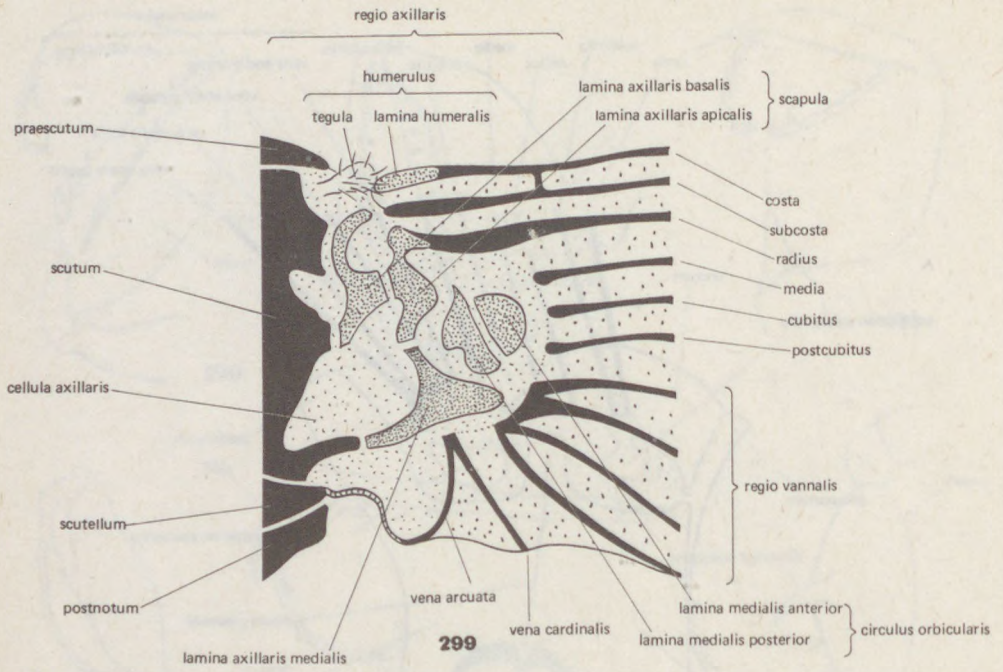
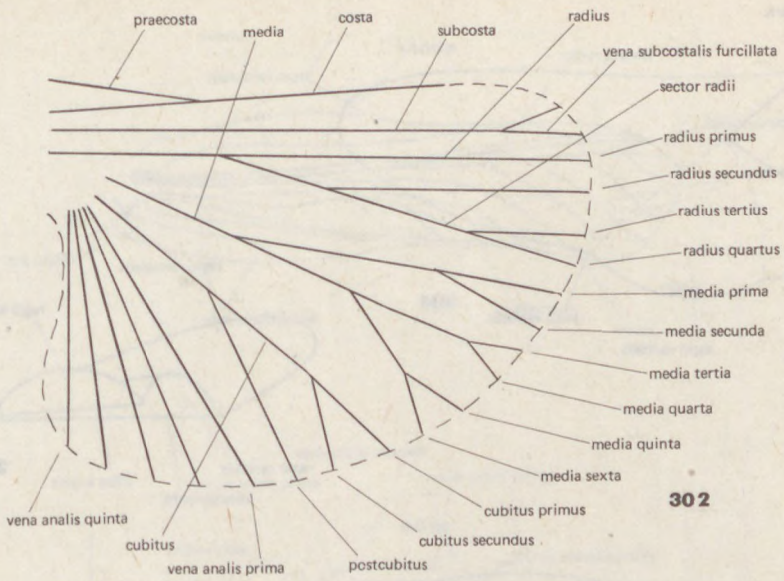

Fig. 298. Schematic drawing of the base of the wing with thoracic segment (in lateral view)



Figs. 299–301. Schematic drawing of the base of the wing. — 299: With the axillary region (regio axillaris). 300: Fore wing, and 301: hind wing (after Snodgrass)



302

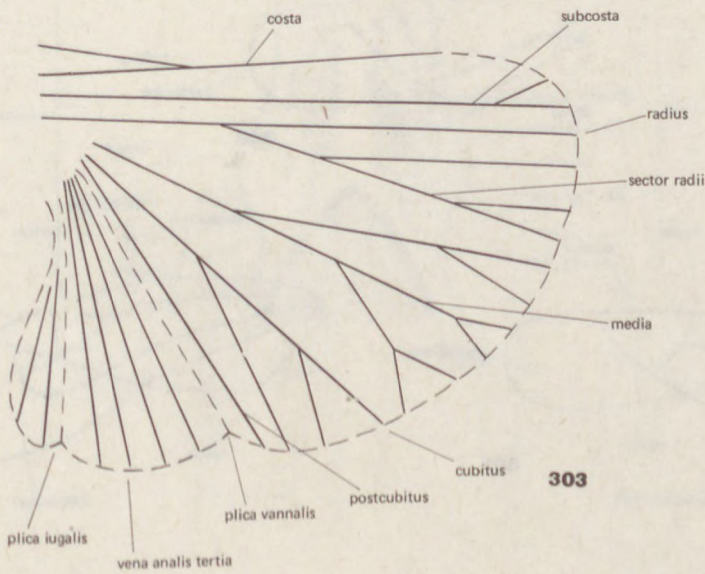

303

Figs. 302-303. Schematic drawing to show wing venation. — 302: The fore wing, and 303: the hind wing

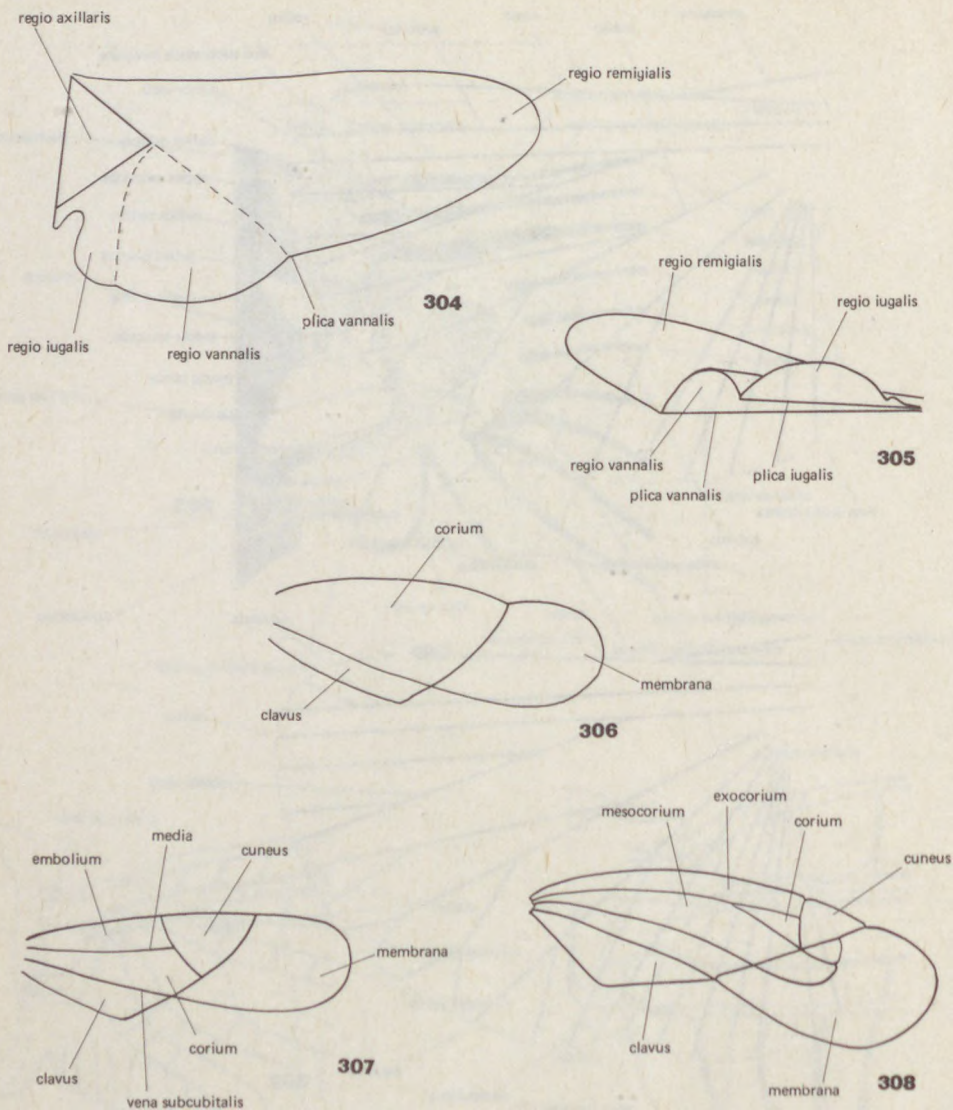

Figs. 304–308. The principal regions of the wing. — 304: The typical wing, 305: the folded wing. 306–308: The modified fore wing (hemelytron) of the Heteroptera, 306: Lygaeid-type, 307: Antho-corid-type, and 308: Mirid-type (Snodgrass 304, 305, Weber 306, 307, and Beier 308)

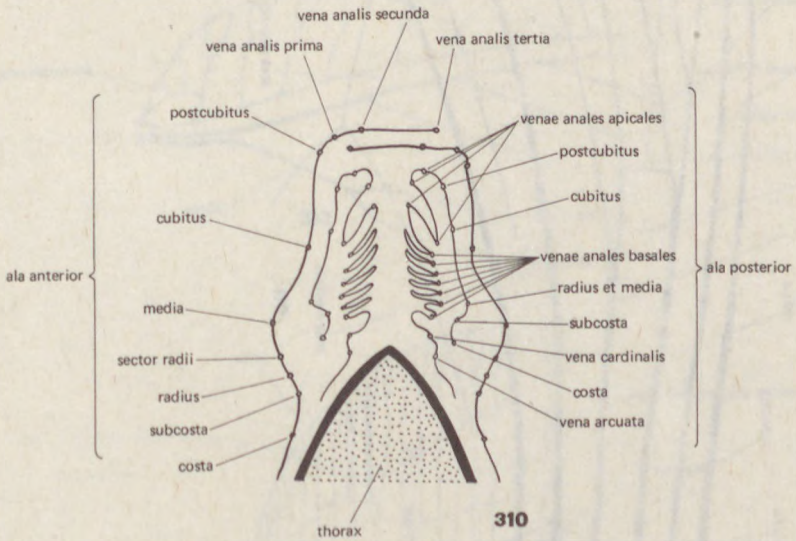
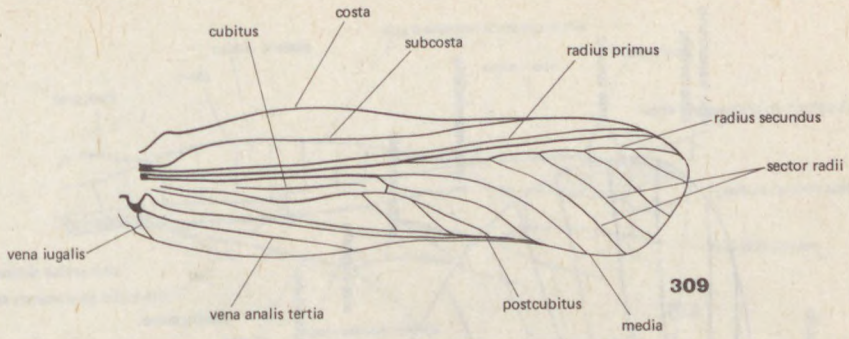

Fig. 309. The fore wing (tegmen) of the Orthoptera. — 310. Schematic drawing of the fore and hind wings of the Orthoptera in cross-section (after Snodgrass)

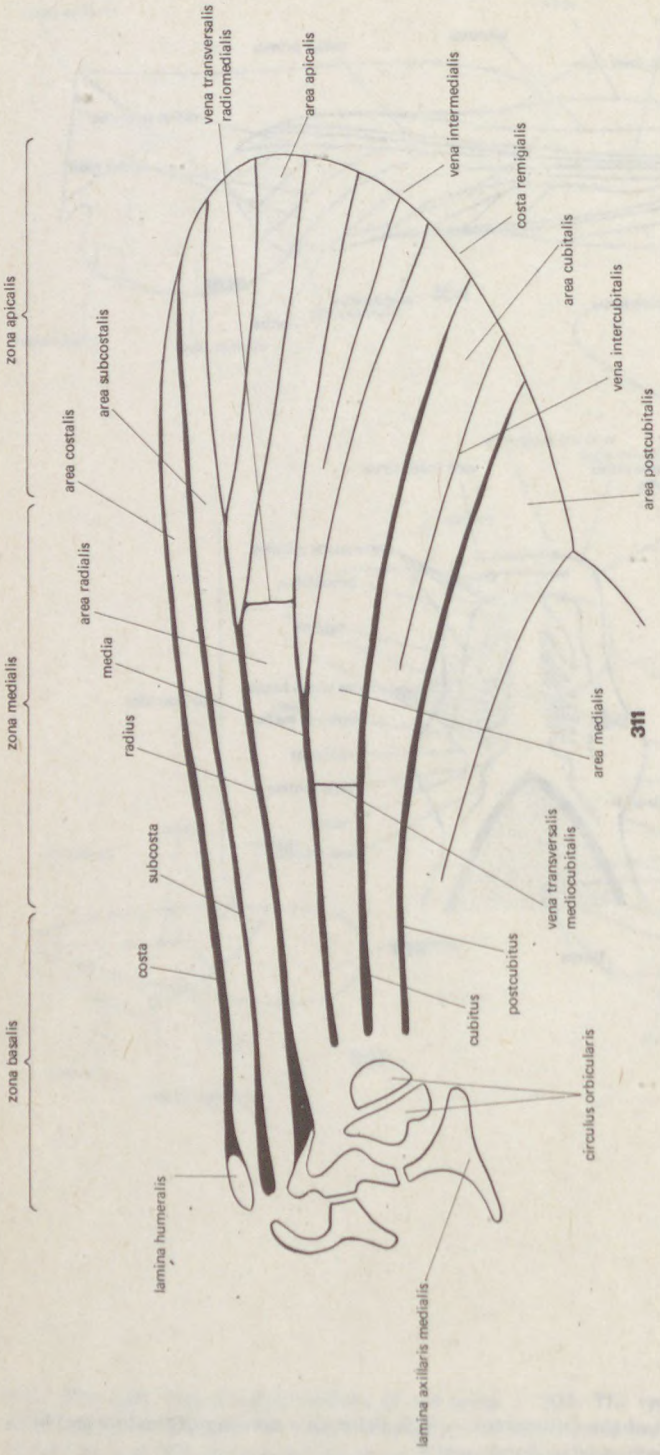

Fig. 311. The remigial region (regio remigialis)

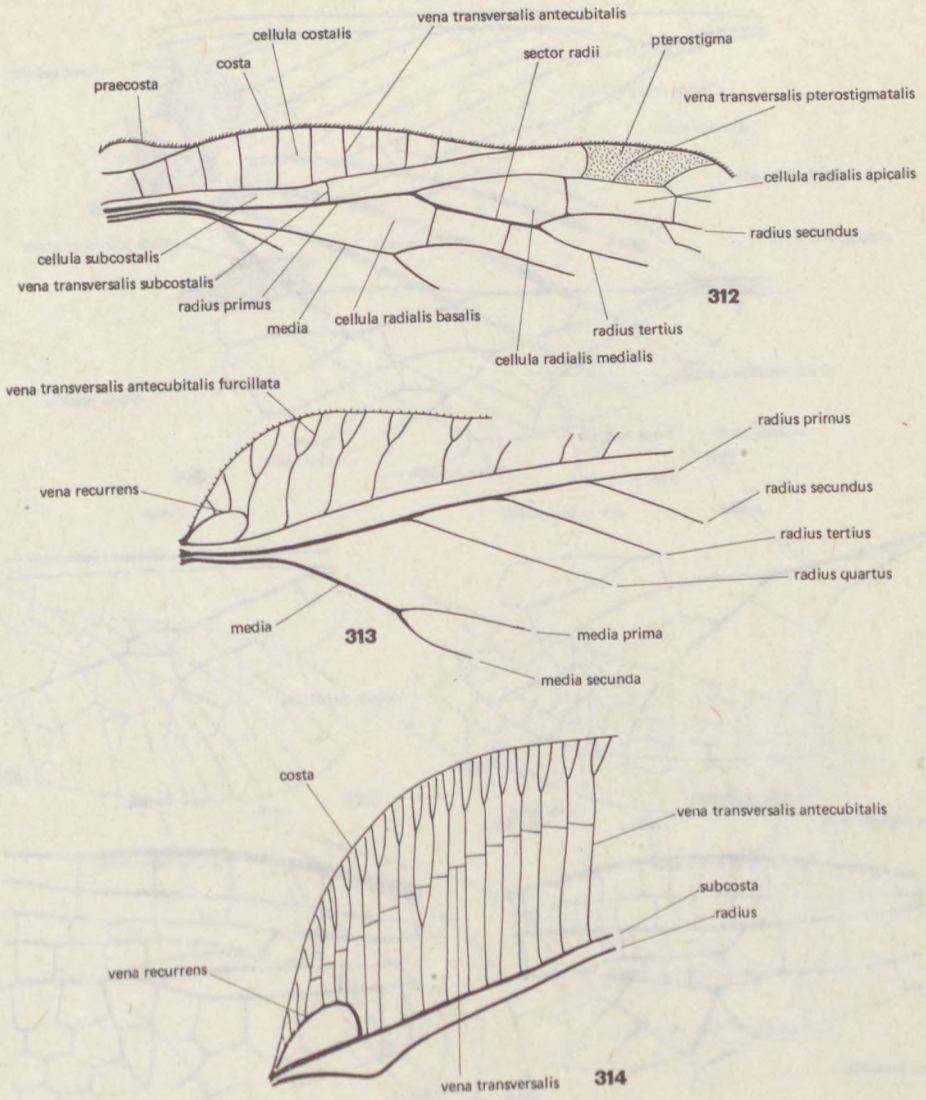

Fig. 312. The subcostal area (area subcostalis) of the Raphidia (Raphidiopt.) – 313. The radial area (area radialis) of the Megalomus (Neuropt.). – 314. The costal area (area costalis) of the Drepanopteryx (Neuropt.)

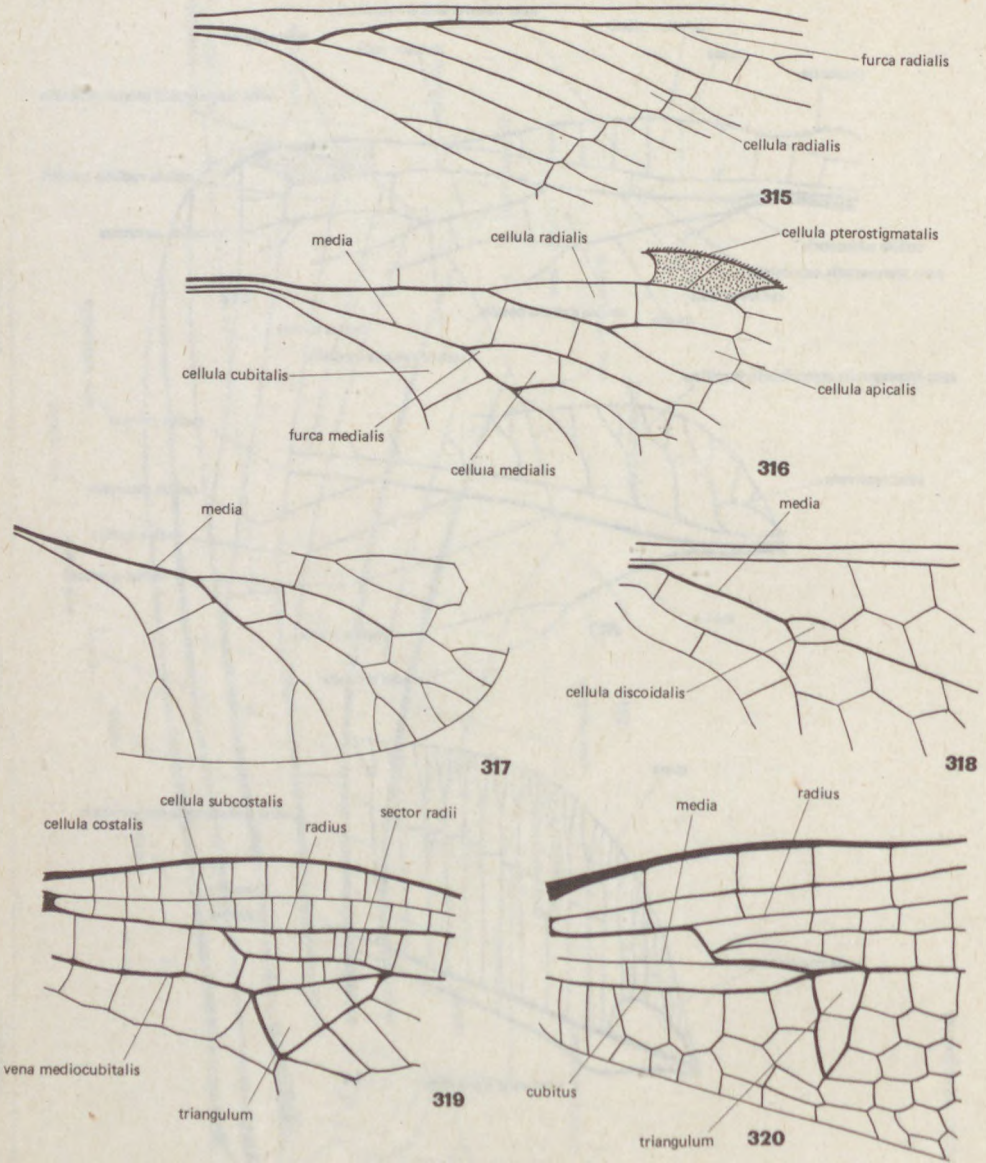
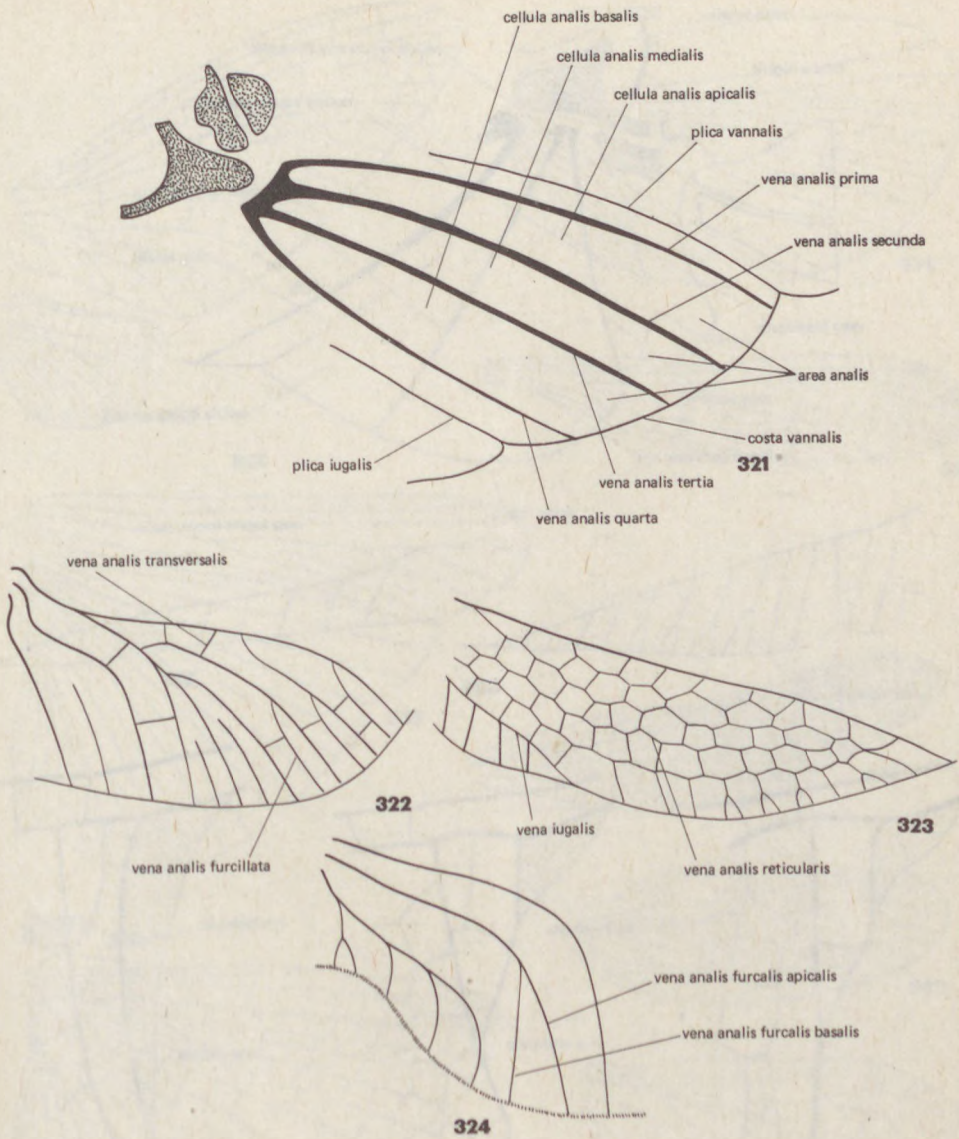
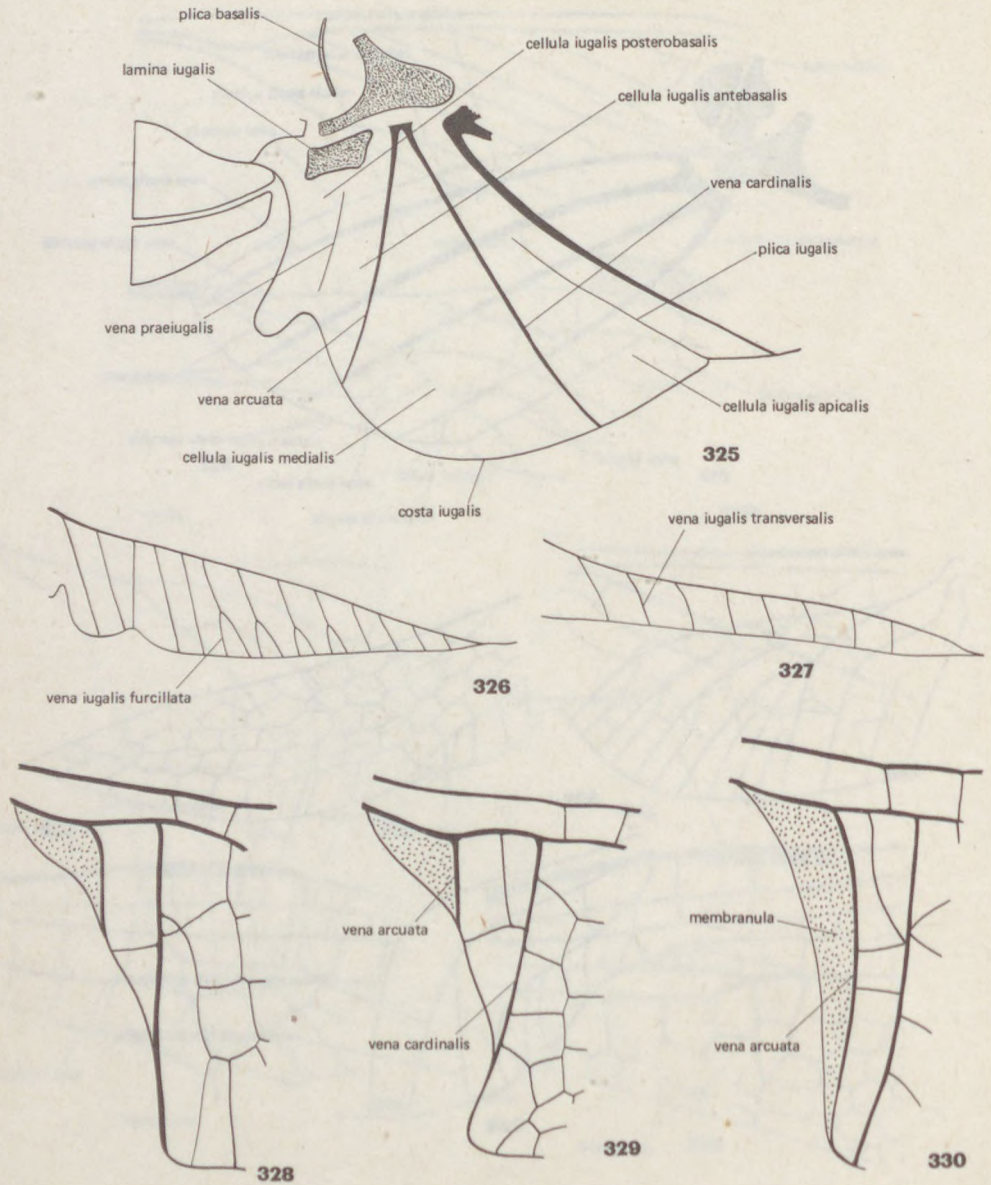

Fig. 315. The radial area (area radialis) of the *Megalomus* (Neuropt.). — 316. The median area (area medialis) of the *Agulla* (Raphidiopt.). — 317. The cubital area (area cubitalis) of the *Raphidia* (Raphidiopt.). — 318. The discoidal area (area discoidalis) of the *Chrysopa* (Neuropt.). — 319. The mediocubital area (area mediocubitalis) of the *Aeshna* (Odon.). — 320. The medioradial area (area medioradialis) of the *Libellula* (Odon.).



Figs. 321–324. The vannal region (regio vannalis). — 321: Schematically. 322–324: three types. 322: *Palingenia* (Ephemeropt.), 323: *Osmylus* (Neuropt.), and 324: *Chrysopa* (Neuropt.)



Figs. 325–330. The jugal region (regio iugalis). — 325: Schematically, 326–330: five types, 326: *Drepanopteryx* (Neuropt.), 327: *Myrmeleon* (Neuropt.), 328: *Orthetrum* (Odon.), 329: *Aeshna* (Odon.), and 330: *Anaciaeschna* (Odon.)

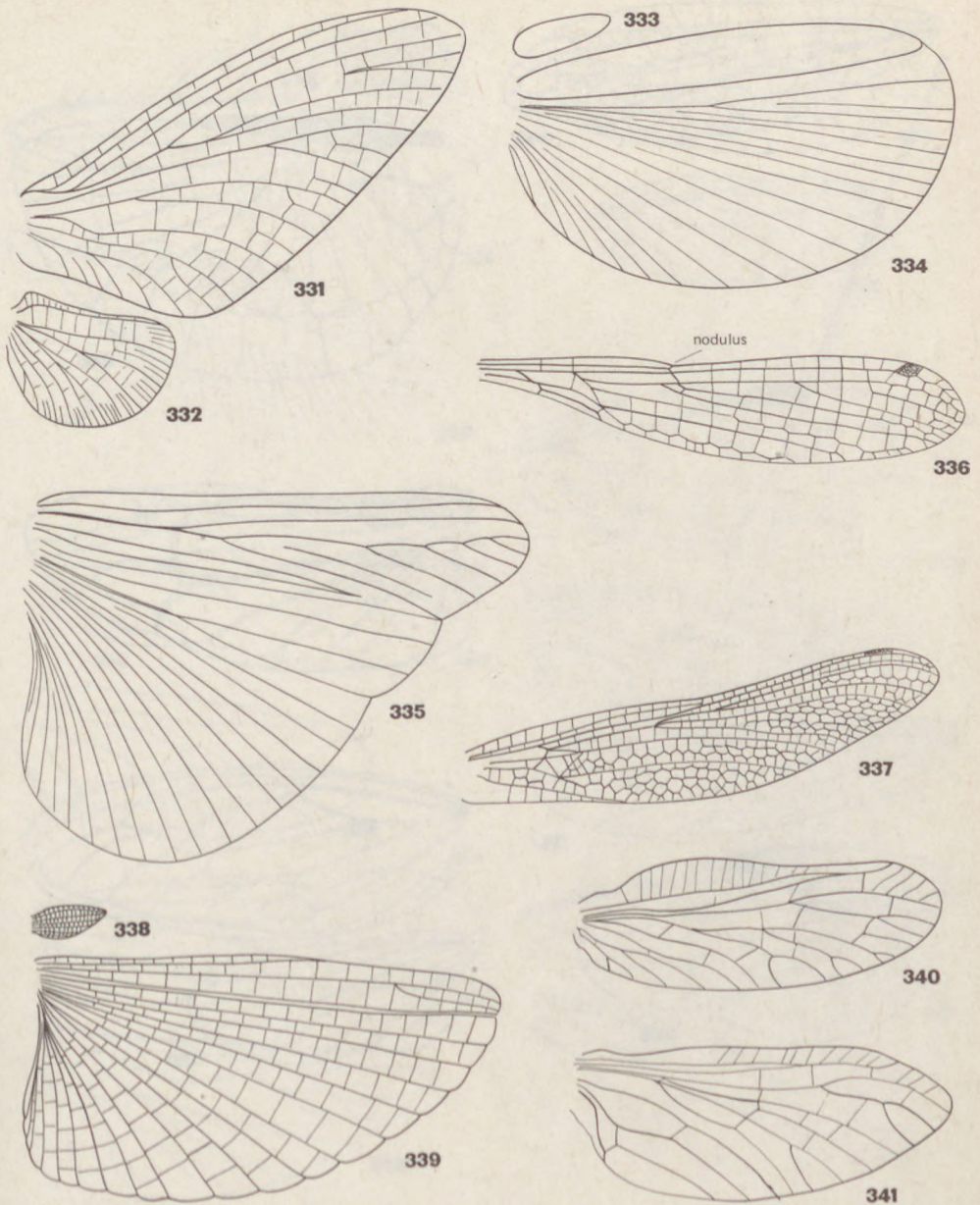

Figs. 331–341. Characteristic types of some insect wings. — 331–332: *Oligoneuriella* (Ephemeropt.), 331: fore, and 332: hind, 333–334: *Palophus* (Phasm.), 333: fore, and 334: hind, 335: hind wing of *Dissosteira* (Orthopt.), 336: fore wing of *Coenagrion* (Odon.), 337: fore wing of *Austropetalia* (Odon.), 338–339: *Tetrix* (Orthopt.), 338: fore, and 339: hind, 340–341: *Sialis* (Megalopt.) 340: fore, and 341: hind

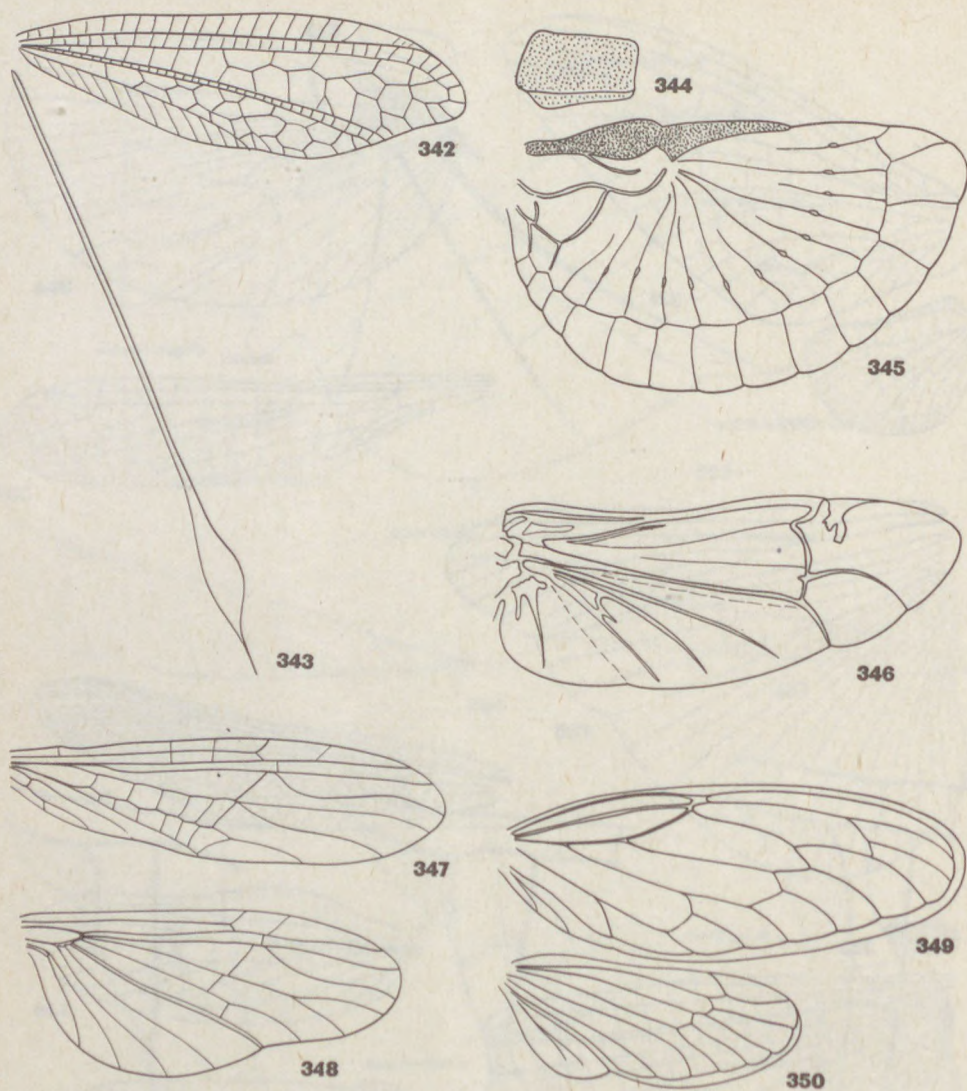

Figs. 342-350. Characteristic types of some insect wings. — 342-343: Nemoptera (Neuropt.), 342: fore, and 343: hind, 344-345: Forficula (Dermapt.), 344: fore, and 345: hind, 346: hind wing of Melolontha (Coleopt.), 347-348: Nemoura (Plecopt.) 347: fore, and 348: hind, 349-350: Cicada (Homopt.), 349: fore, and 350: hind (after Weber 349-350)

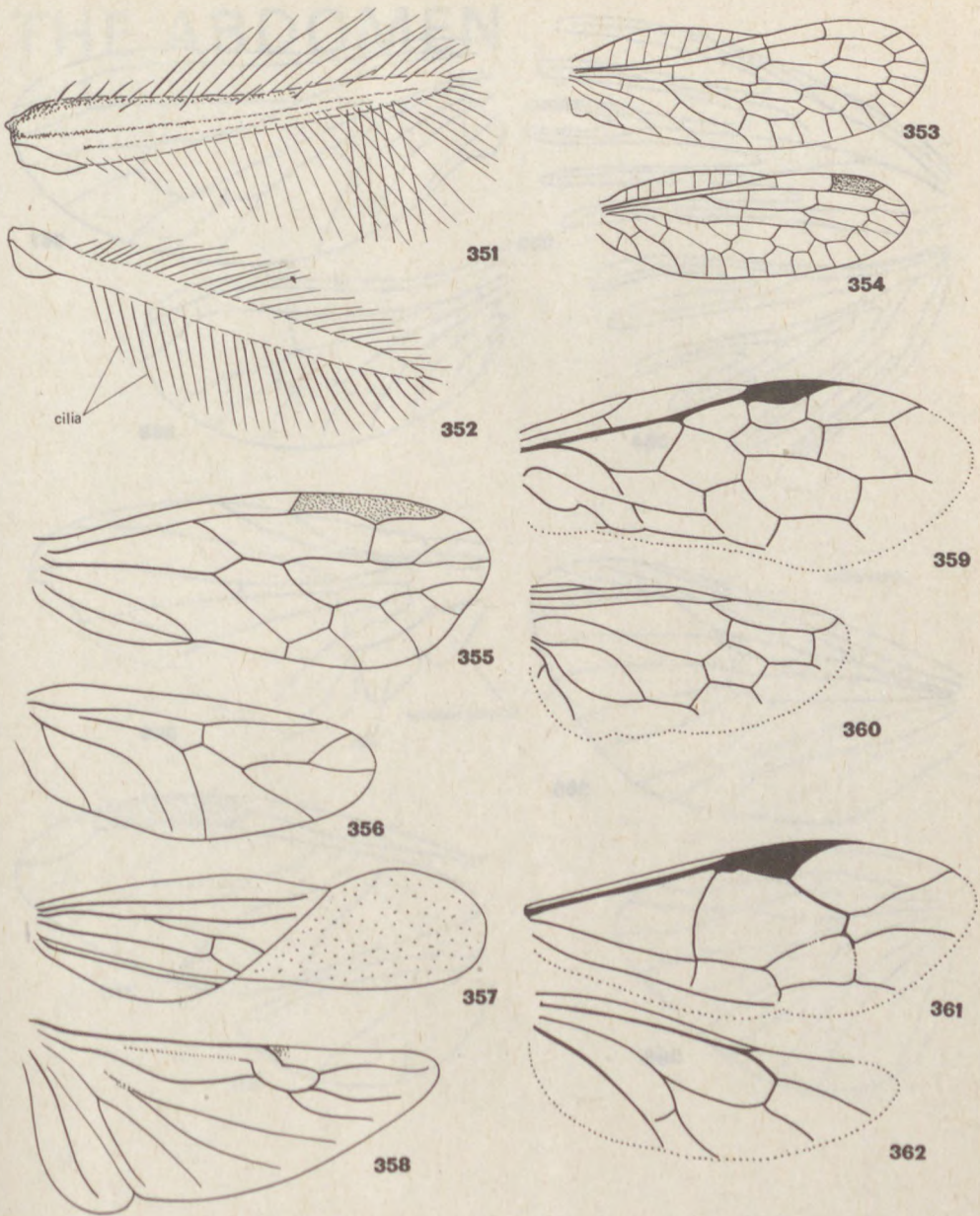

Figs. 351–362. Characteristic types of some insect wings. — 351–352: Thrips (Thysanopt.), 351: fore, and 352: hind, 353–354: Raphidia (Raphidiopt.), 353: fore, and 354: hind, 355–356: Psocus (Psocopt.), 355: fore, and 356: hind, 357–358: Corixa (Heteropt.), 357: fore, and 358: hind, 359–360: Pamphilius (Hymenopt.), 359: fore, and 360: hind, 361–362: Ichneumon (Hymenopt.), 361: fore, and 362: hind

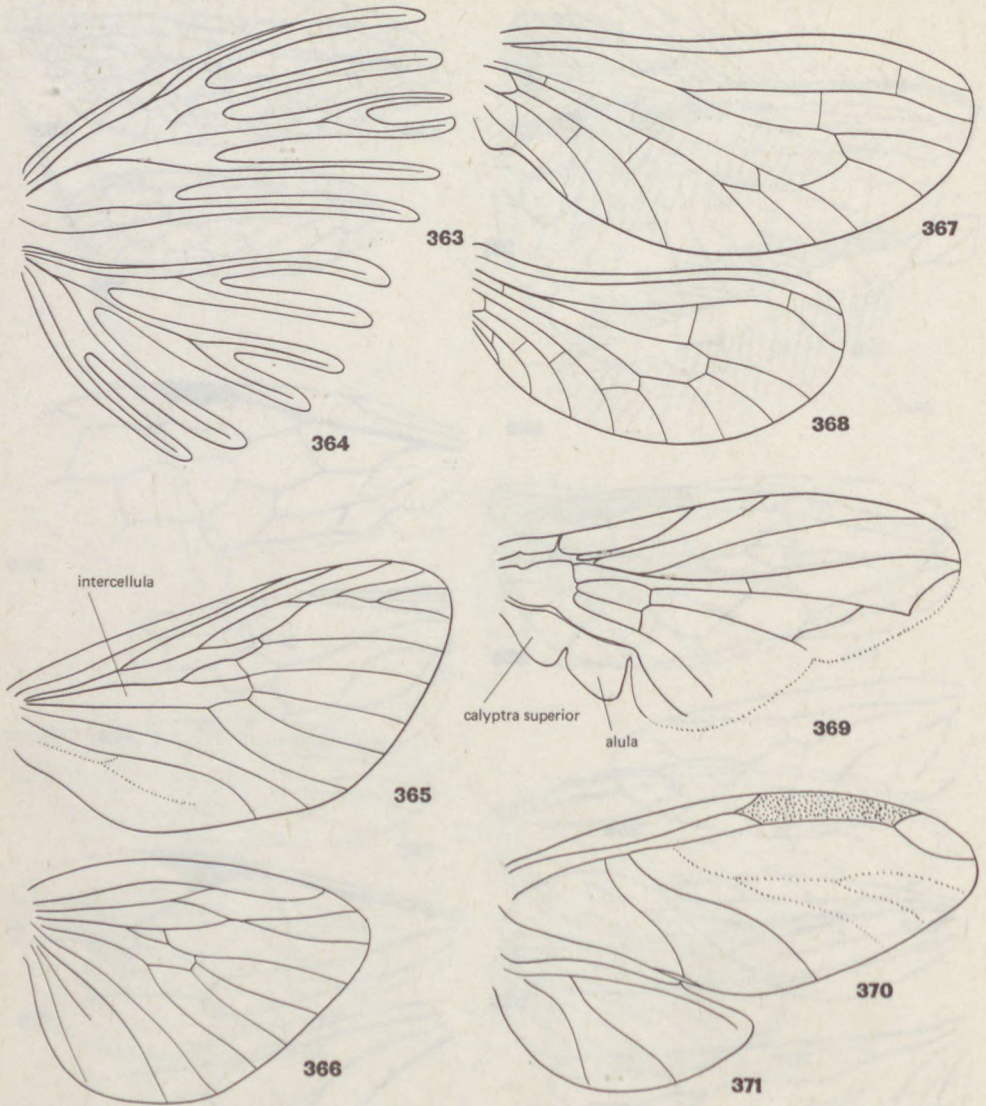

Figs. 363–371. Characteristic types of some insect wings. — 363–364: Orneodes (Lepidopt.), 363: fore, and 364: hind, 265–266: Pieris (Lepidopt.), 365: fore, and 366: hind, 367–368: Coniopteryx (Neuropt.), 367: fore, and 368: hind, 369: fore wing of *Musca* (Dipt.), 370–371: *Aphis* (Homopt.), 370: fore, and 371: hind (after Mihályi 369, and Szelegiewicz 370, 371)

THE ABDOMEN

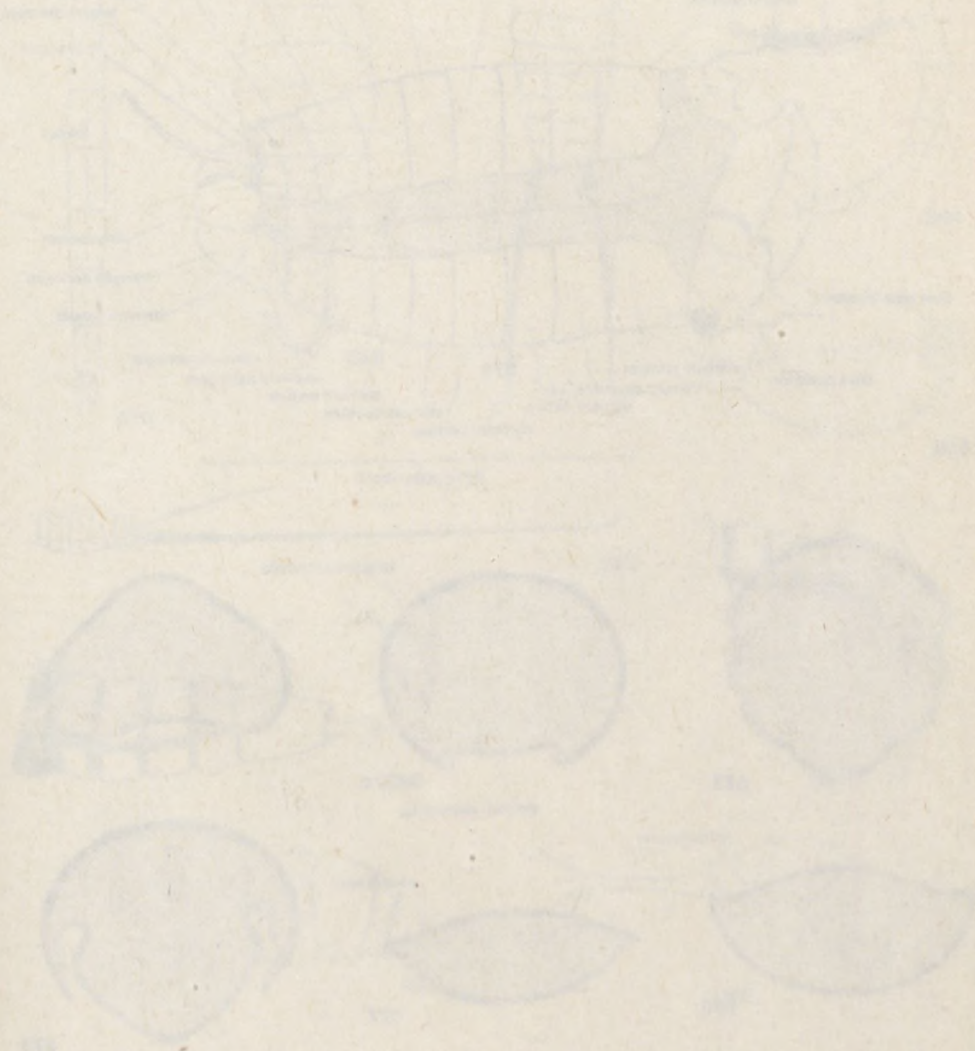

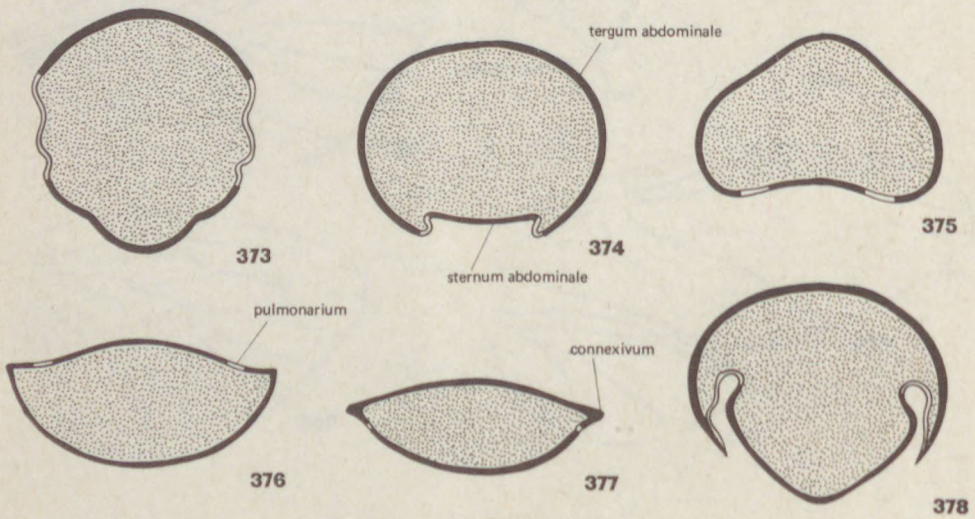
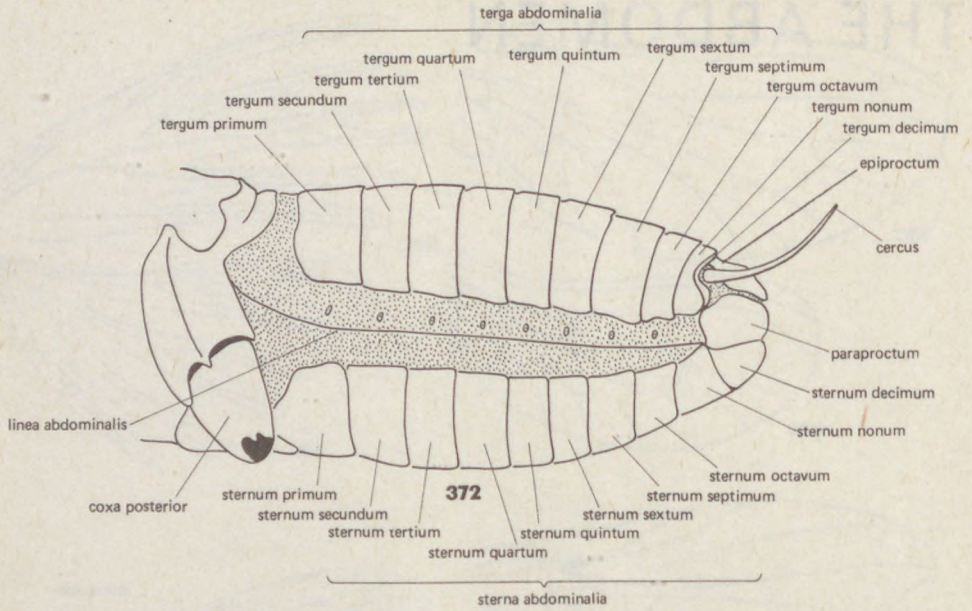
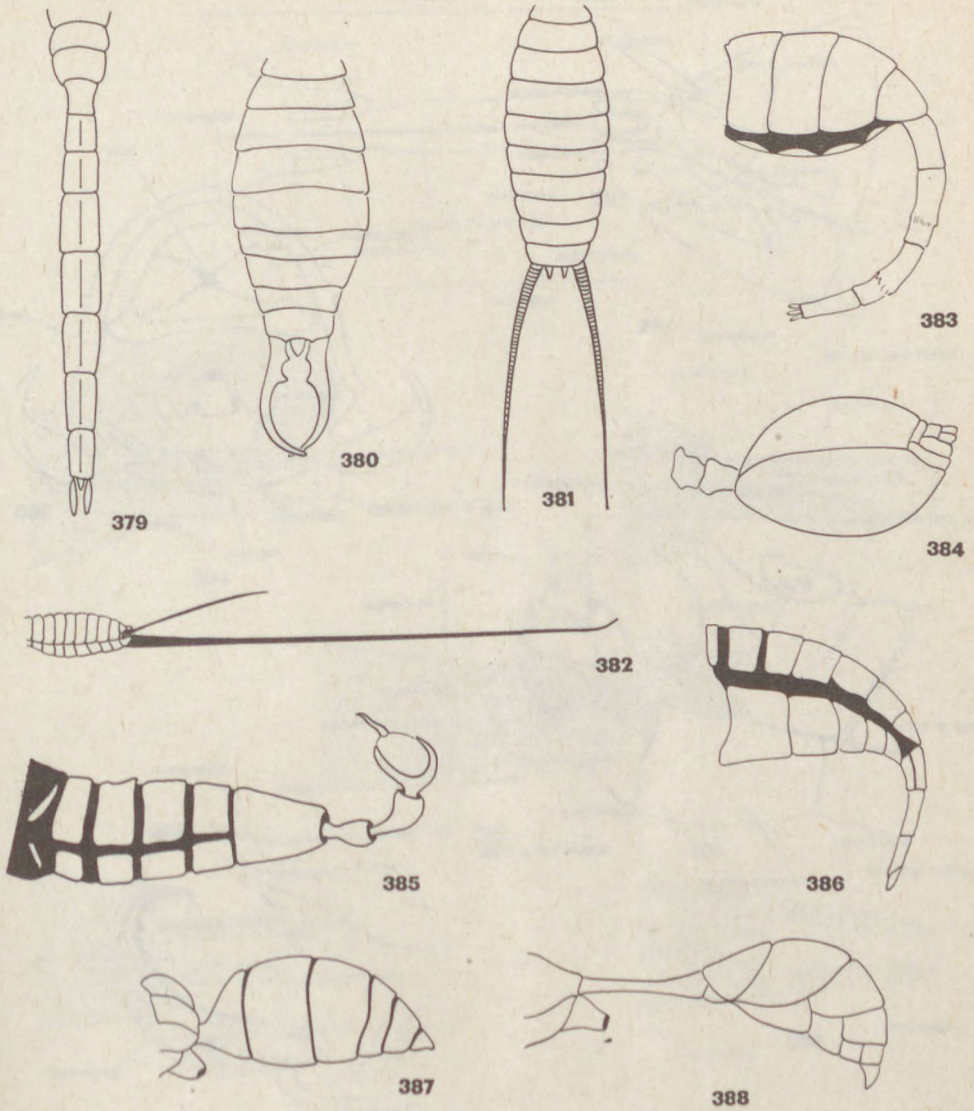
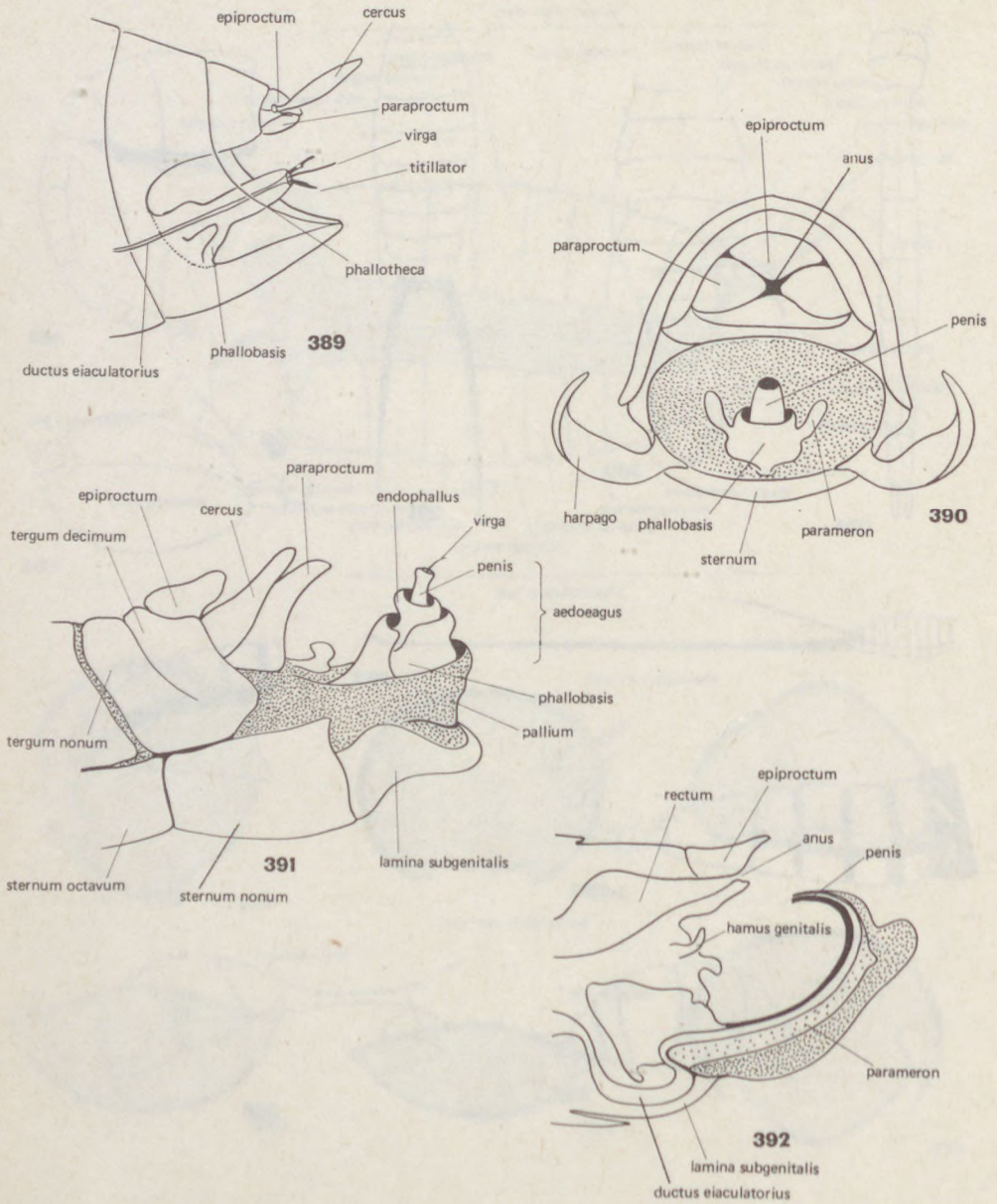

Fig. 372. Schematic drawing of the insect abdomen. — Figs. 373–378. Some more important types of insect abdomen in cross-section, 373: Orthoptera, 374: Odonata, 375: Diptera, 376: Coleoptera, 377: Heteroptera, and 378: Hymenoptera (after Shvanvich)



Figs. 379–388. Some types of insect abdomen. — 379: *Anax* (Odon.), 380: *Forficula* (Dermapt.), 381: *Nemoura* (Plecopt.), 382: *Ephemera* (Ephemeropt.), 383: *Musca* (Dipt.), 384: *Cryptocerus* (Hymenopt.), 385: *Panorpa* (Mecopt.), 386: *Cerambyx* (Coleopt.), 387: *Scolia* (Hymenopt.), and 388: *Sceliphron* (Hymenopt.) (after Shvanvich 382–384, 386–388)



Figs. 389—392. Schematic view of the male genital apparatus. — 389: End of abdomen in lateral view, 390: same in posterior view, 391: a primitive form of male genitals, and 392: a more advanced form (after Snodgrass 389, 390, and Shvanvich 391, 392)

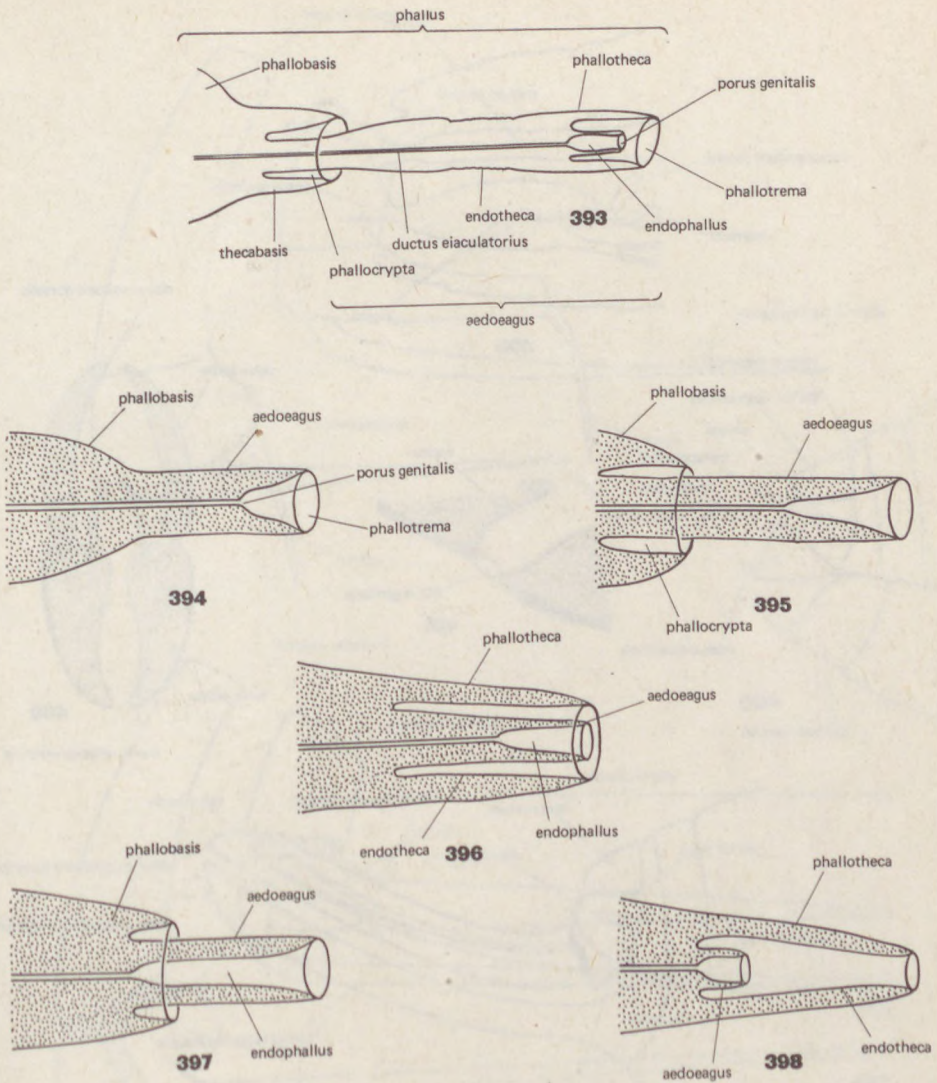

Figs. 393–398. Diagrammatic representations of the phallus. — 393: The phallus with its principal parts, 394: simple form, 395: aedeagus partly retracted into the phallocrypt, 396: aedeagus enveloped by the phallotheca, 397: aedeagus partly retracted in the phallobasis, and 398: aedeagus reduced with enlarged phallotheca (after Snodgrass)

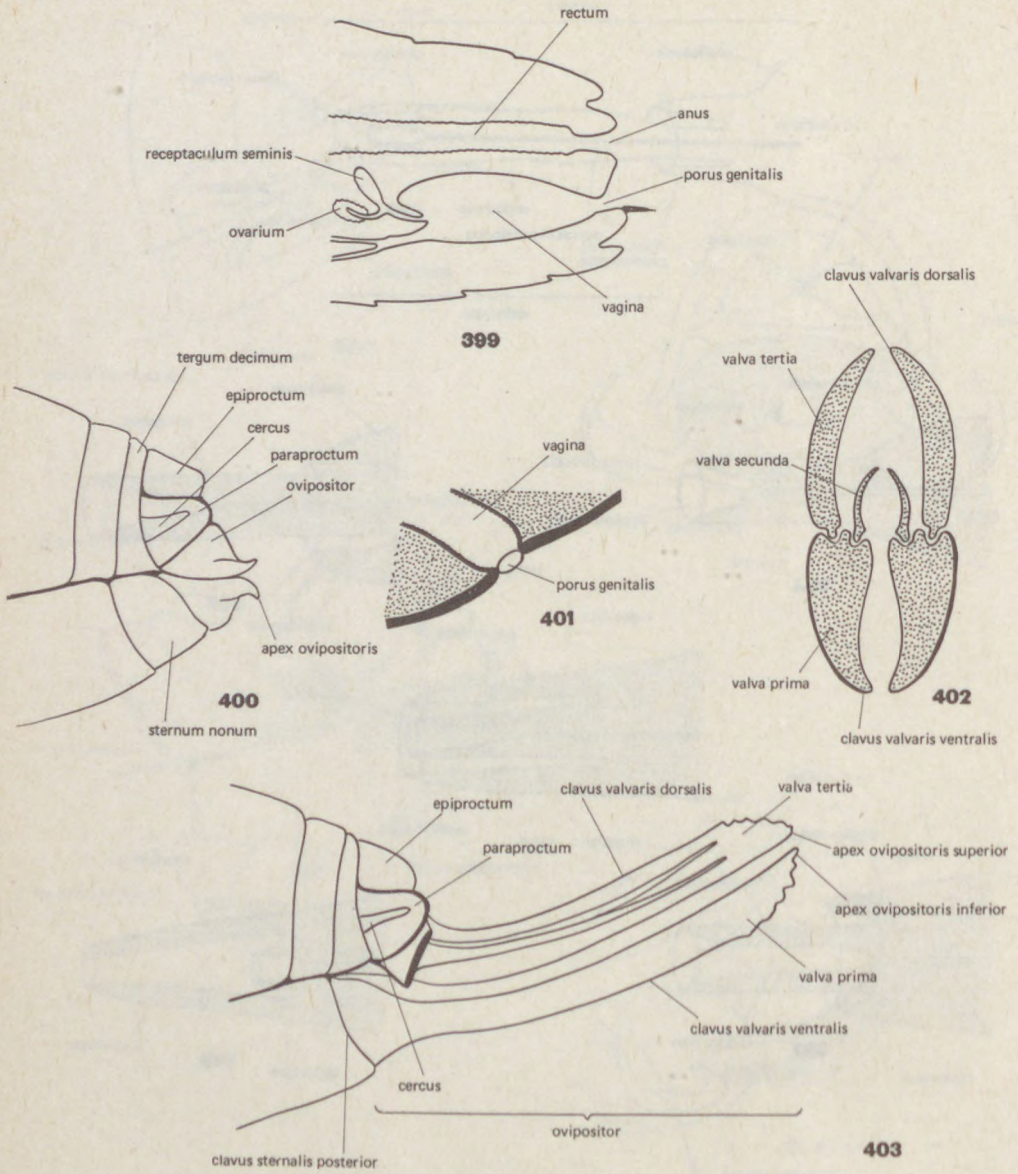

Figs. 399—402. Schematic view of the female genital apparatus. — 399: End of abdomen in longitudinal section, 400: end of abdomen with short ovipositor, 401: the genital pore, 402: ovipositor in cross-section, and 403: end of abdomen with long ovipositor

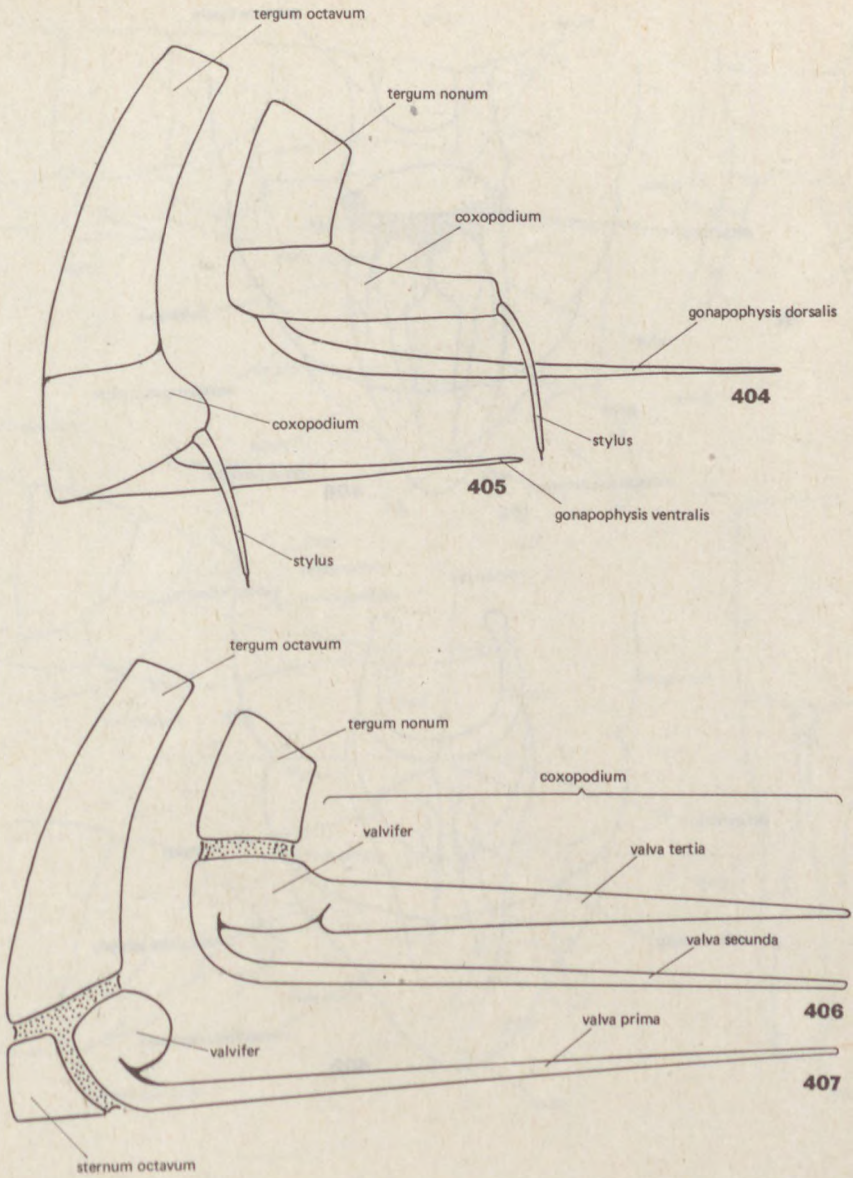

Figs. 404-407. Schematic view of the female copulatory organ. — 404-405: with gonapophyses, and 406-407: with valves (after Snodgrass)

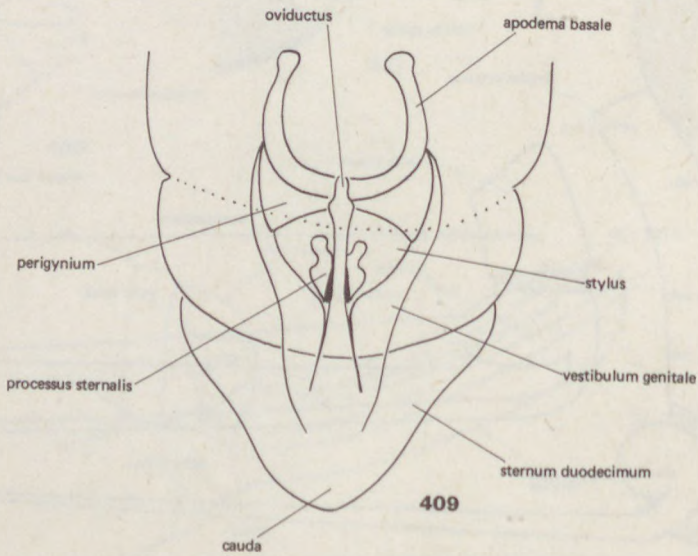
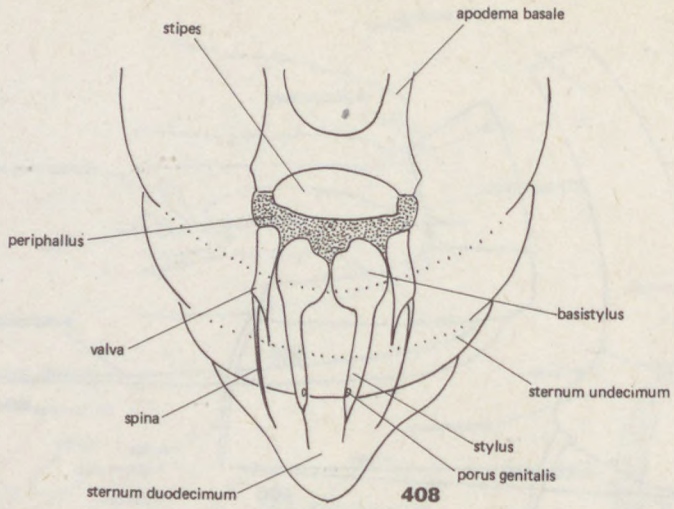

Figs. 408—409. Abdominal end of Protura in ventral view, 408: male, and 409: female (after Tuxen)

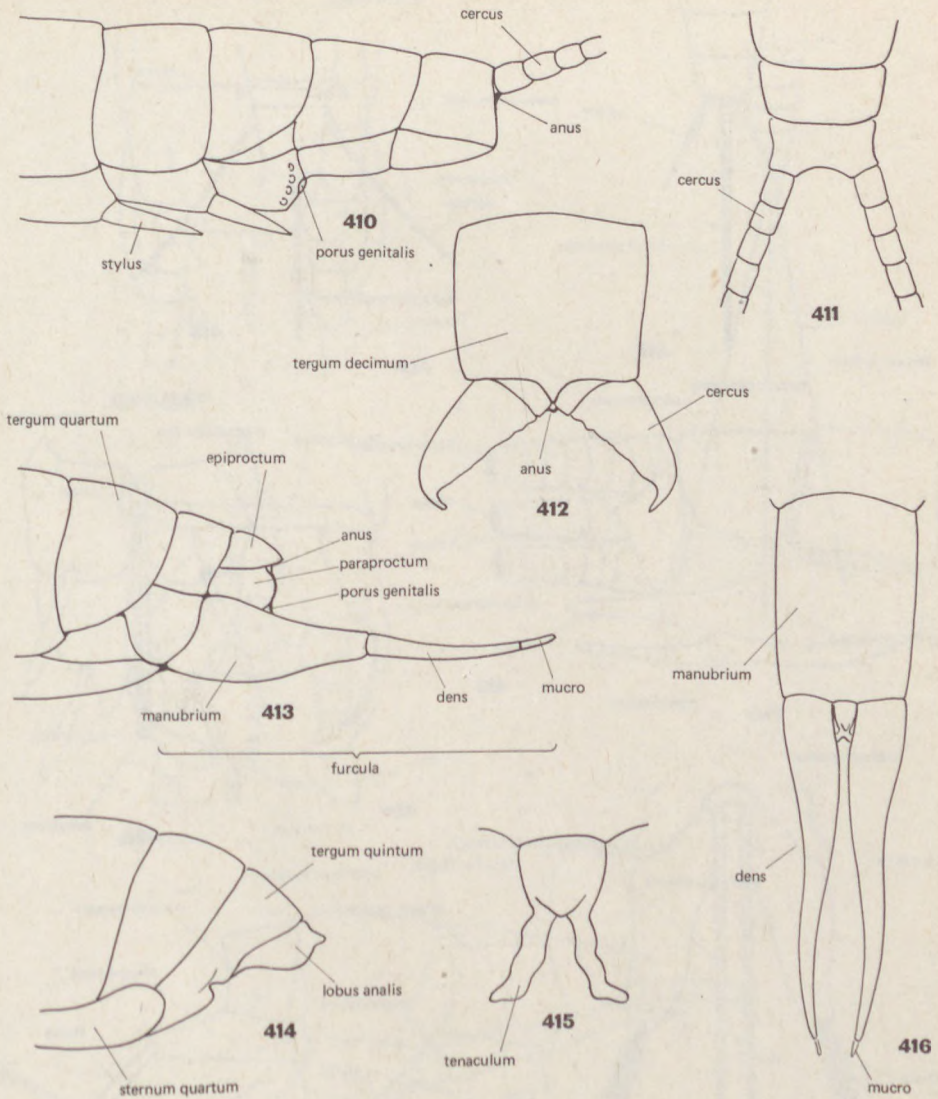

Figs. 410–416. Abdominal end of Diplura and Collembola. — 410–412: Diplura, 410–411: Campodea, 410: male, and 411: female, 412: Heterojapyx, female. 413–416: Collembola, 413: Podura, female, 414–416: Tomocerus, 414–415: male in lateral and dorsal view, and 416: female in dorsal view (after Snodgrass 410–412, and Shvanvich 413–416)

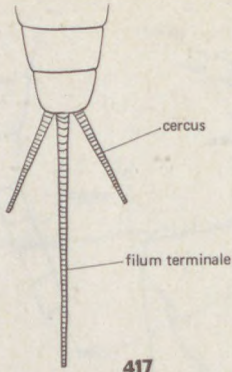

417

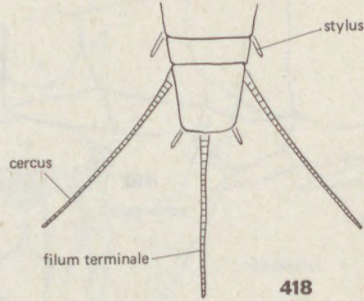

418

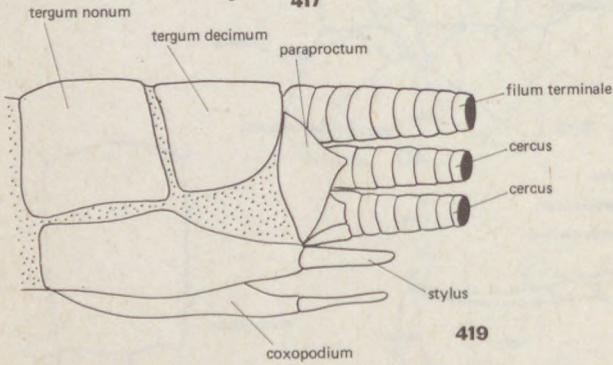

419

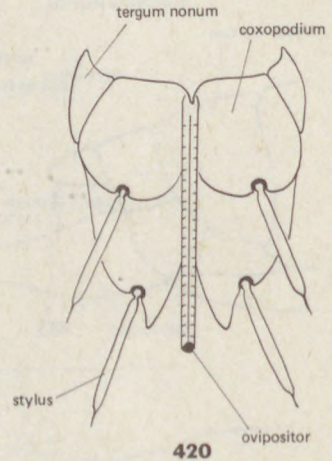

420

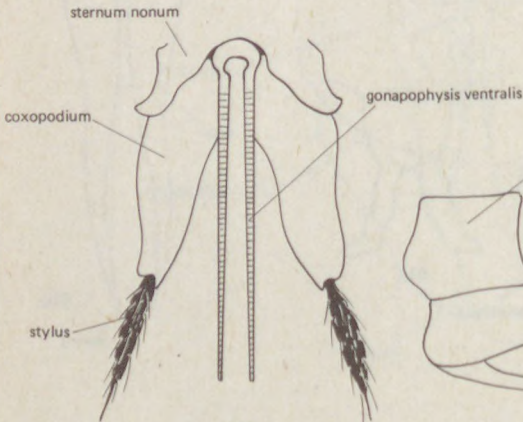

421

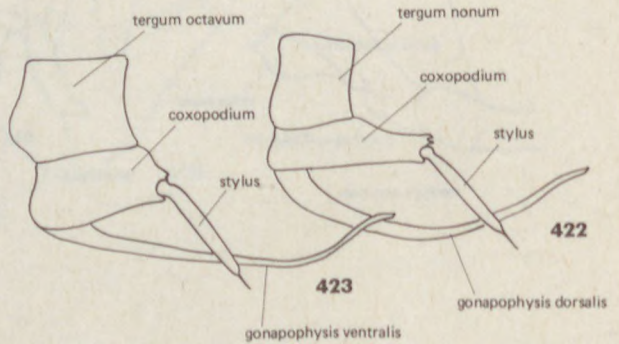

422

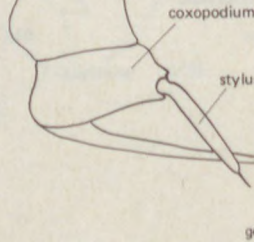

423

Figs. 417–423. Abdominal end with genital apparatus of Thysanura. — 417: *Machilis*, male, 418: *Lepisma*, male in dorsal view, 419: *Machilis*, male in lateral view, 420: *Petrobius*, female, 421: *Thermobia*, female in ventral view, 422–423: gonapophyses (after Denis 419, and Snodgrass 420–423)

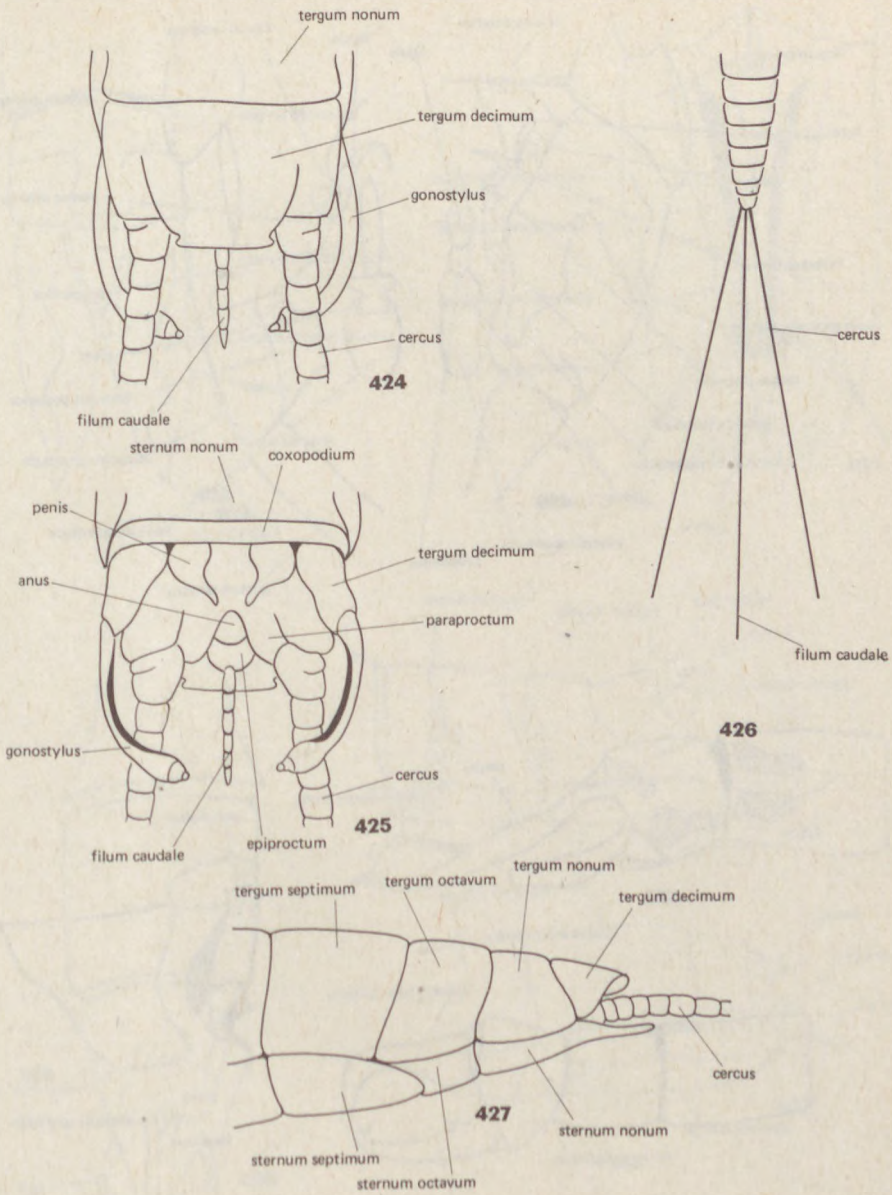

Figs. 424–427. Abdominal end of Ephemeroptera. — 424–425: *Hexagenia*, male in dorsal and ventral view, 426: terminal appendages, and 427: female, in lateral view (after Snodgrass 424, 425)

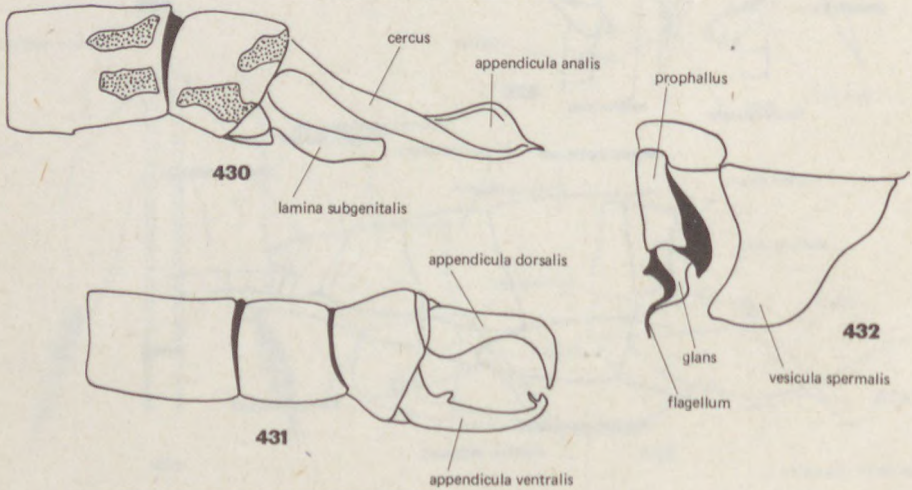
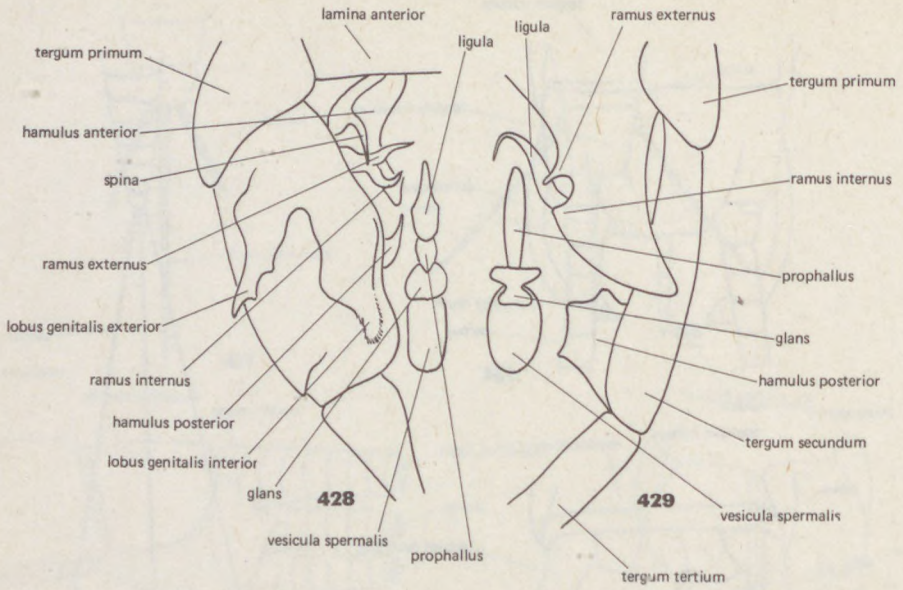

Figs. 428–432. Male genitalia of Odonata. — 428–429: Anisoptera- and Zygoptera-type in ventral view, 430–431: abdominal end of *Aeshna* and *Cordulia* in lateral view, and 432: the typical phallus

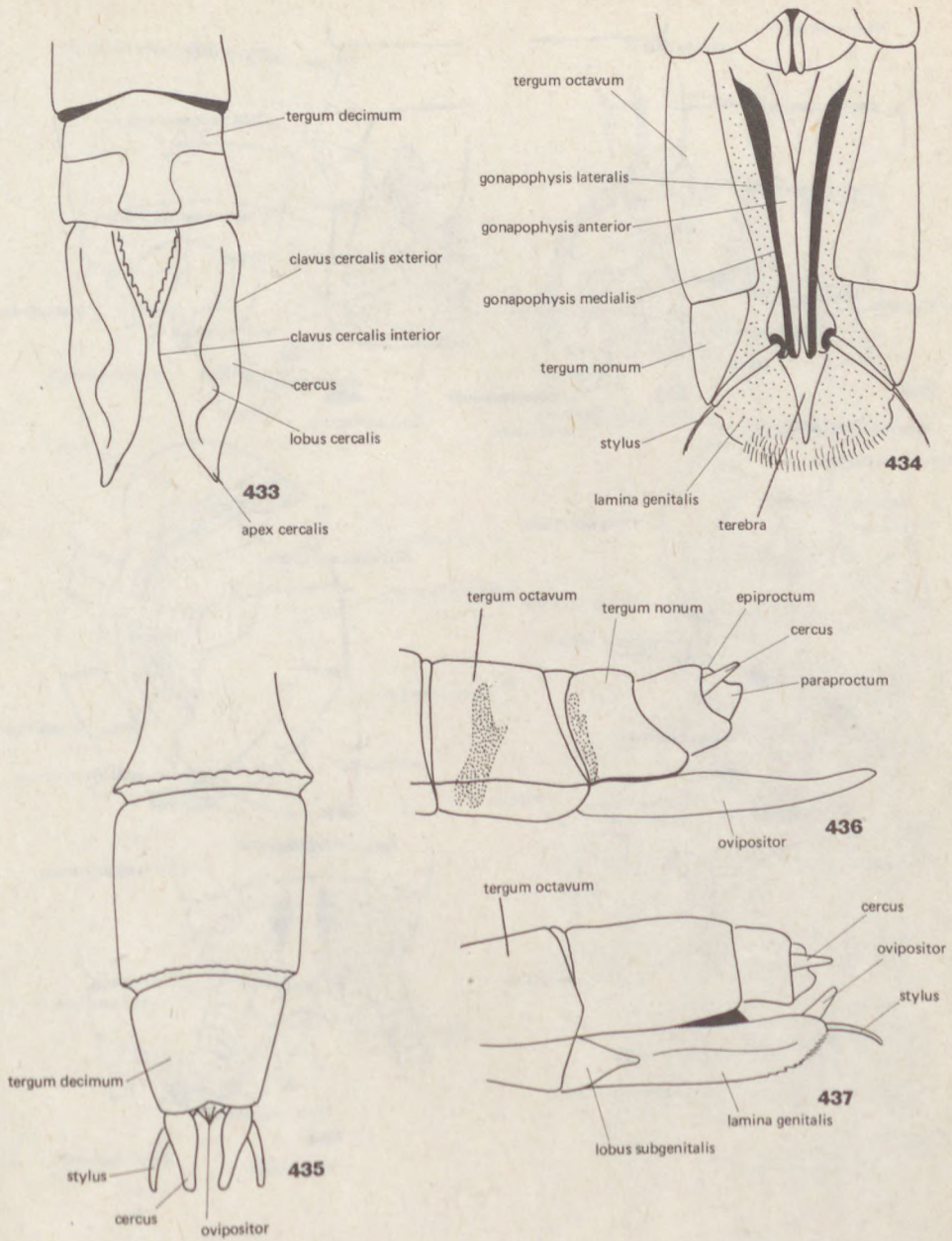

Figs. 433–437. Female genitalia of Odonata. — 433: Abdominal end of *Anax* in dorsal view, 434: same of *Aeshna* in ventral view, 435: same of *Lestes* in dorsal view, 436: same of *Cordulegaster*, and 437: *Sympetma* in lateral view

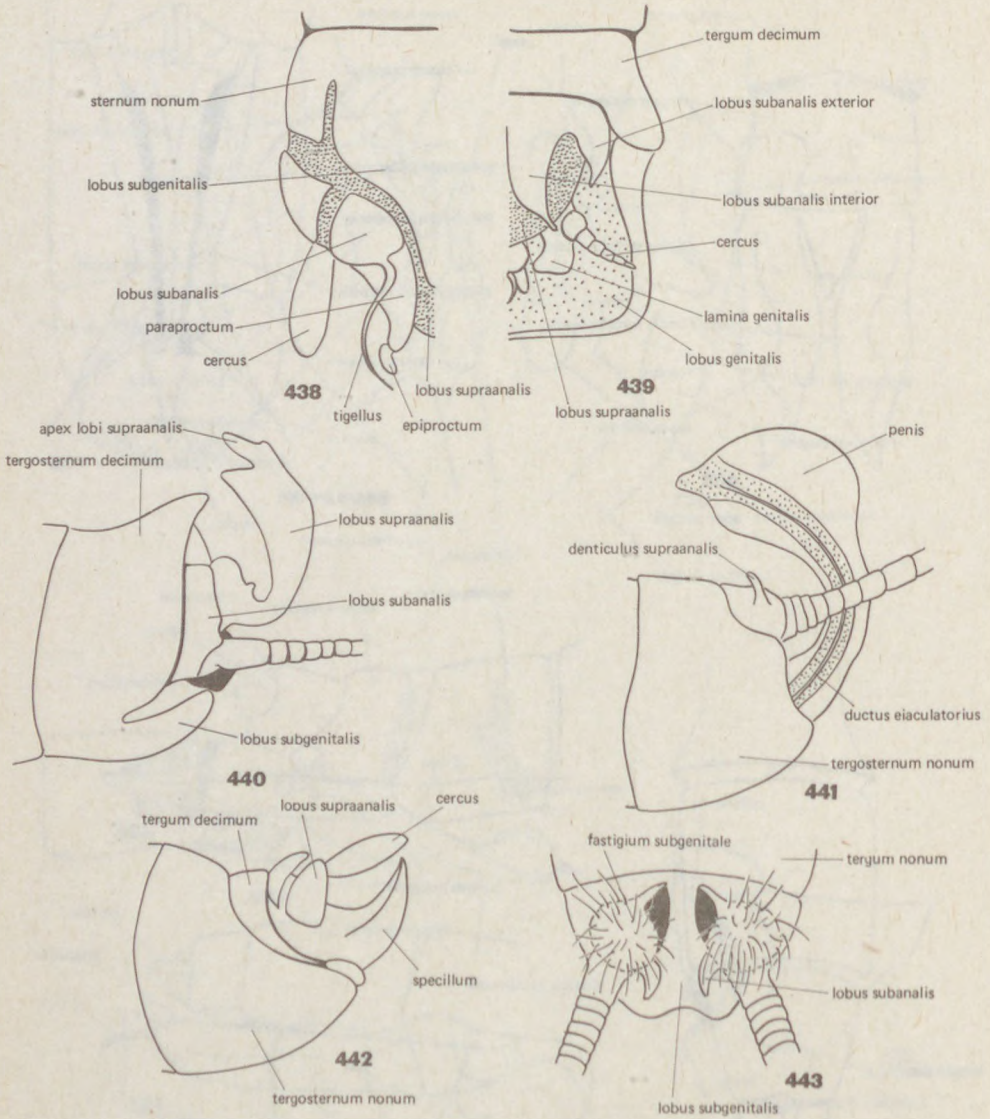

Figs. 438–443. Male genitalia of Plecoptera. — 438: Abdominal end of *Protonemura* in ventral view, 439: same of *Rhabdiopteryx* in dorsal view, 440: same of *Capnia*, 441: *Chloroperla*, and 442: *Leuctra* in lateral view, and 443: same of *Dictyogenus* in dorsal view (after Steinmann)

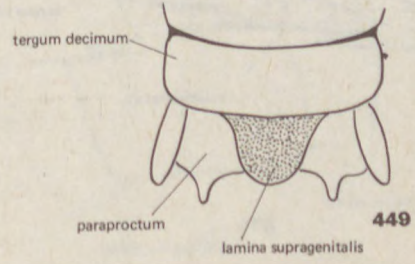
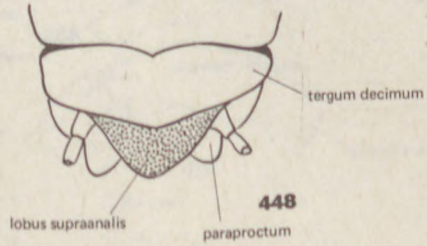
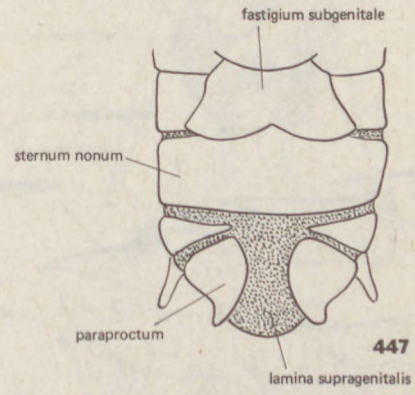
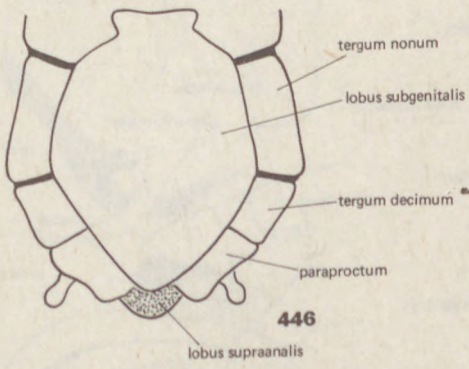
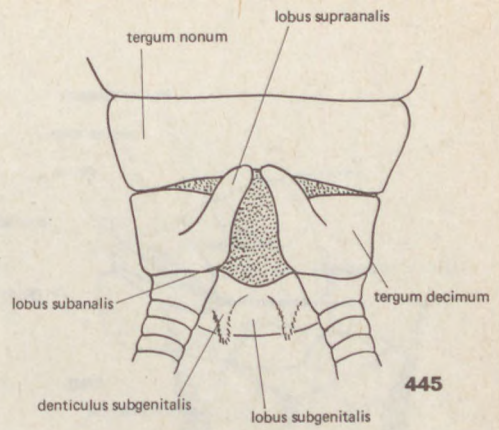
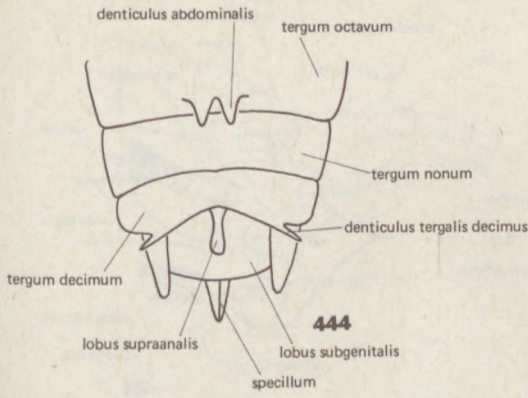

Figs. 444–449. Female genitalia of Plecoptera. — 444: Abdominal end of *Leuctra*, and 445: *Perla* in dorsal view, 446: same of *Taeniopteryx*, and 447: *Protonemura* in ventral view, 448: same of *Taeniopteryx*, and 449: *Protonemura* in dorsal view (after Steinmann)

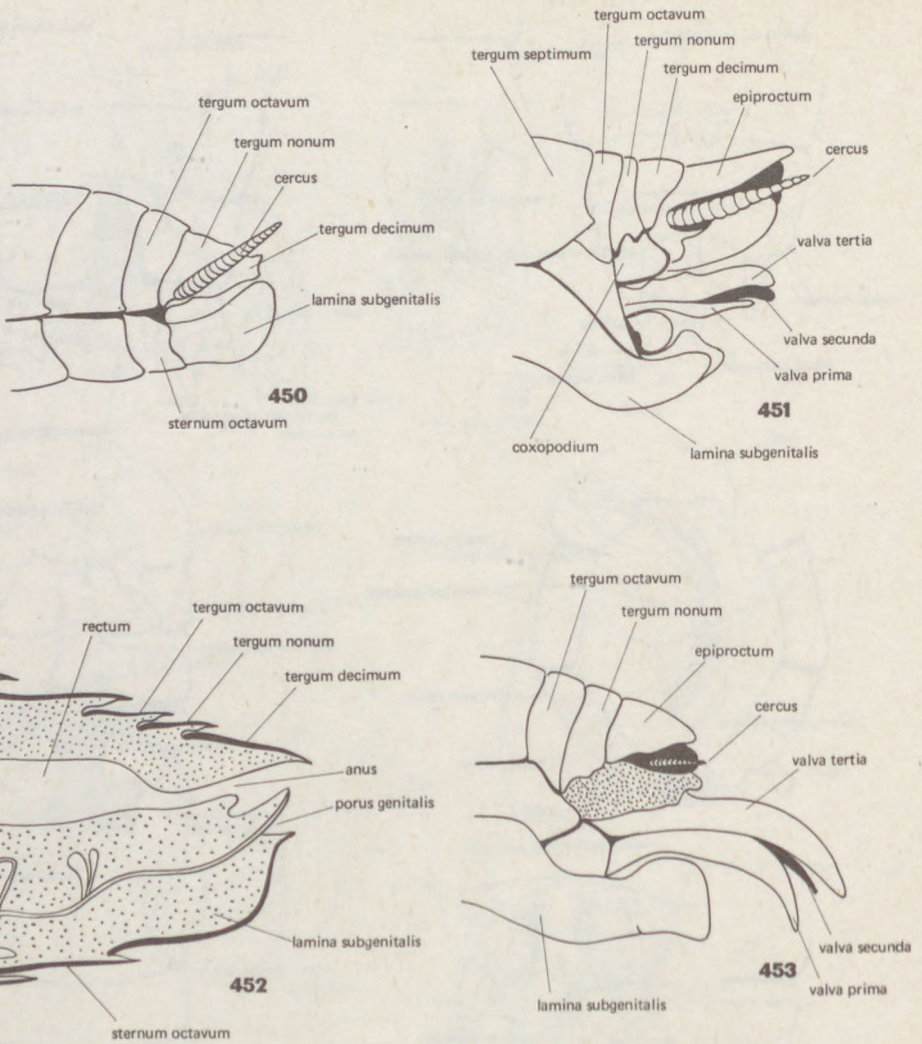

Figs. 450–453. Male and female genitalia of Blattaria. — 450: Abdominal end of male *Periplaneta* in lateral view, 451–453: same of female in lateral view, 451: *Turanoblatta*, 452: *Blatta*, and 453: *Periplaneta* (after Shvanvich)

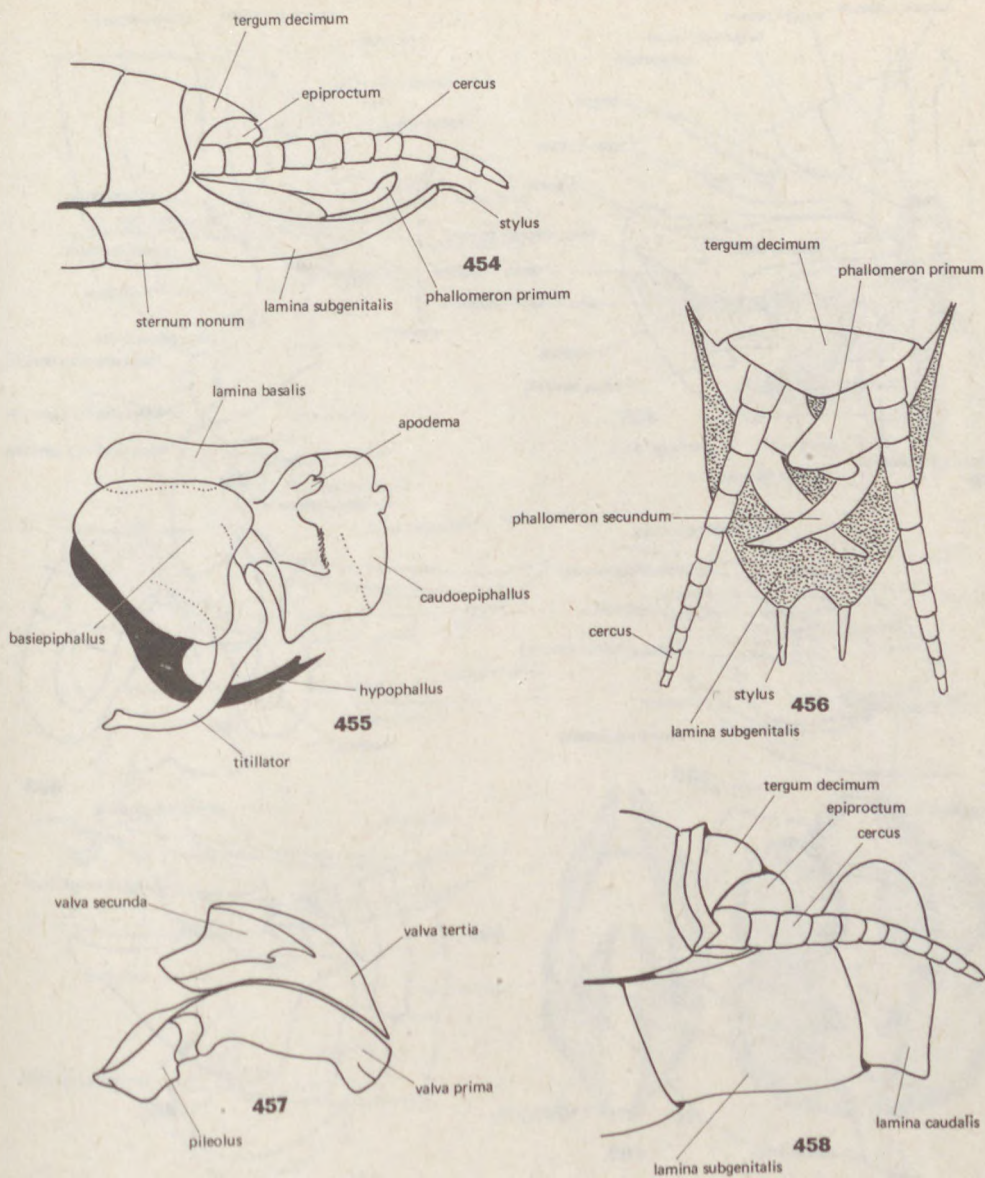

Figs. 454—458. Male and female genitalia of Mantoidea. — 454: Abdominal end of male Mantis in lateral view, 455: male genitalia of *Polyspilota* in dorsal view, 456: abdominal end of male Mantis in dorsal view, 457: ovipositor of *Polyspilota* in lateral view, and 458: abdominal end of female Mantis in lateral view (after Beier)

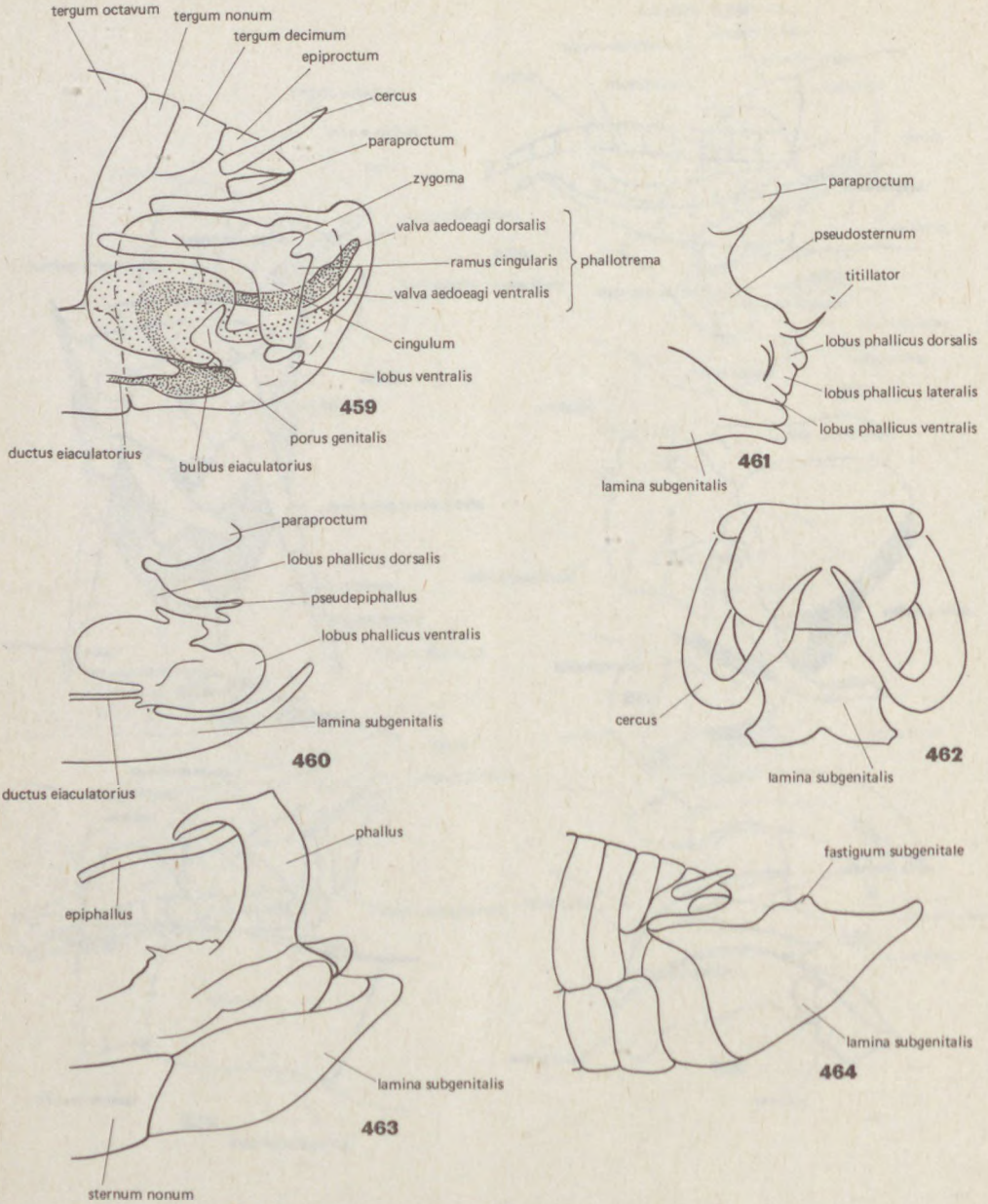

Figs. 459–464. Male genitalia of Orthoptera. — 459: Abdominal end of an Acridid in longitudinal section in lateral view, 460: genital organ of an Acridid in lateral view, 461: genital organ of a Gryllid in lateral view, 462: abdominal end of a Tettigoniid in dorsal view, 463: copulatory organ of *Locusta* in lateral view, and 464: abdominal end of *Acrida* in lateral view (after Ander 459–461, 464, and Shvanvich 462, 463)

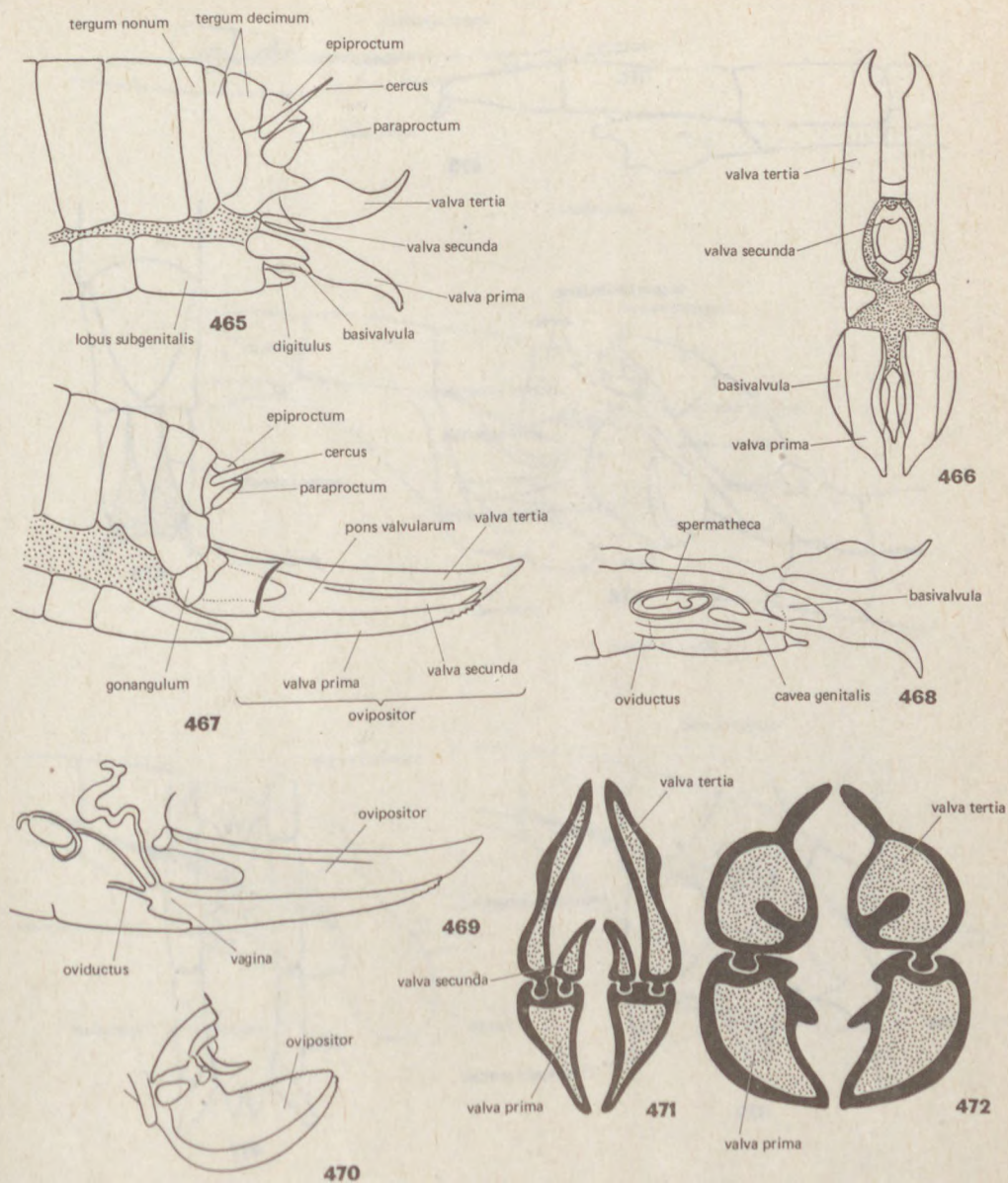

Figs. 465–472. Female genitalia of Orthoptera. — 465: Abdominal end of an Acridid in lateral view, 466: ovipositor of same in cross-section, 467: abdominal end of a Tettigoniid in lateral view, 468: ovipositor of an Acridid with inner organs in longitudinal section in lateral view, 469: same of a Tettigoniid, 470: ovipositor of Phaneroptera, 471–472: ovipositor in cross-section, 471: Tettigonia, and 472: Gryllus (after Shvanvich)

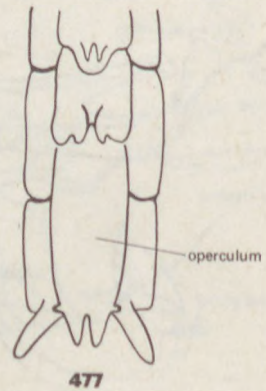
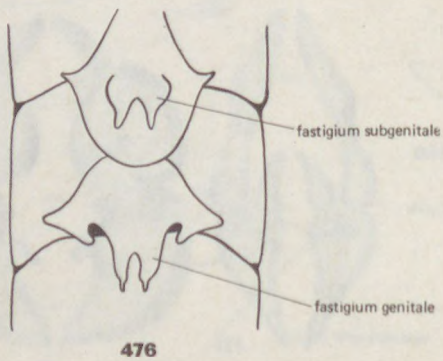
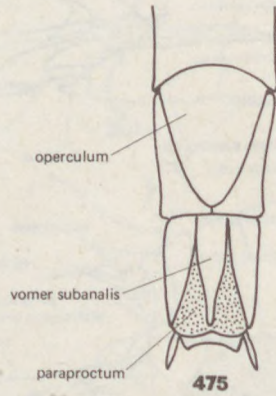
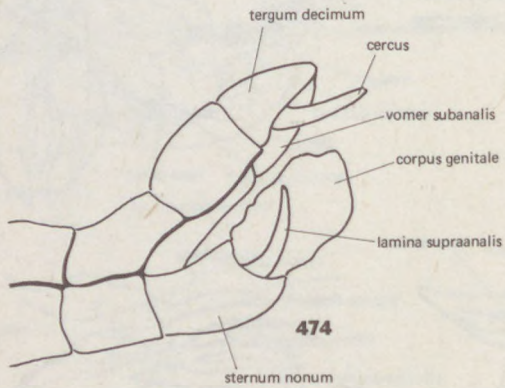
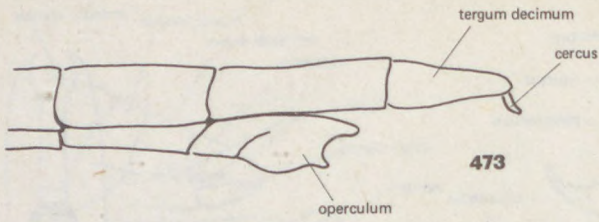

Figs. 473–477. Male genitalia of Phasmoidea. — 473: Abdominal end of *Calynda*, and 474: same of *Gigantophasma* in lateral view, 475: abdominal end of *Calynda* in ventral view, 476: part of abdomen in ventral view of *Phasma*, and 477: abdominal end of *Carausius* in ventral view (after Günther)

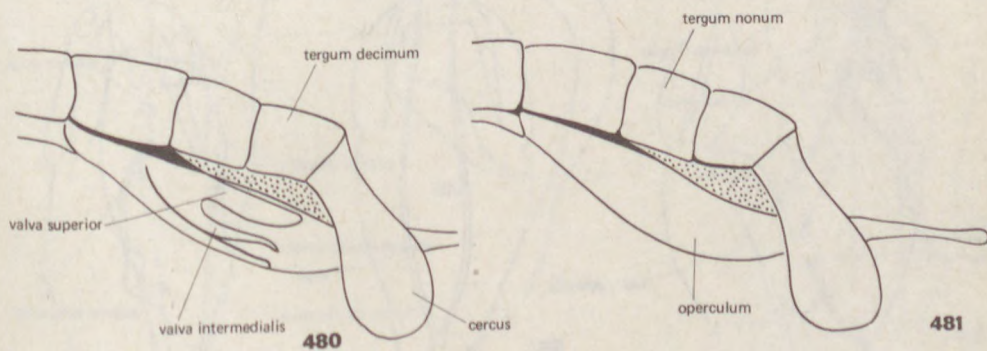
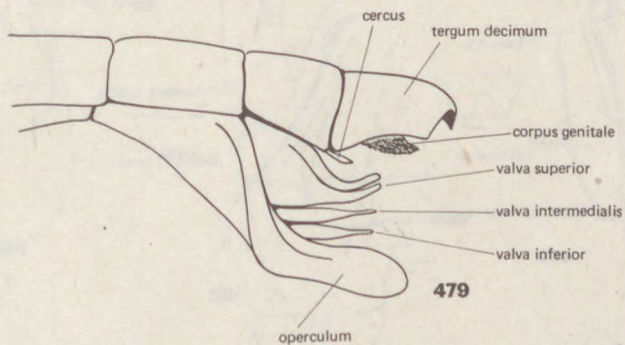
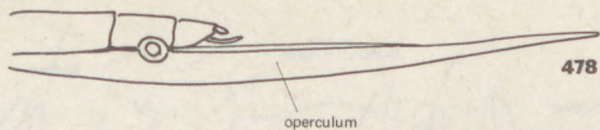

Figs. 478–481. Female genitalia of Phasmoidea. — 478: Abdominal end of *Calynda* in lateral view, 479: same of *Carausius*, and 480–481: same of *Gigantophasma* (after Günther 478, Shvanvich 479, and Grasse 480–481)

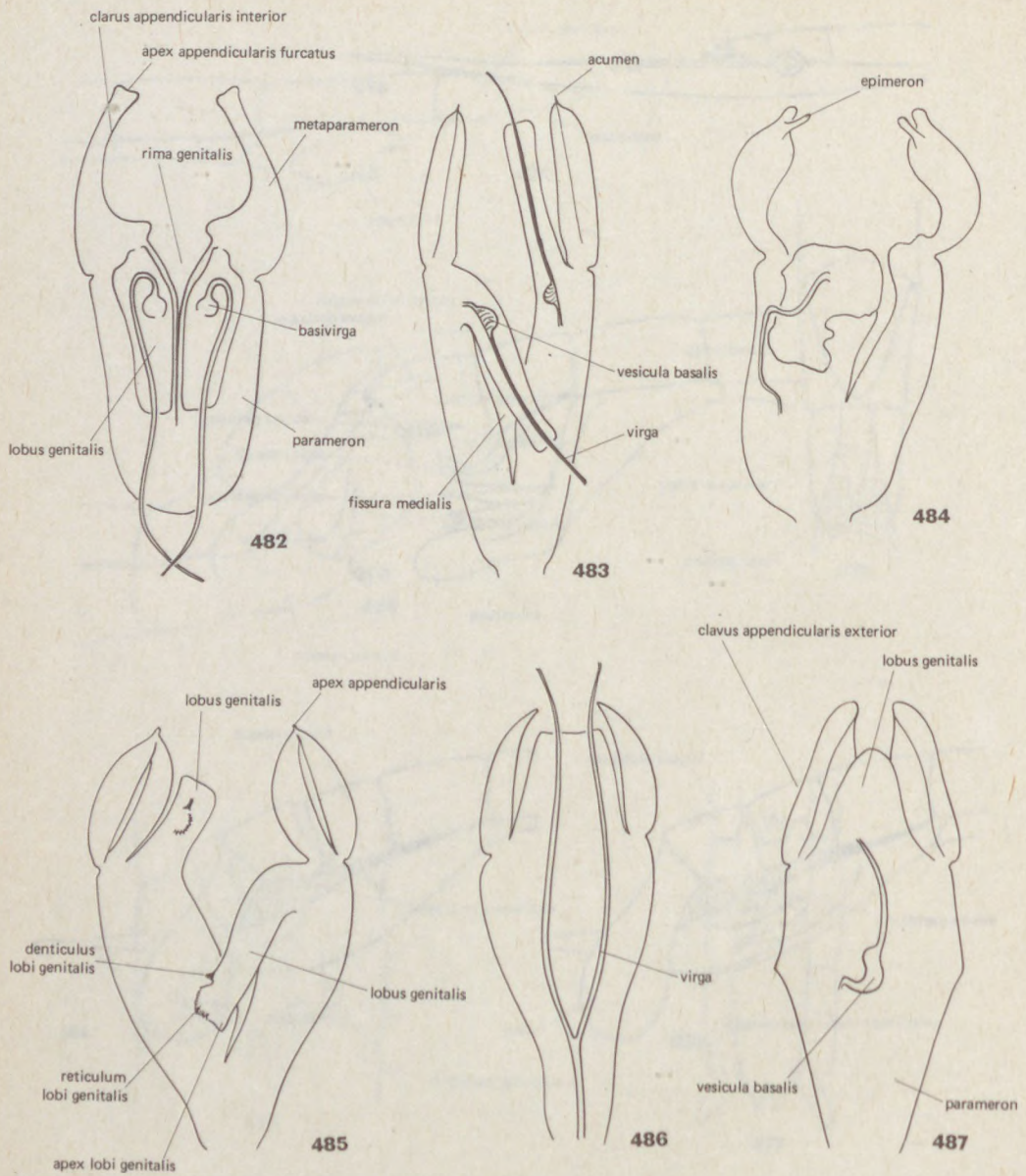

Figs. 482–487. Male genitalia of Dermaptera. — 482: *Diplatys*, 483: *Labidura*, 484: *Karschiella*, 485: *Euborellia*, 486: *Hemimerus*, and 487: *Forficula* (after Steinmann)

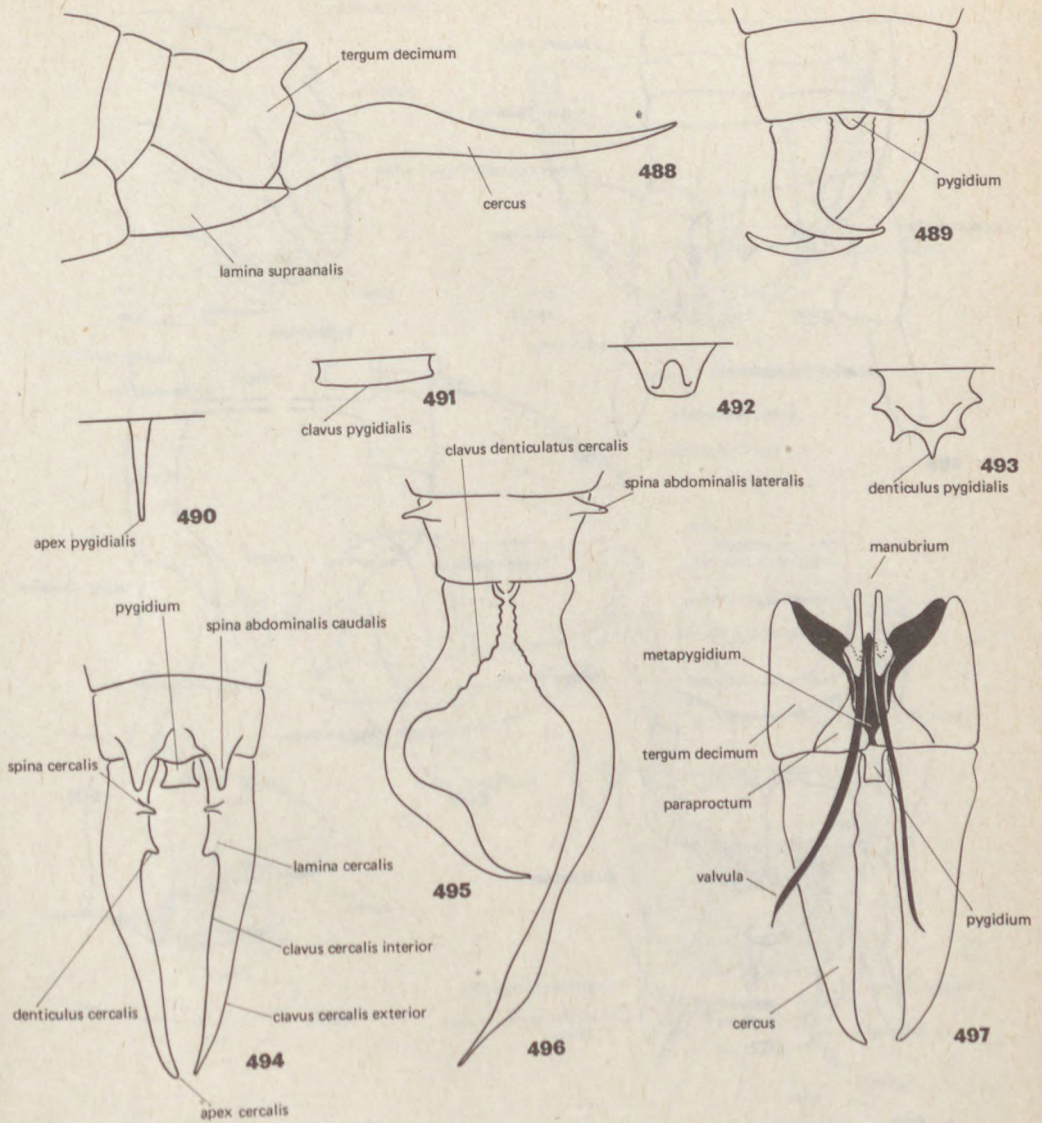

Figs. 488–497. Male and female genitalia of Dermaptera. — 488: Abdominal end with forceps of *Vandex* in lateral view, 489: same with asymmetric forceps of *Anisolabis* in dorsal view, 490–493: pygidium of 490: *Doru*, 491: *Anechura*, 492: *Apterygida*, and 493: *Strongylopsalis*, 494: abdominal end with symmetrical forceps of *Vandex* in dorsal view. 495–496: microlabia and macrolabia in *Timomenus*, and 497: abdominal end with forceps of female *Anisolabis* in ventral view (after Steinmann)

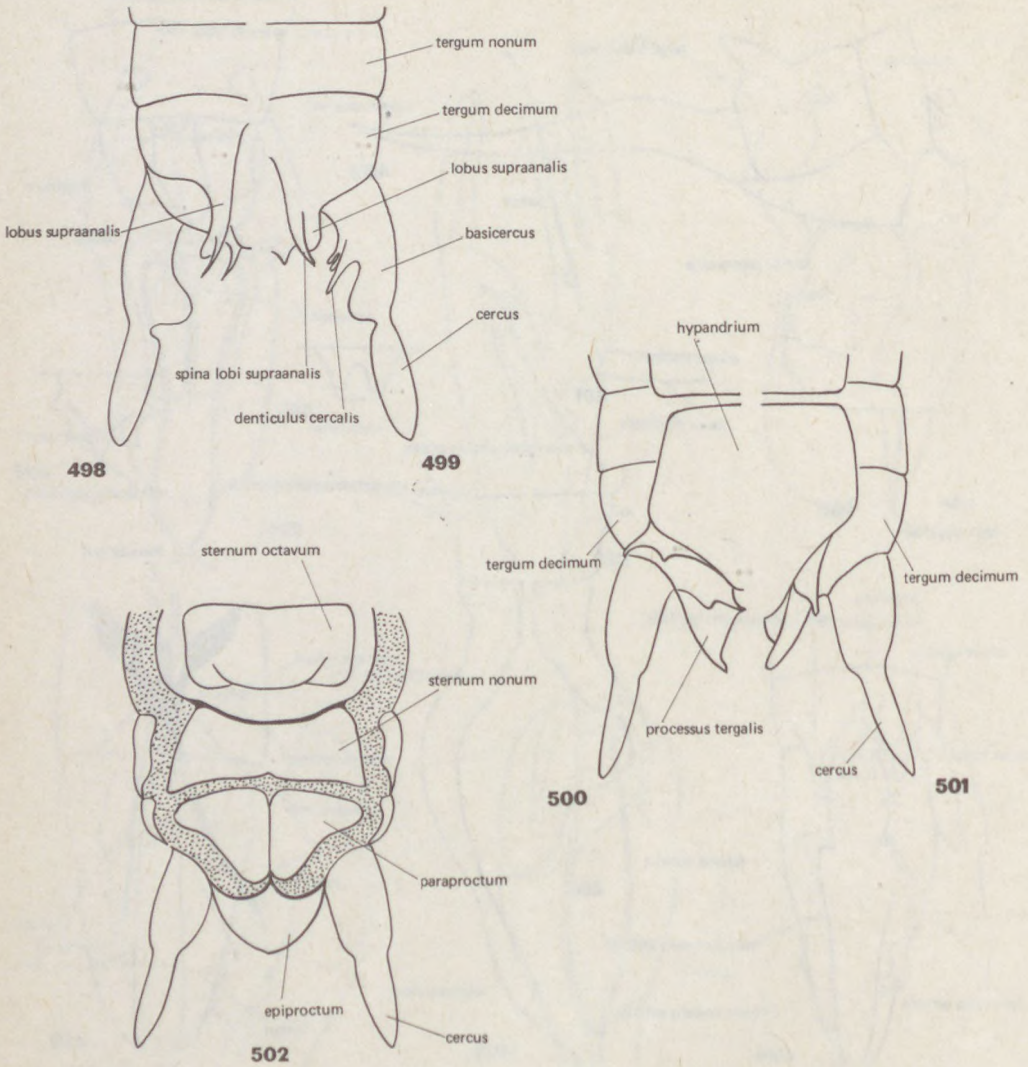

Figs. 498–502. Male and female genitalia of Embioptera. — 498–499: Abdominal end of male *Embia* and *Teratembia* in dorsal view, 500–501: same in ventral view, and 502: same of female *Embia* in ventral view (after Ross)

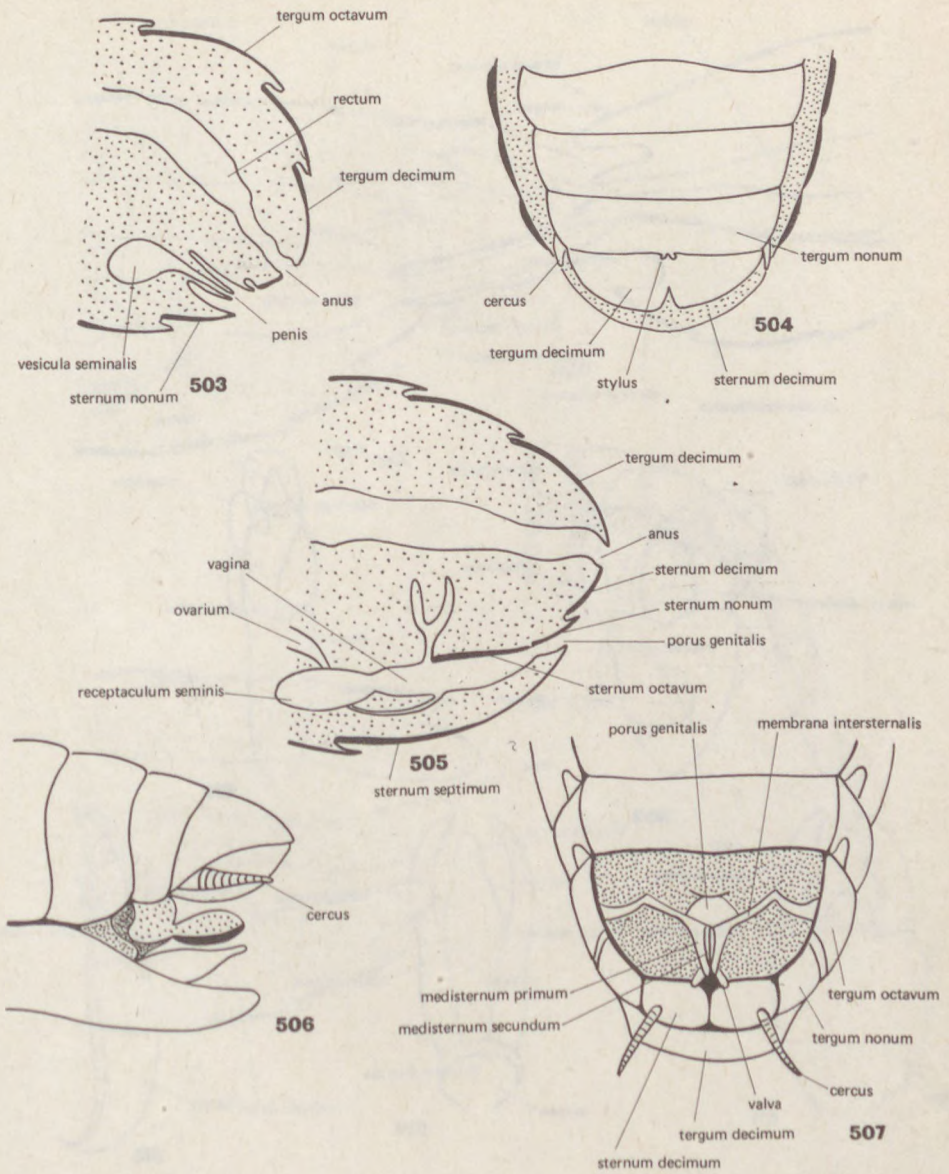

Figs. 503–507. Male and female genitalia of Isoptera. — 503–504: Abdominal end of male, 503: longitudinal section in lateral view, and 504: in ventral view, 505–507: abdominal end of female, 505: longitudinal section in lateral view, 506: in lateral view, and 507: in ventral view (after Roonwall)

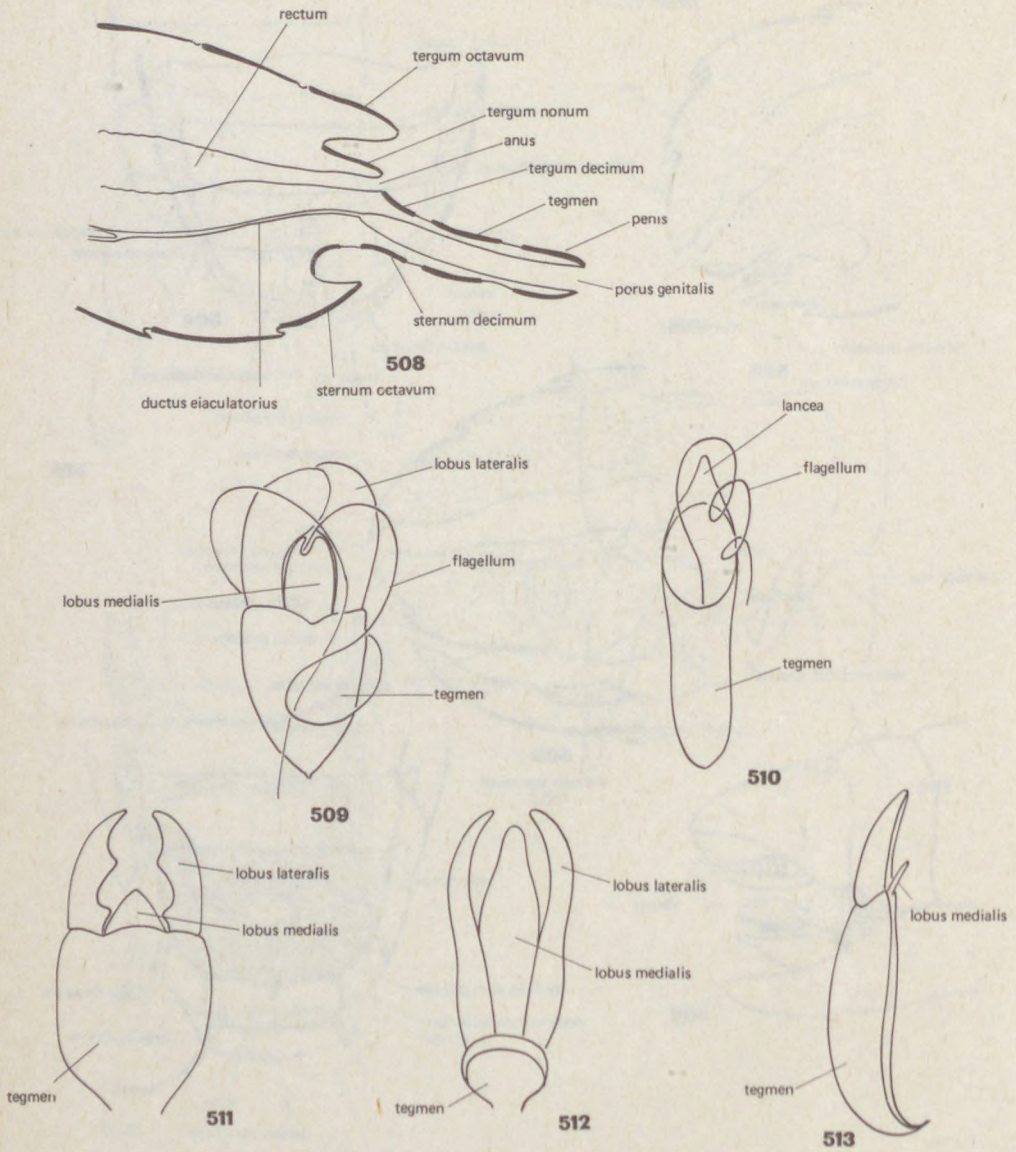

Figs. 508–513. Male genitalia of Coleoptera. — 508: Schematic drawing of abdominal end in lateral view, 509–513: principal types of aedeagus of 509: *Lucanus*, 510: *Platyarsus*, 511: *Liodes*, 512: *Silpha*, and 513: *Nilio* (after Lindroth and Palmén)

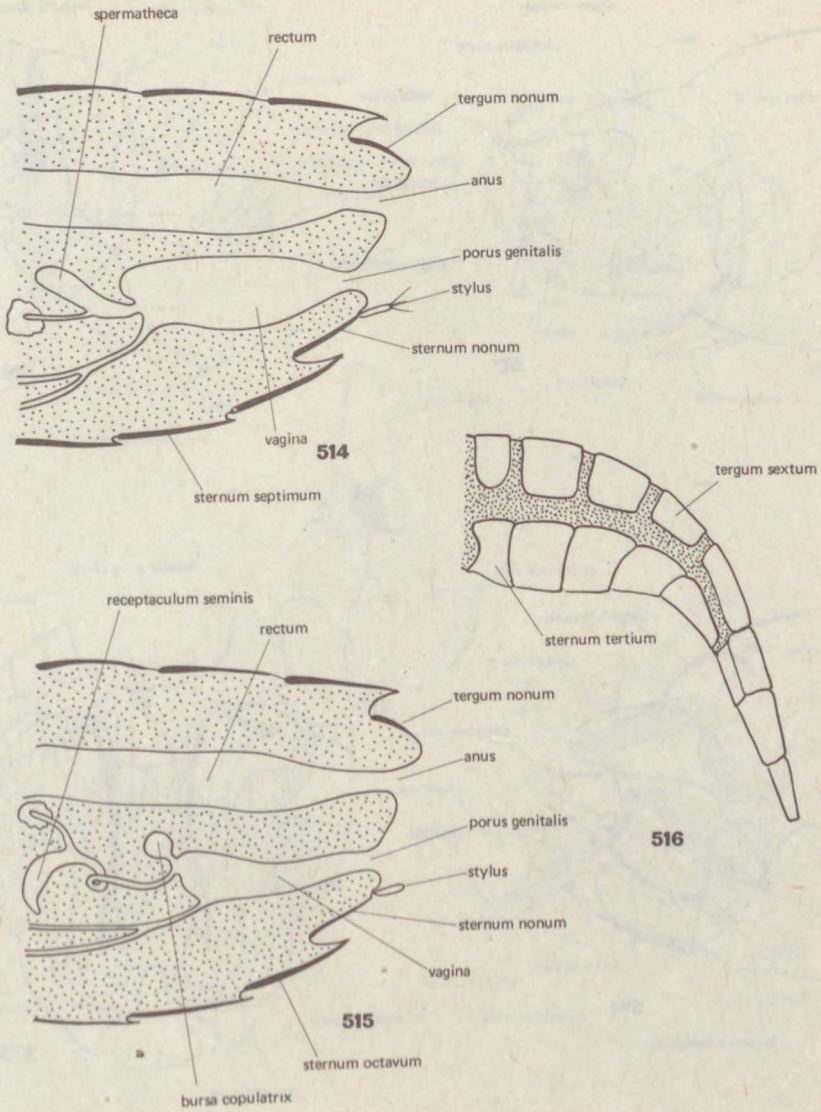

Figs. 514—516. Female genitalia of Coleoptera. — 514: Abdominal end in longitudinal section in lateral view: the saccular type, and 515: same, the tubular type, and 516: a typical abdomen in lateral view (after Lindroth and Palmén 514, 515)

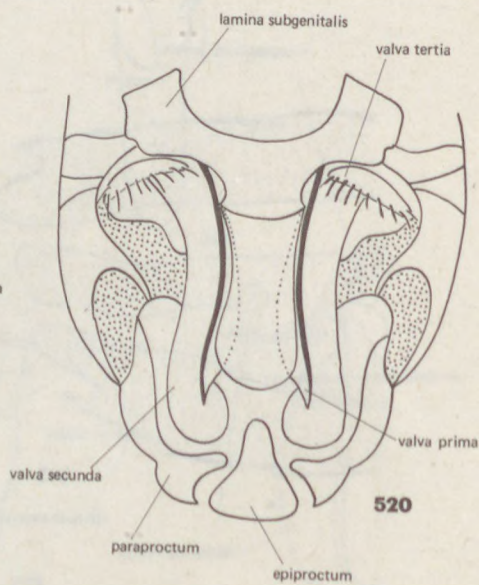
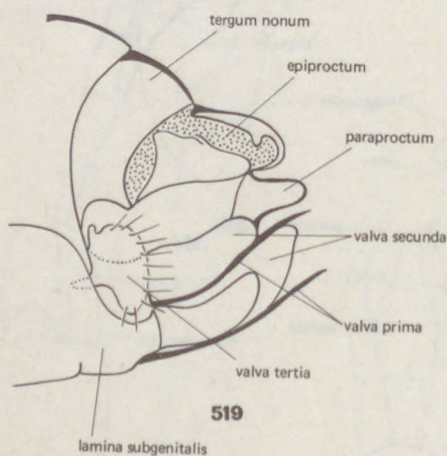
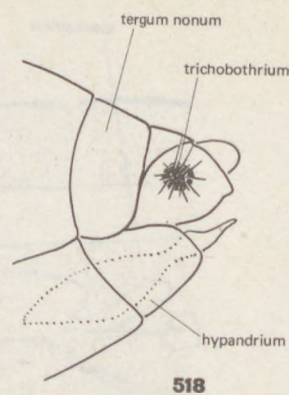
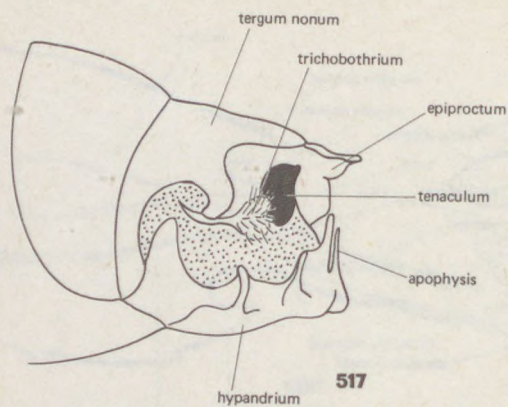

Figs. 517–520. Male and female genitalia of Psocoptera. — 517: Abdominal end of male *Psocus*, and 518: same of male *Mesopsocus* in lateral view, 519: same of female *Metylphorus* in lateral, and 520: in ventral view (after Badonnel)

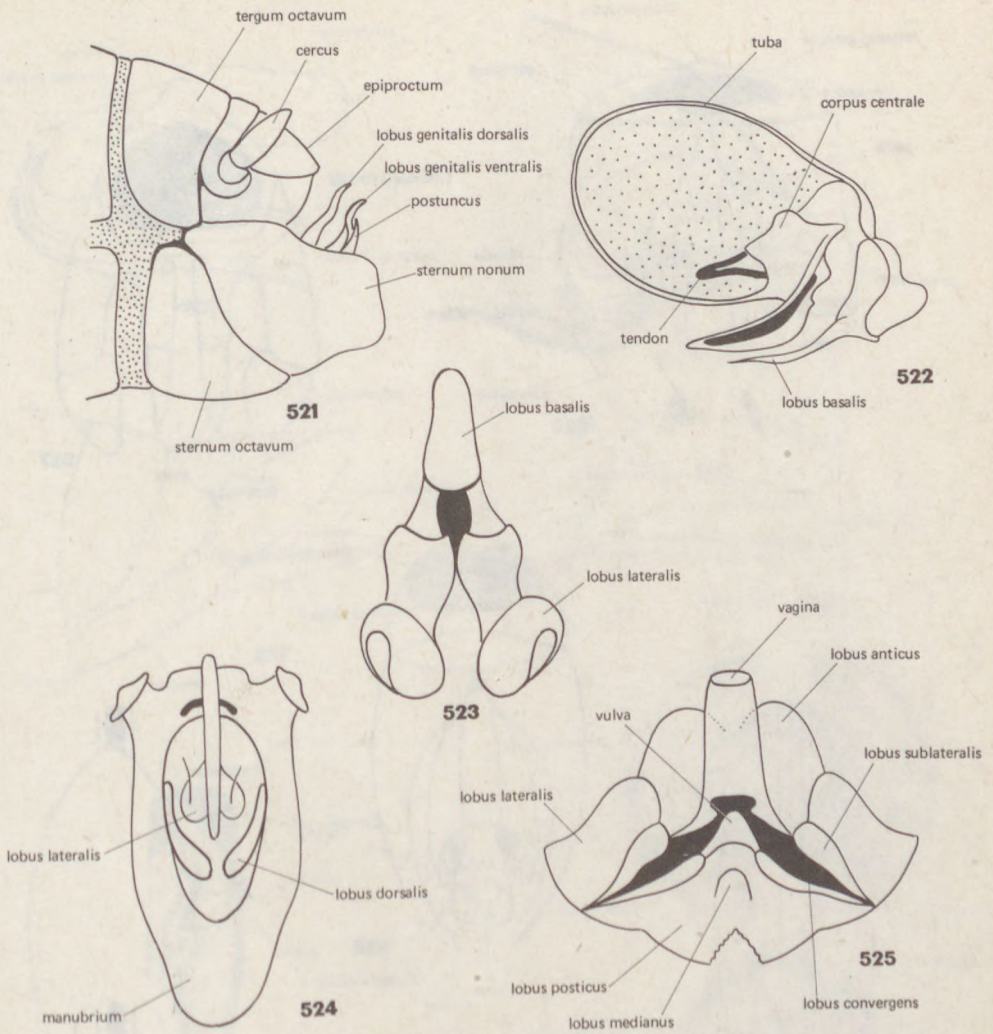

Figs. 521–525. Male and female genitalia of Zoraptera. — 521: Abdominal end of male *Zorotypus* in lateral view, and 522: copulatory organ of same, 523: same in ventral view, 524: genitalia in dorsal view, and 525: female genitalia in dorsal view (after Gurney 521, Delamare Deboutteville 522–525)

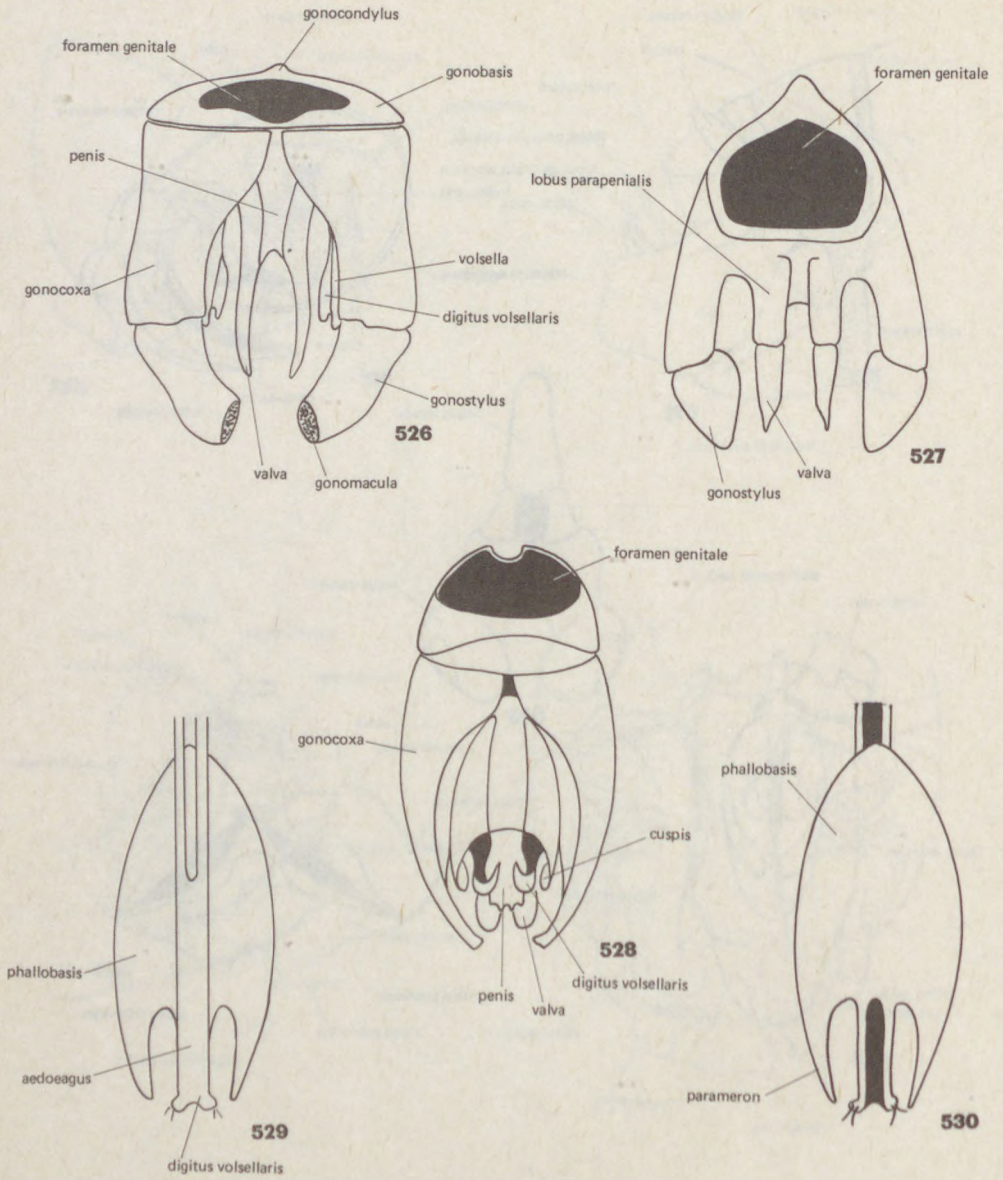

Figs. 526–530. Male genitalia of Hymenoptera. — 526: Copulatory organ of male *Xiphydria* in dorsal view, 527: same of male *Gilpinia*, 528: same of male *Ammophila* in ventral view, 529–530: aedeagus of *Poropoea* in dorsal and ventral view (after Michener)

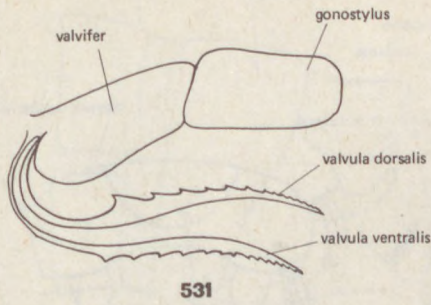

531

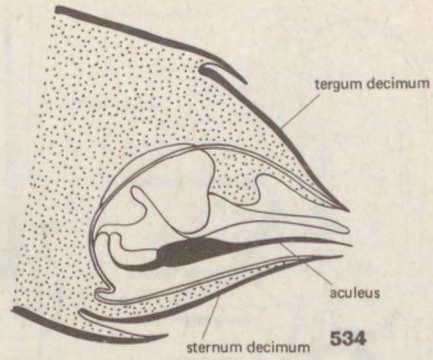

534

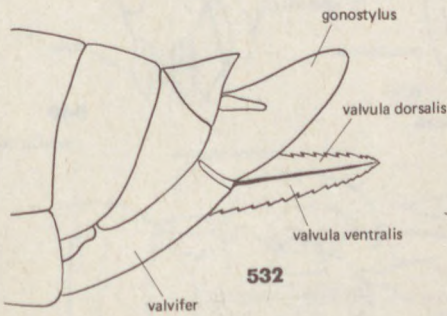

532

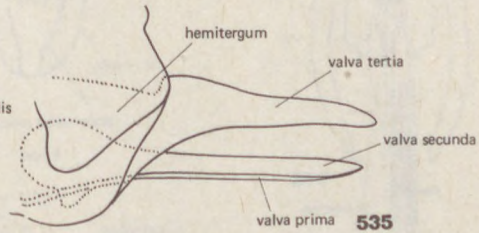

535

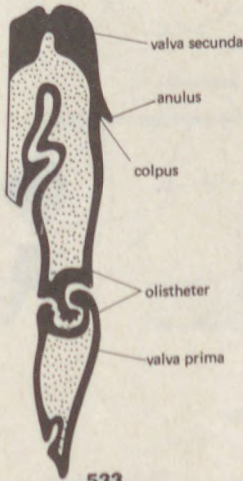

533

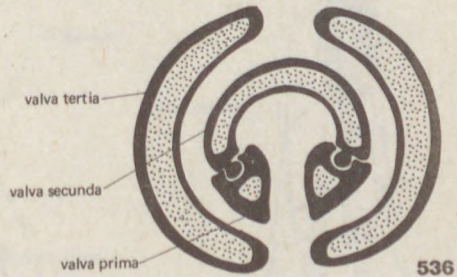

536

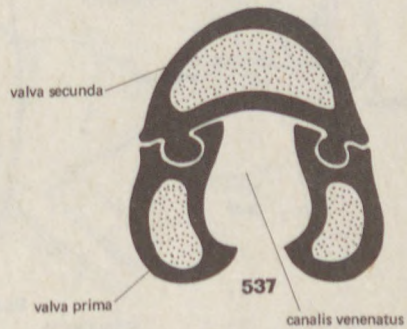

537

Figs. 531–537. Female genitalia of Hymenoptera. 531: The two valves of ovipositor of *Cephus* in lateral view, and 532: abdominal end of *Cephus* in lateral view, 533: cross-section of female gonapophyses of *Euura*, 534: schematic drawing of abdominal end of *Apis* in longitudinal section in lateral view, 535: ovipositor of same removed, 536: same of *Apis* (after Michener 531, 532, Smith 533, and Shvanvich 534–537)

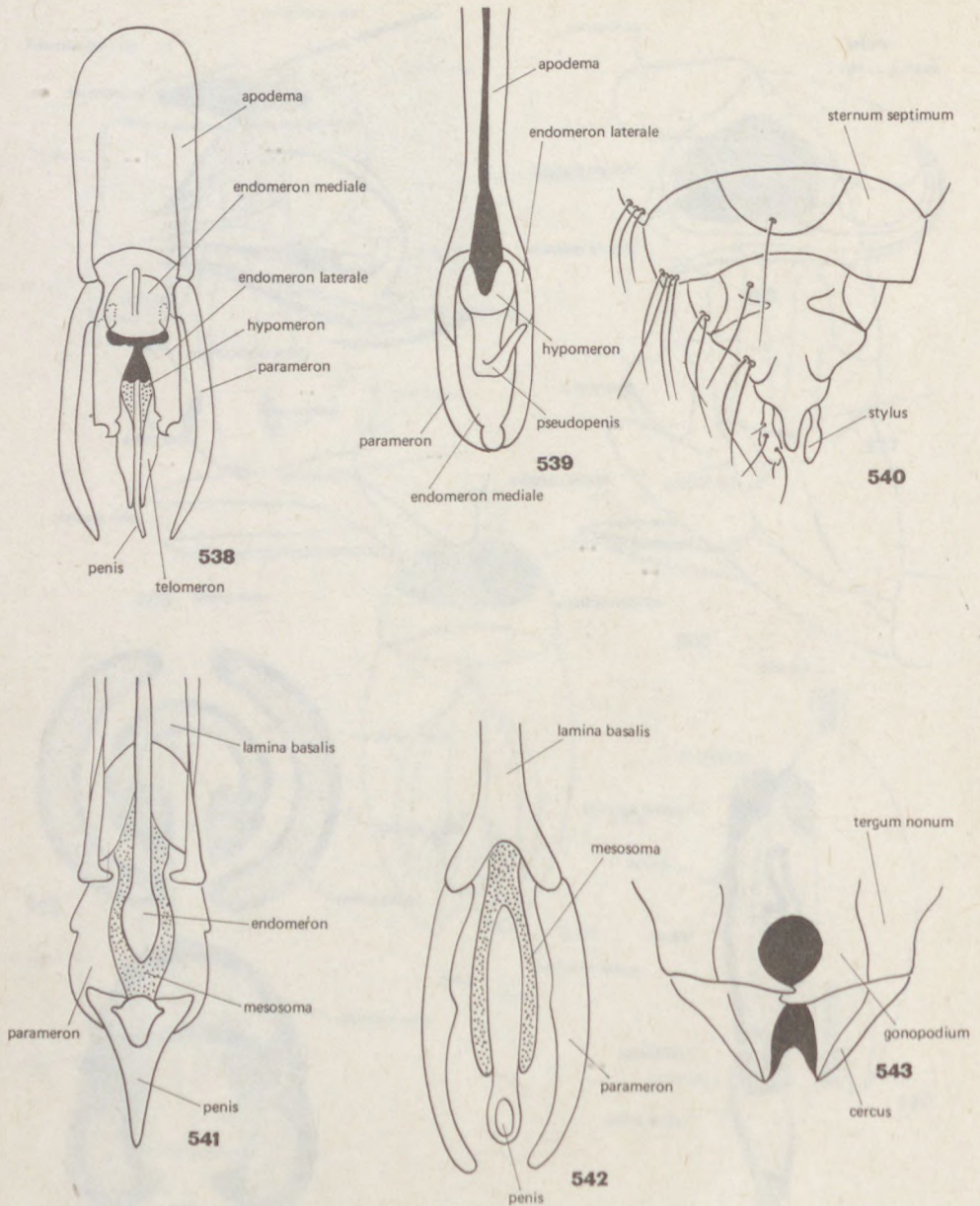

Figs. 538–543. Male and female genitalia of Mallophaga and Anoplura. — 538–539: Copulatory organ of male *Saemundssonina* (Mall.), and *Goniodes* (Mall.), 540: abdominal end of male *Goniodes* in ventral view. — 541–542: Copulatory organ of male *Polyplax* (Anopl.), and *Linognathus* (Anopl.), and 543: abdominal end of female *Pediculus* (Anopl.) in dorsal view (after Clay 538, and Séguy 541–543)

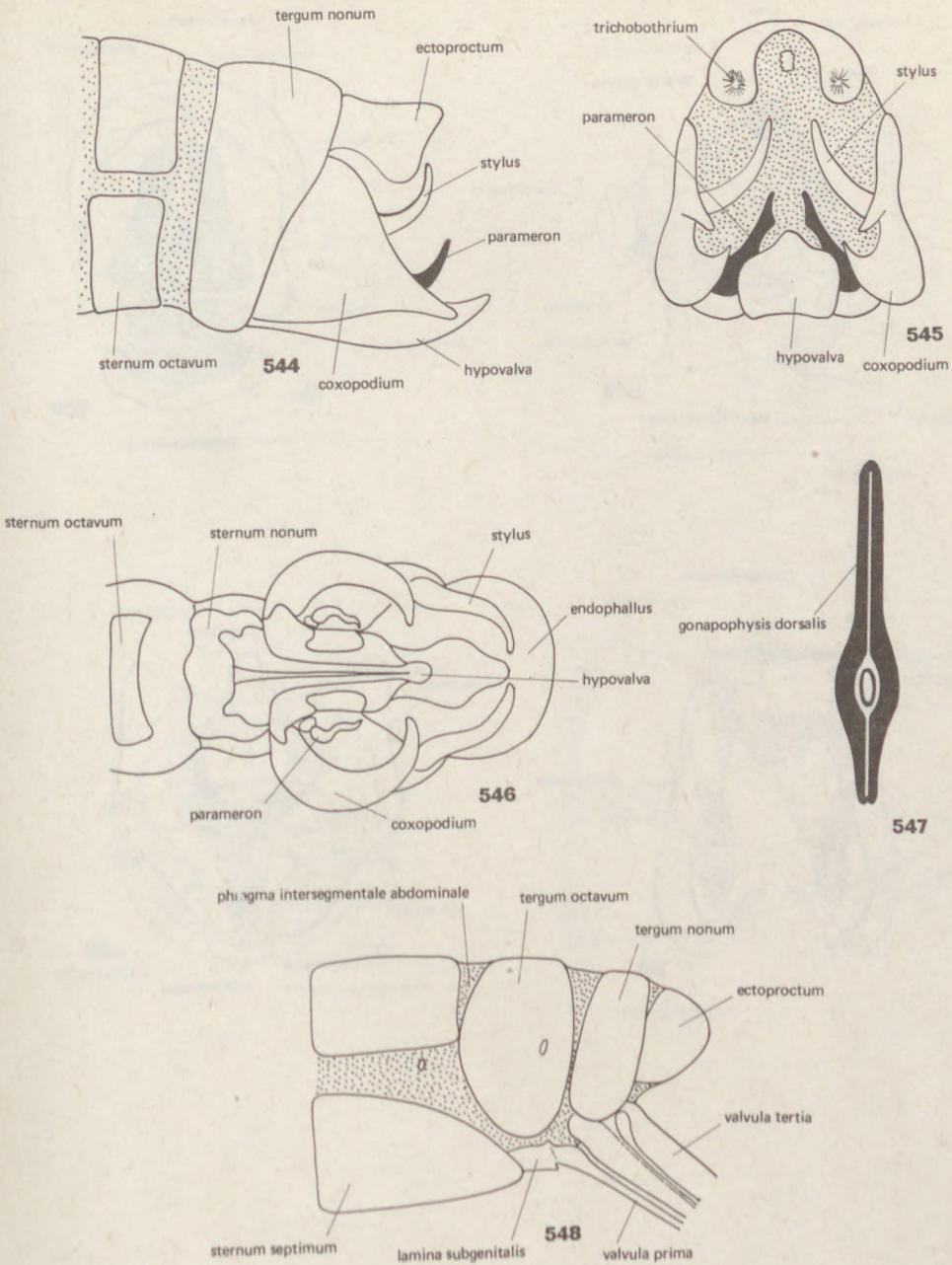

Figs. 544–548. Male and female genitalia of Raphidioptera. — 544: Abdominal end of male *Raphidia* in lateral view, 545: in posterior view, and 546: in ventral view, 547: ovipositor of *Raphidia* in cross-section, and 548: abdominal end of female *Inocellia* with part of ovipositor in lateral view (after Steinmann 544, 545, 547, and Aspöck et al. 546, 548)

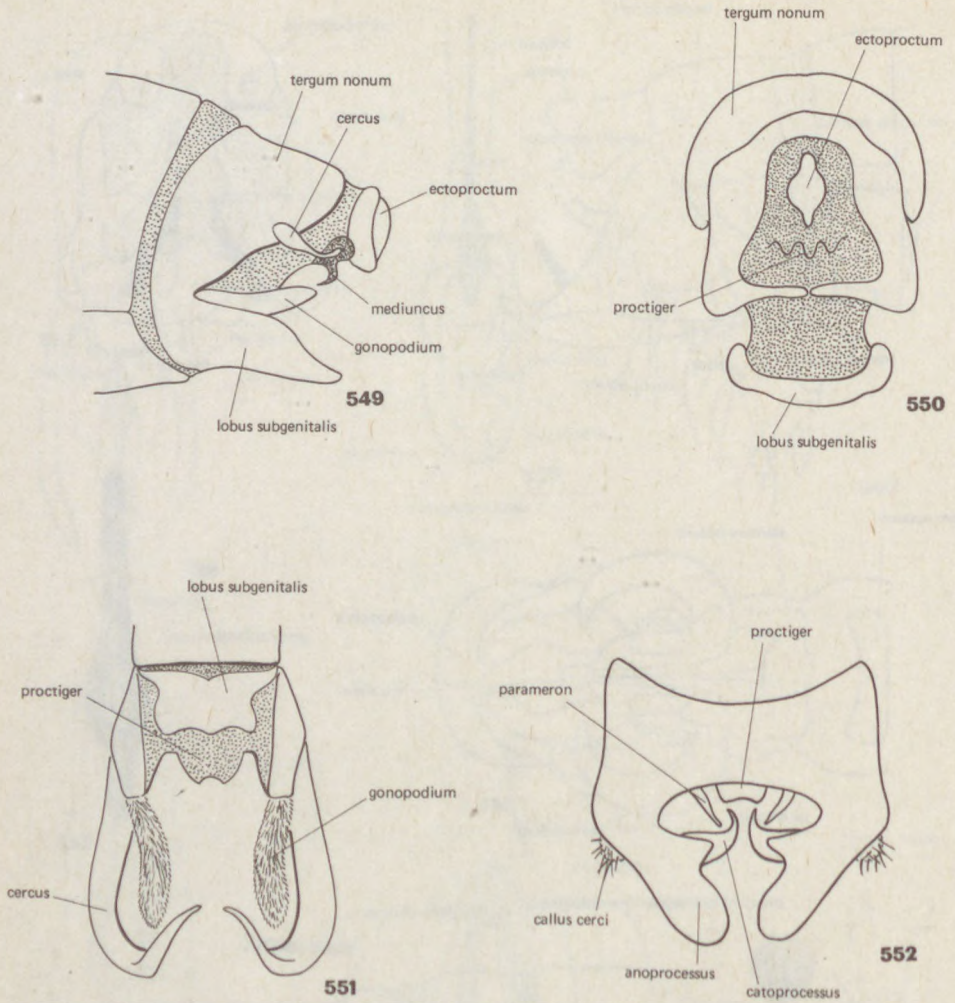

Figs. 549–552. Male genitalia of Megaloptera. — 549–550: Abdominal end of *Sialis* in lateral view, and posterior view, 551: same of *Corydalus* in ventral, and 552: same of *Protohermes* in dorsal view (after Tjeder 549–551)

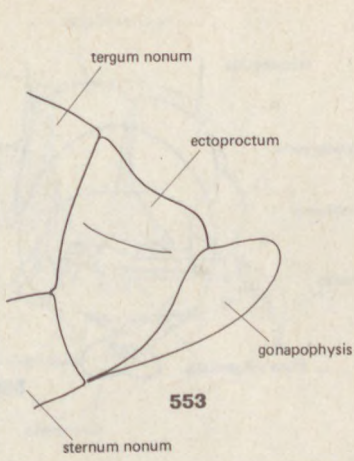

553

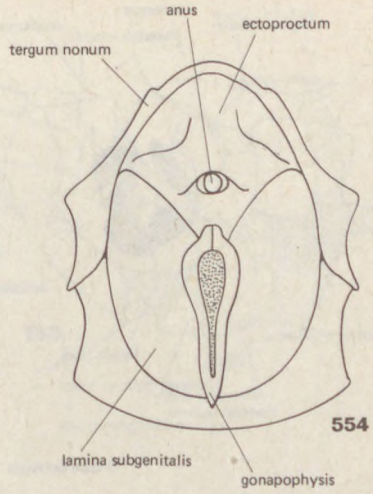

554

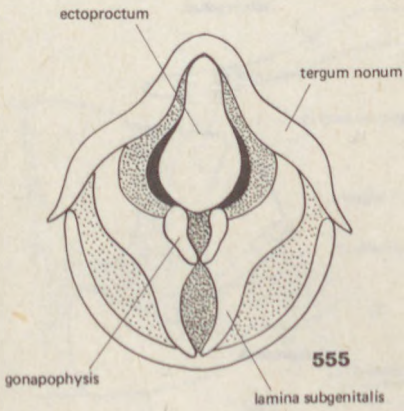

555

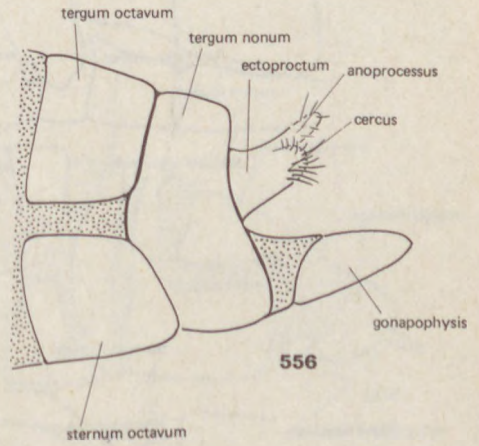

556

Figs. 553–556. Female genitalia of Megaloptera. — 553: Abdominal end of *Sialis* in lateral, and 554: in posterior view, 555: same of *Corydalus* in posterior, and 556: in lateral view (after Steinmann 553–555, and Tjeder 556)

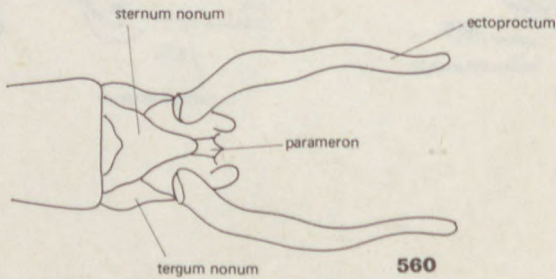
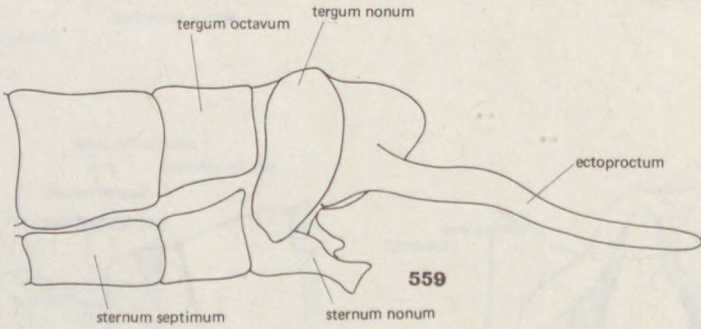
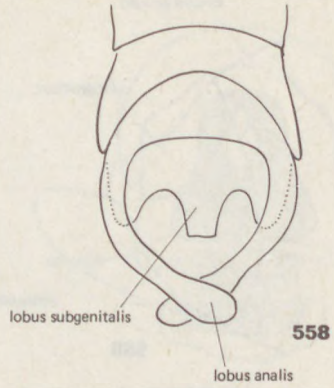
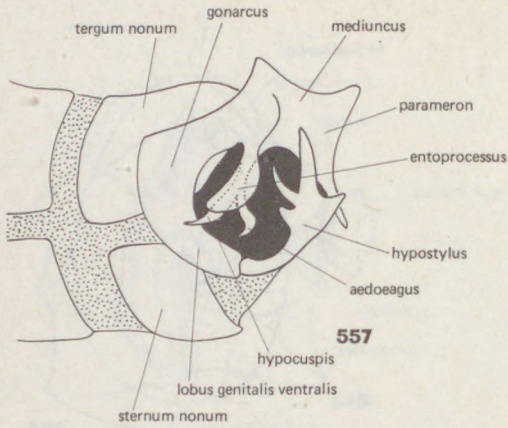

Figs. 557–560. Male genitalia of Neuroptera. — 557: Abdominal end of Nymphes in lateral view, 558: same of Nemoptera in dorsal view, 559–560: same of Palpares in lateral, and in ventral view (after Tjeder 557, 558, and Aspöck et al. 559, 560)

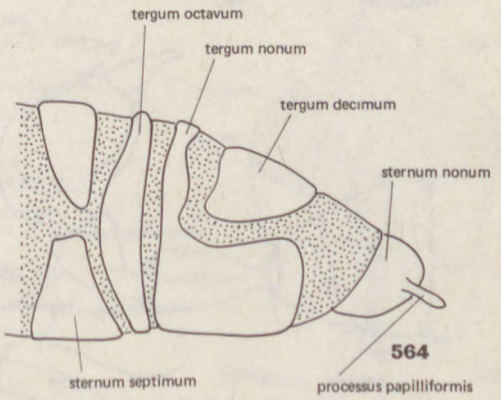
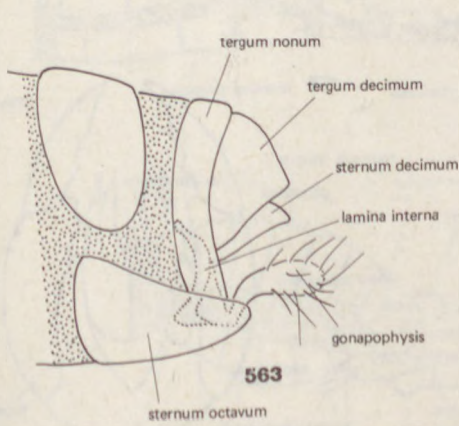
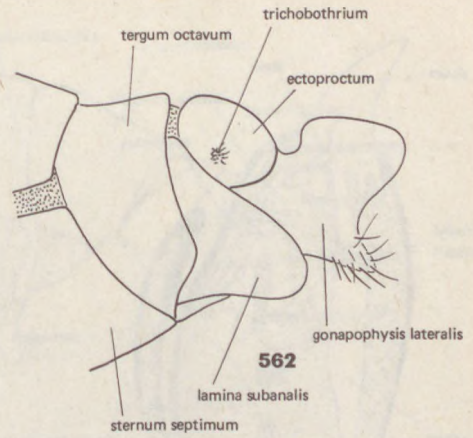
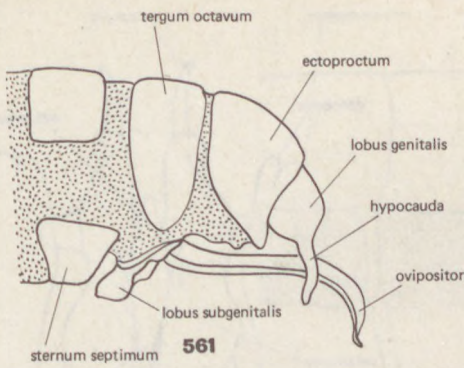

Figs. 561–564. Female genitalia of Neuroptera. — 561: Abdominal end of *Acroberotha*, 562: same of *Ithone*, 563: same of *Coniopteryx*, and 564: same of *Wesmaelius* in lateral view (after Tjeder)

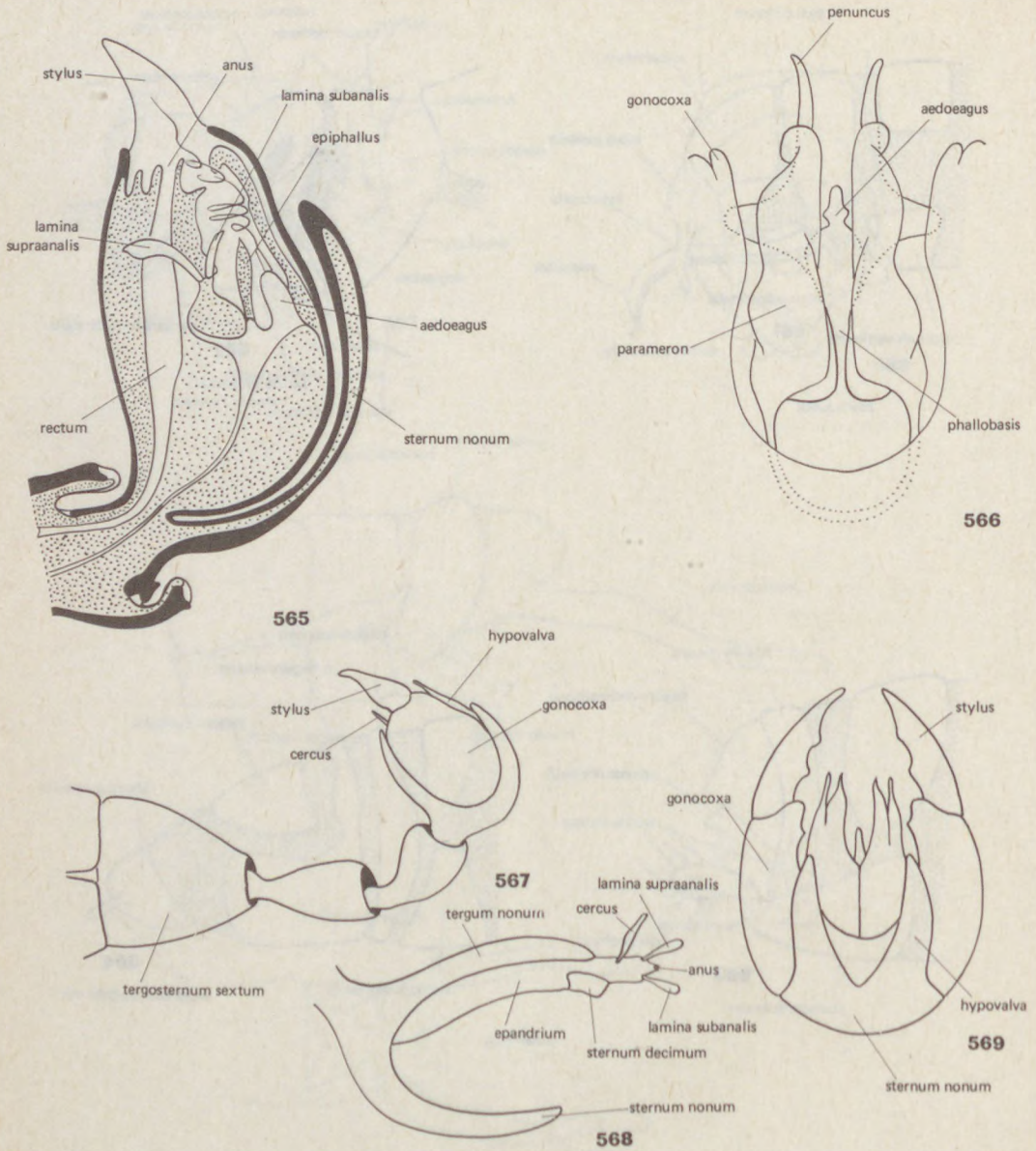

Figs. 565–569. Male genitalia of Mecoptera. — 565: Copulatory organ of *Panorpa* in longitudinal section in lateral view, 566: aedoeagus of same in ventral view, 567: abdominal end of *Panorpa* in lateral view, 568: ninth and tenth abdominal segments of same, and 569: apex of abdomen on *Panorpa* in ventral view (after Tjeder)

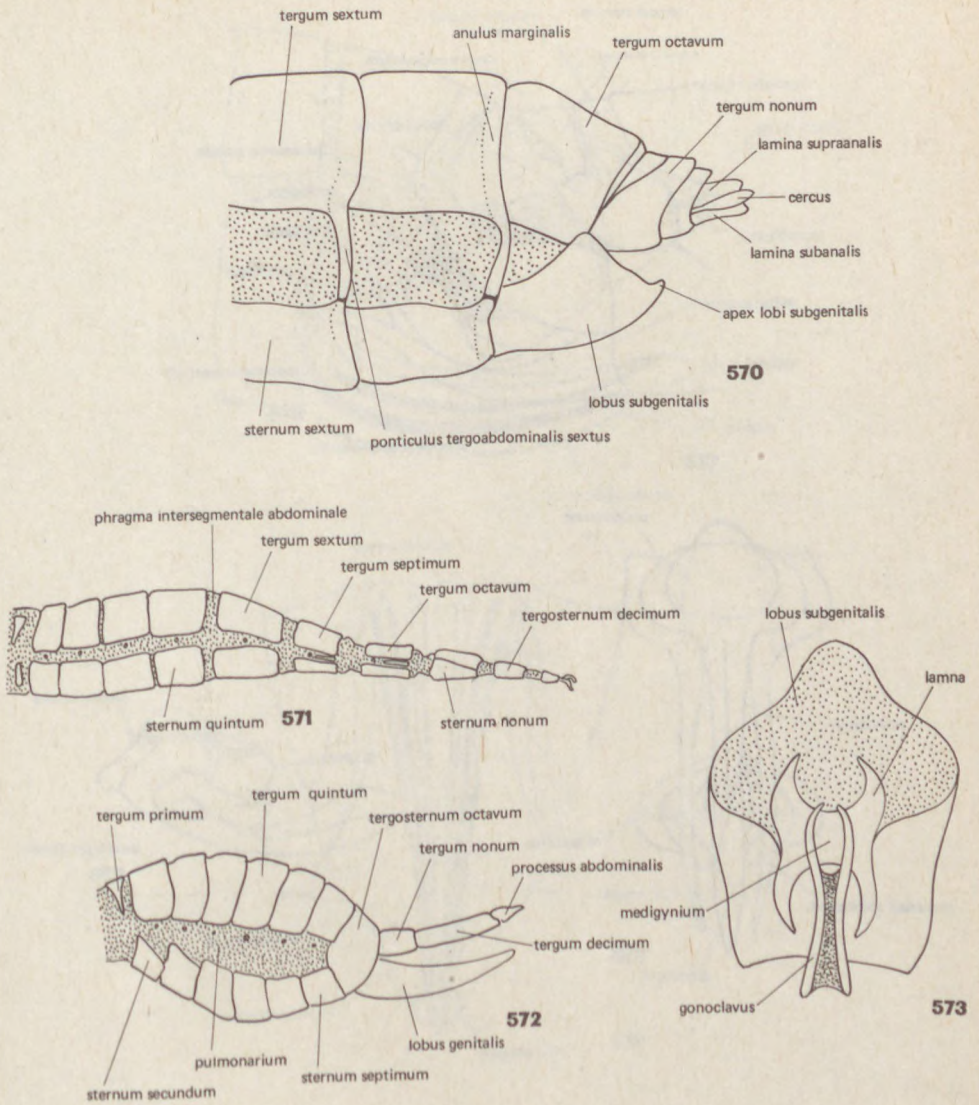

Figs. 570—573. Female genitalia of Mecoptera. — 570: Abdominal end of *Harpobittacus*, 571: abdomen of *Panorpa*, and 572: abdomen of *Boreus* in lateral view, 573: subgenitalia and medigynium of *Panorpa* in dorsal view (after Tjeder)

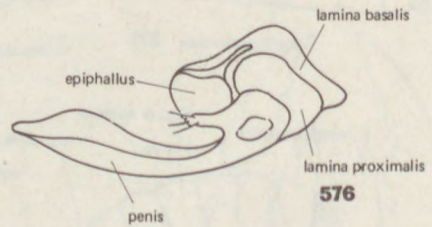
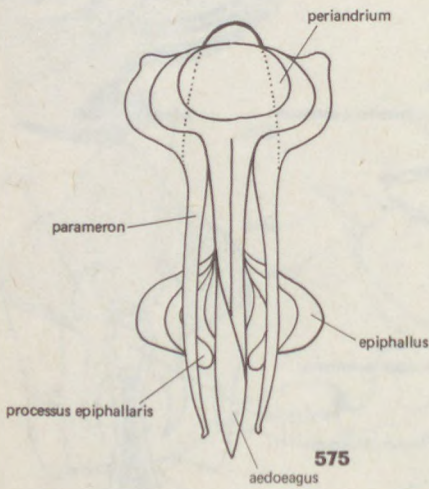
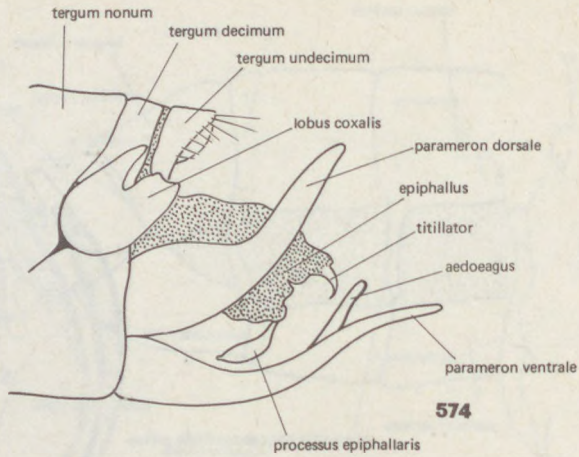

Figs. 574—576. Male genitalia of Thysanoptera. — 574: Abdominal end of Thrips in lateral view, 575: copulatory organ of *Taeniothrips* in ventral view, and 576: same of *Liothrips* in lateral view (after Priesner 574, 575, and Pesson 576)

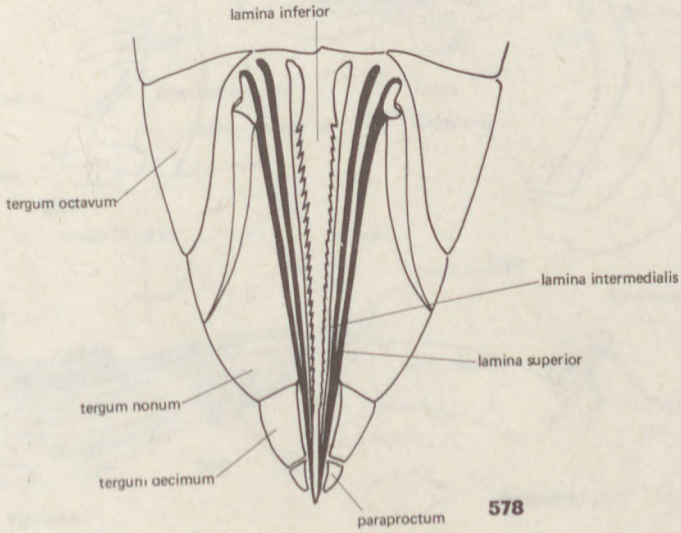
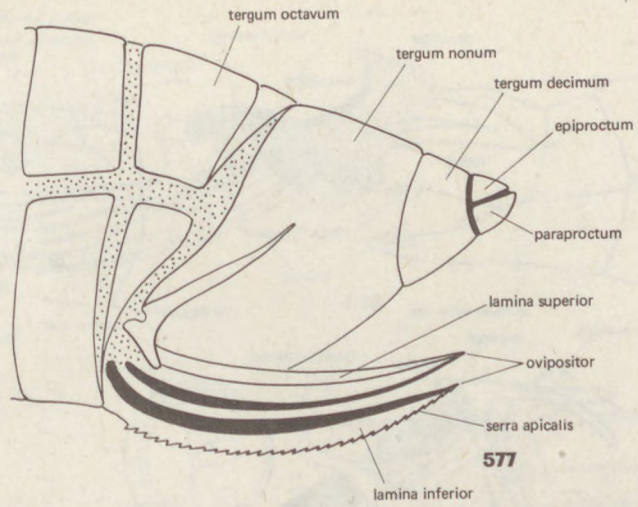

Figs. 577–578. Female genitalia of Thysanoptera. — 577: Abdominal end of Anaphothrips in lateral view, and 578: same in ventral view (after Priesner)

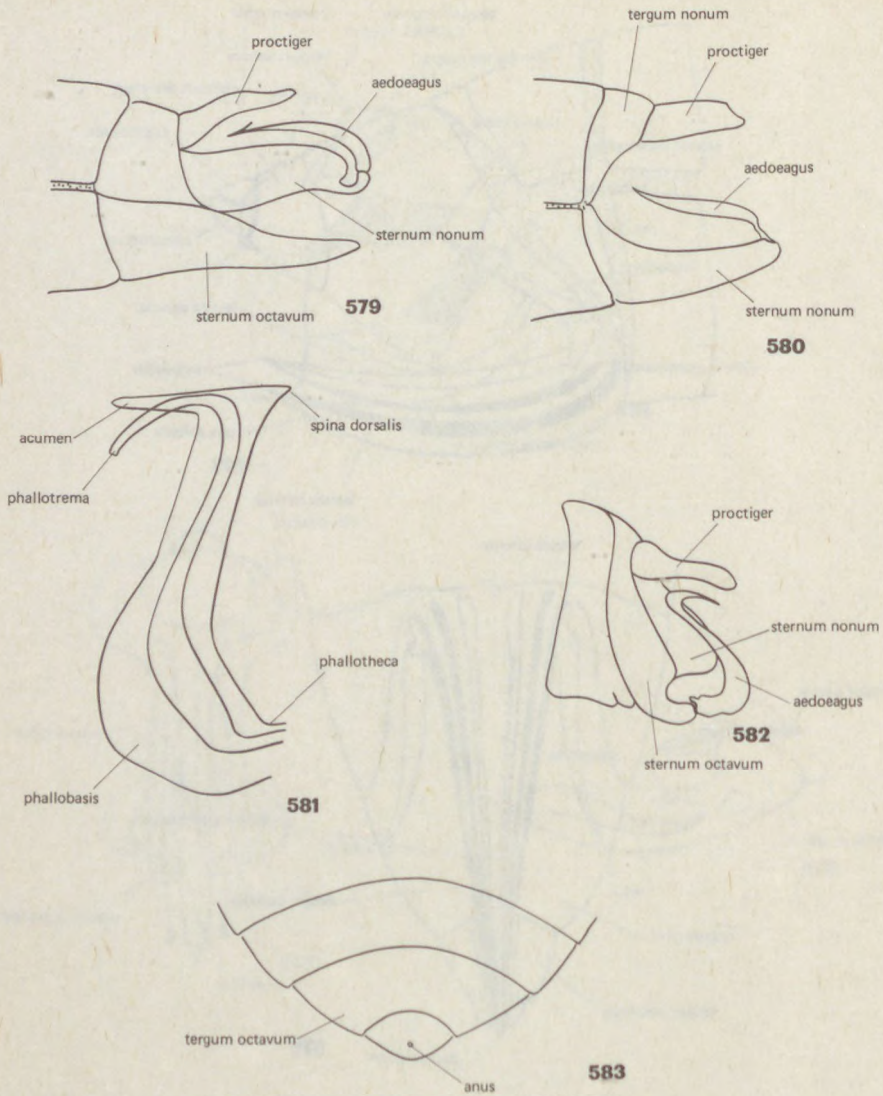

Figs. 579–583. Male and female genitalia of Strepsiptera. — 579: Abdominal end of male *Halictophagus* in lateral view, and 580: same of *Stenocranophilus* in lateral view, 581: aedeagus of *Xenos*, 582: abdominal end of male *Myrmecolax* in lateral view, and 583: same of female *Eoxenos* in ventral view (after Kinzelbach and Kaszab 581, and Pasteels 579, 580, 582, 583)

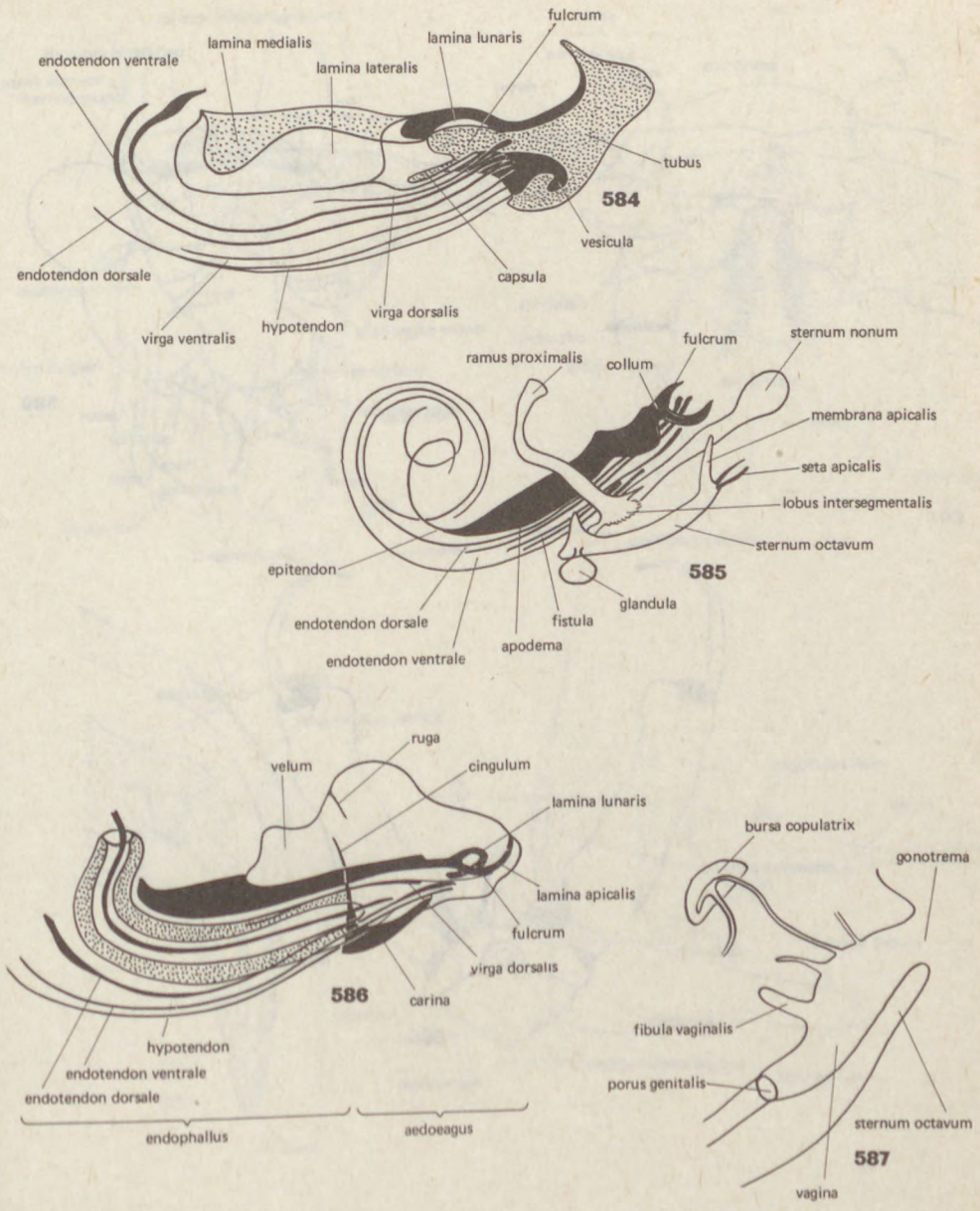

Figs. 584–587. Male and female genitalia of Siphonaptera. — 584: Phallosoma of *Ctenocephalus*, 585: same of *Ceratophyllus*, and 586: same of *Euctenophthalmus*, and 587: schematic view of female's genitalia (after Wenk 584, 585, 587, and Peus 586)

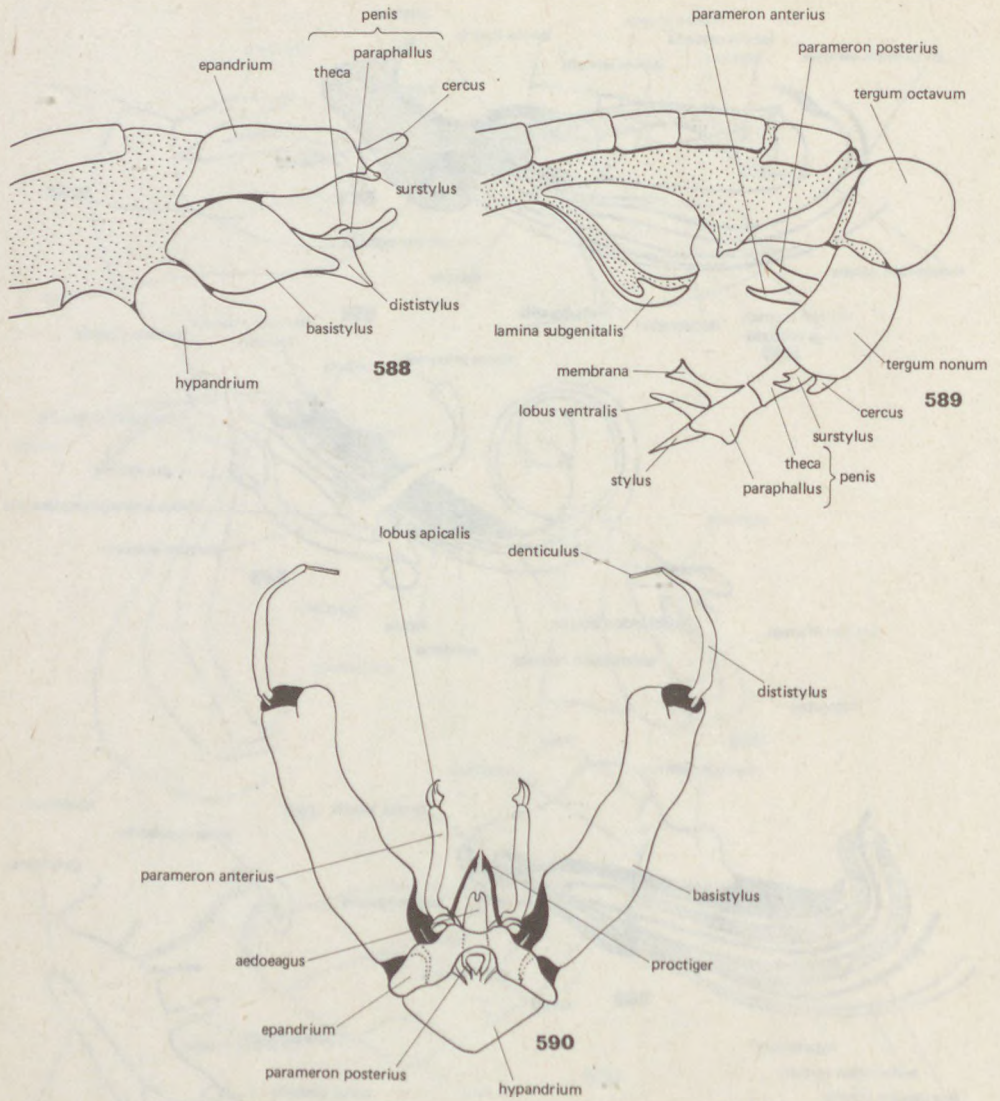

Figs. 588–590. Male genitalia of Diptera. — 588: Abdominal end of *Dioctria*, and 589: same of *Sarcophaga* in lateral view, 590: copulatory organ of *Aedes* in dorsal view (after Emden and Hennig)

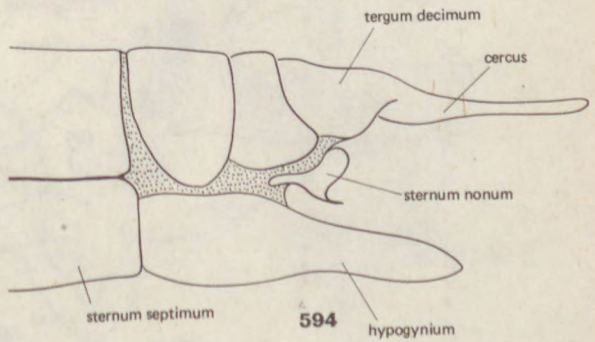
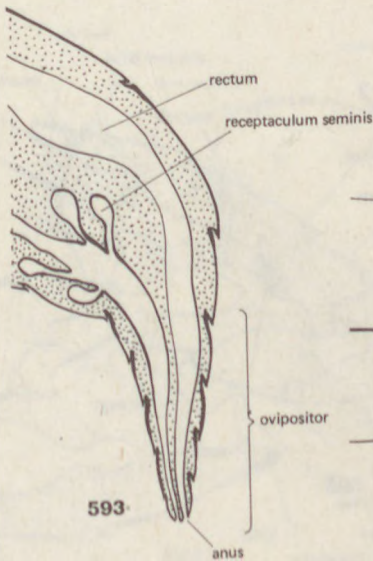
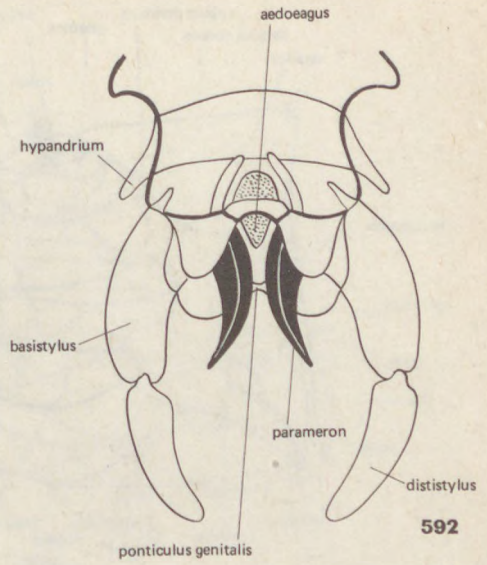
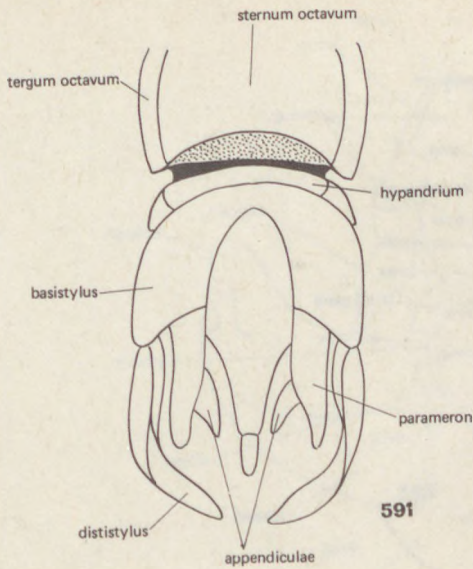

Figs. 591—594. Male and female genitalia of Diptera. — 591: Hypopygium of male *Tendipes* in ventral view, and 592: same of male *Trichocera* in dorsal view, 593: abdominal end of *Musca* in longitudinal section in lateral view, and 594: same of *Tipula* in lateral view (after Emden and Hennig)

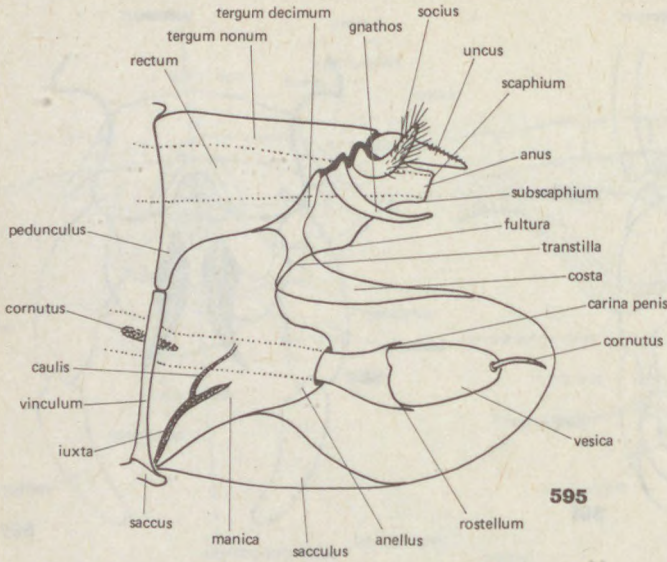

595

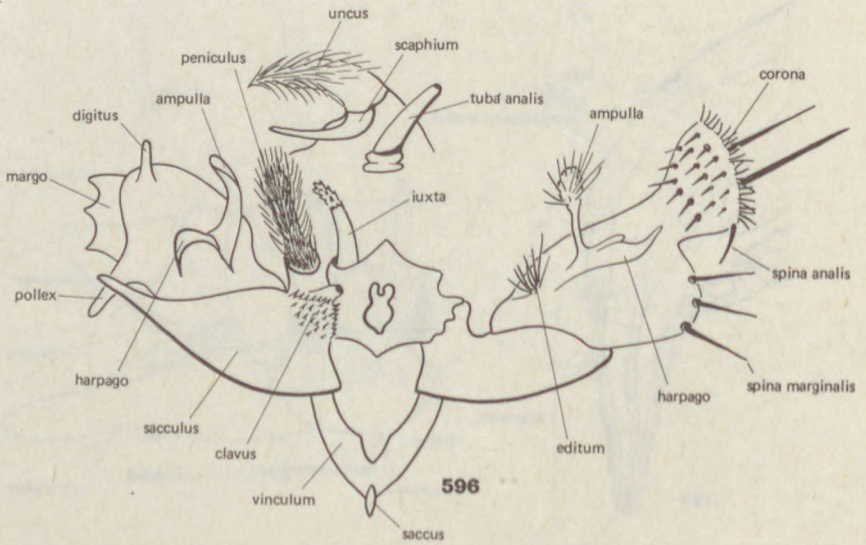

596

Figs. 595–596. Male genitalia of Lepidoptera. — 595: Diagrammatic representation of the abdominal end, 596: copulatory organ of the Noctuid-type (after Klots)

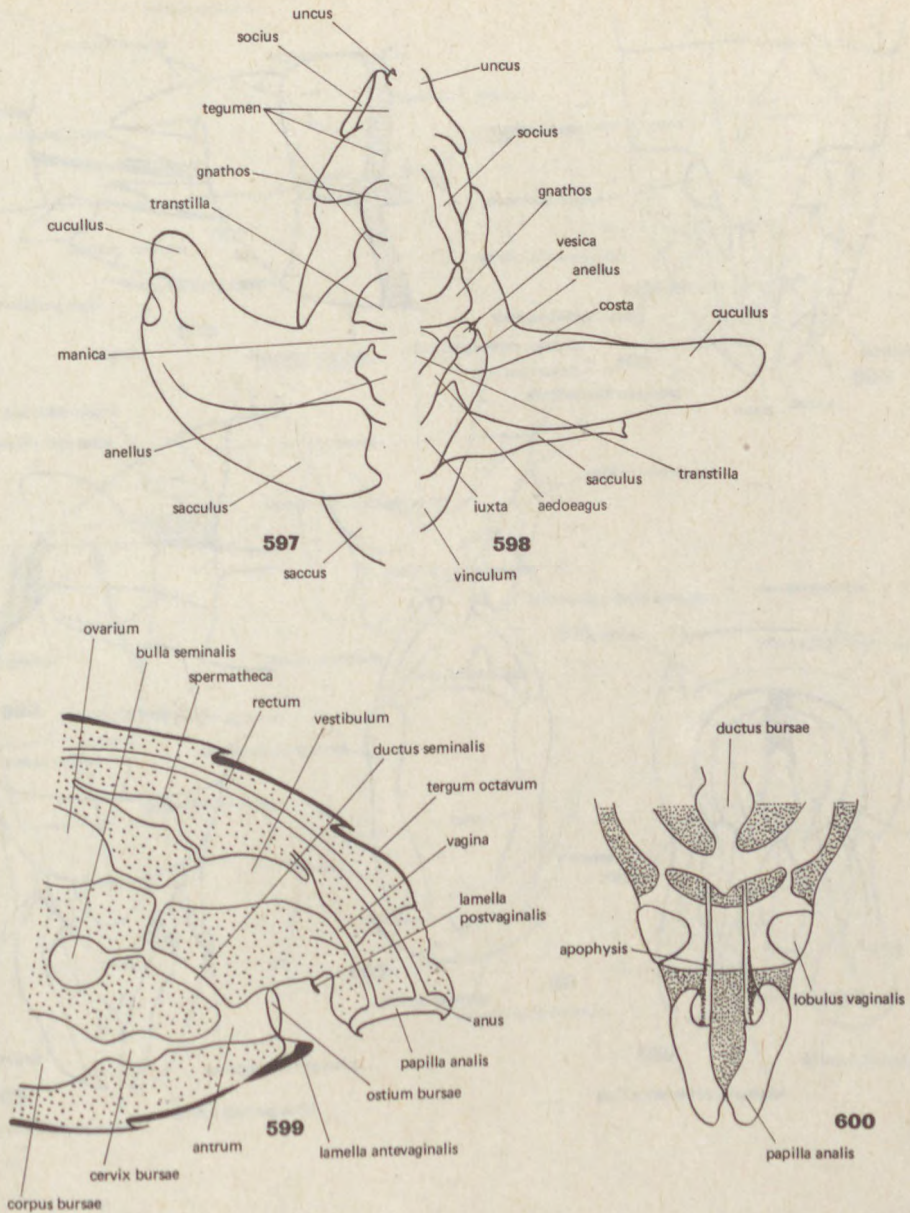

Figs. 597–600. Male and female genitalia of Lepidoptera. — 597–598: Copulatory organ of the male *Agonopterix*, and *Cnephasia*, 599: diagrammatic representation of female abdominal end in longitudinal section in lateral view, and 600: abdominal end of female *Rhacodia* in ventral view (after Klots)

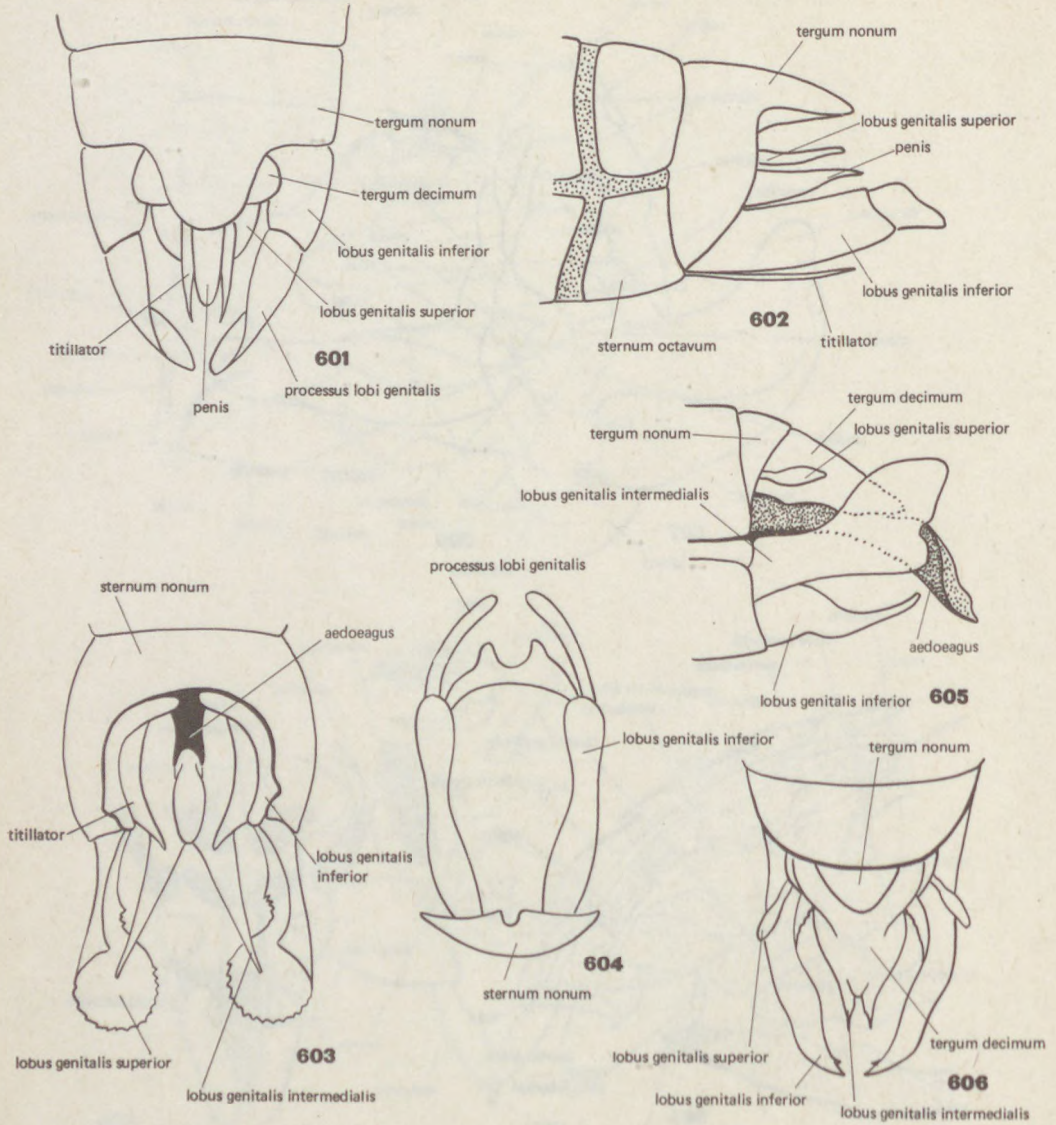

Figs. 601–606. Male genitalia of Trichoptera. — 601–602: Abdominal end of *Rhyacophila* in dorsal and lateral view, 603: same of *Limnephilus*, and 604: same of *Hydropsyche* in ventral view, 605–606: same of *Sericostoma* in lateral and dorsal view (after Nielsen 605, 606)

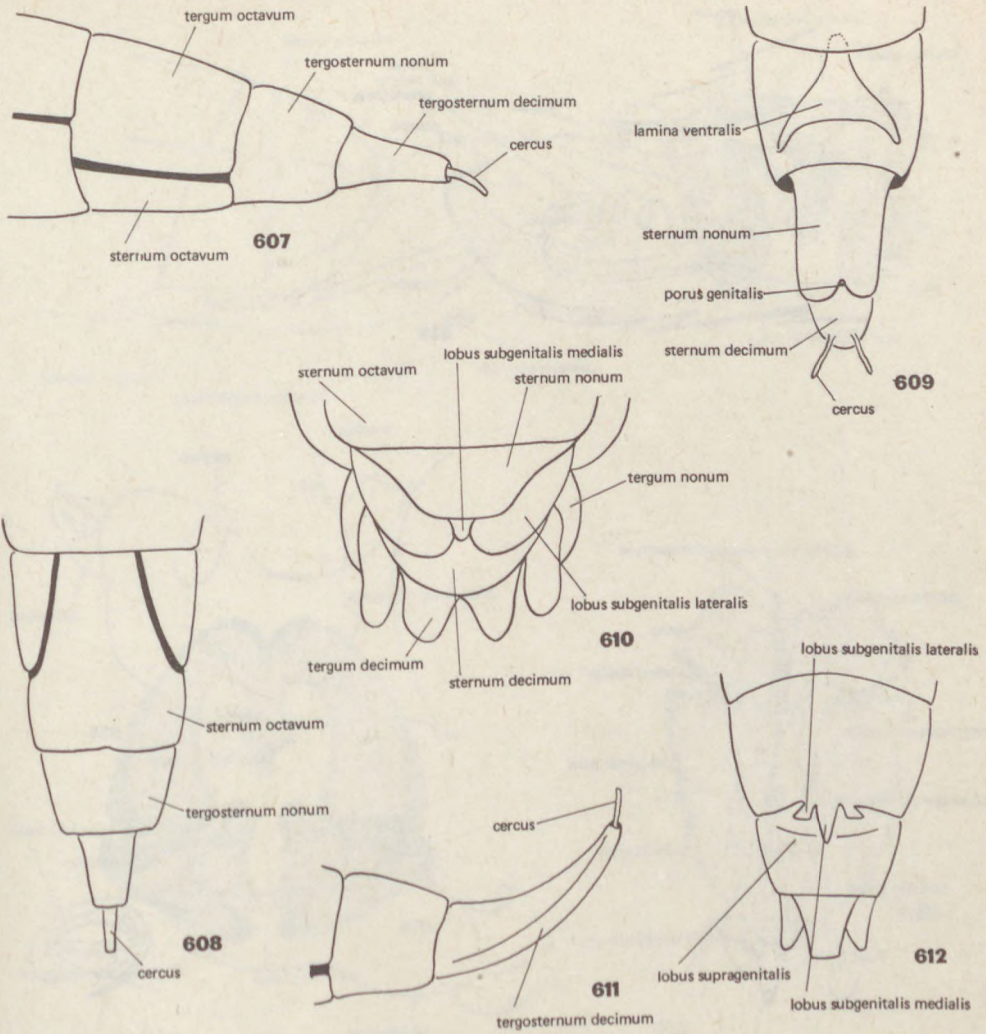

Figs. 607–612. Female genitalia of Trichoptera. — 607–608: Abdominal end of *Rhyacophila* in lateral and ventral view, 609: same of *Hydroptila*, and 610: same of *Sericostoma* in ventral view, 611: same of *Allotrichia* in lateral view, and 612: same of *Limnephilus* in ventral view (after Nielsen 610, 612)

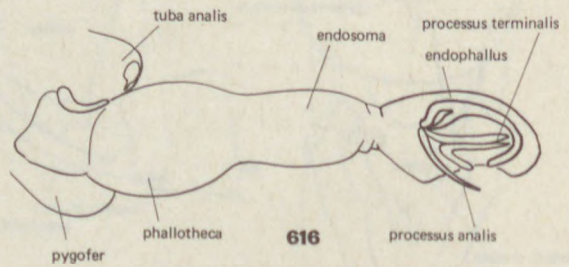
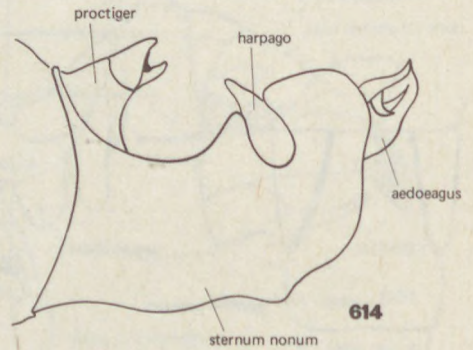
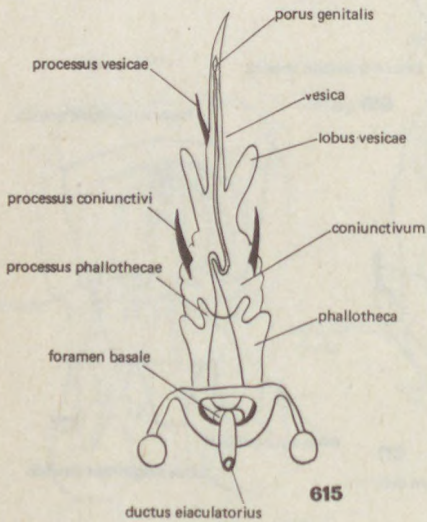
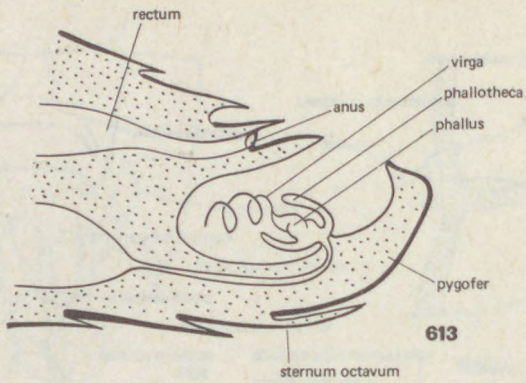

Figs. 613–616. Male genitalia of Heteroptera. — 613: Schematic drawing of the abdominal end in longitudinal section in lateral view, 614: copulatory organ of *Notonecta* in lateral view, 615: schematic phallus in detail, and 616: phallus of *Nabis* in lateral view (after Snodgrass 613, and Dupuis and Carvalho 614–616)

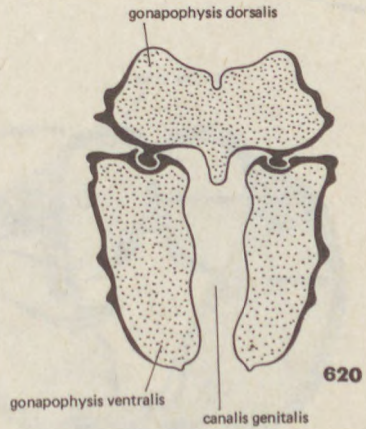
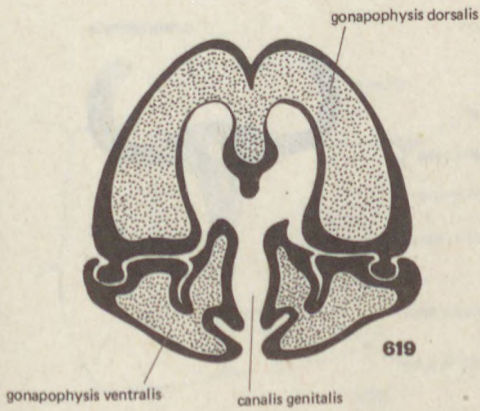
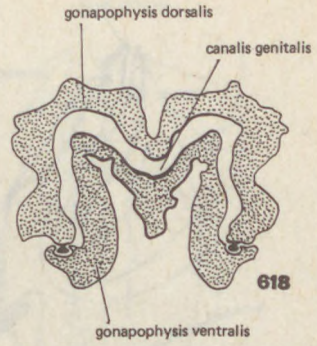
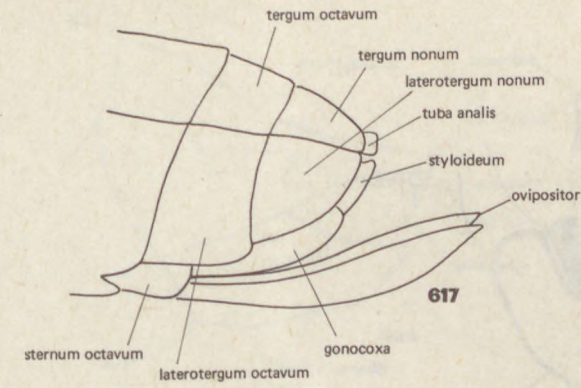

Figs. 617–620. Female genitalia of Heteroptera. — 617: Schematic drawing of the abdominal end in lateral view, 618–620: cross-section of the ovipositor of 618: *Lygaeus*, 619: *Tibicen*, and 620: *Naucoris* (after Dupuis and Carvalho)

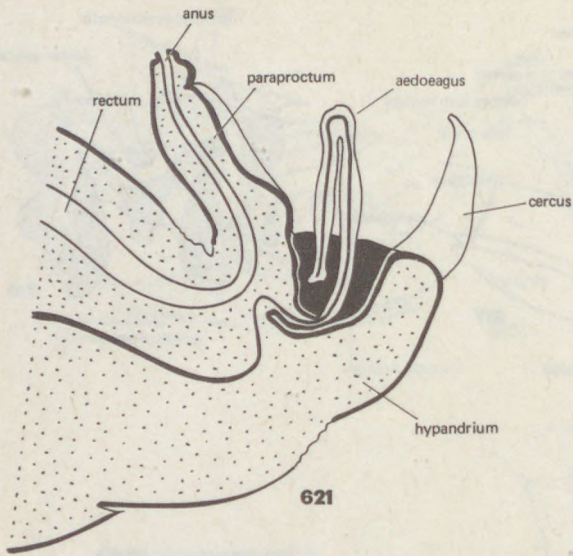

621

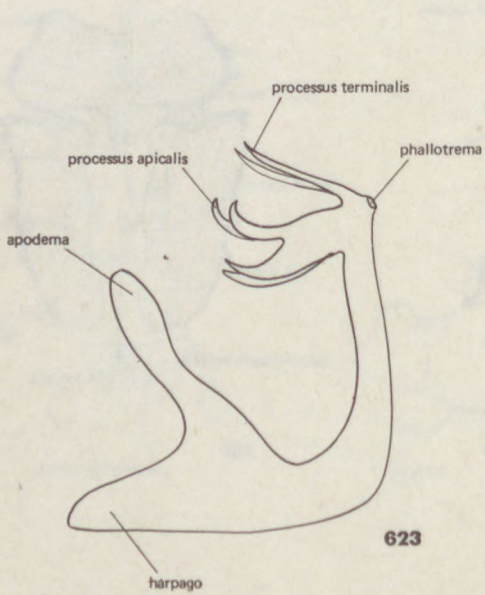

623

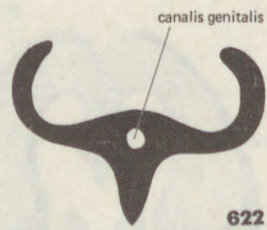

622

Figs. 621–623. Male genitalia of Homoptera. — 621: Schematic drawing of the abdominal end in longitudinal section in lateral view, 622: aedeagus in cross-section, and 623: aedeagus of *Typhlocyba* in lateral view (after Ossiannilsson et al. 621, 623, and Weber 622)

APPENDIX

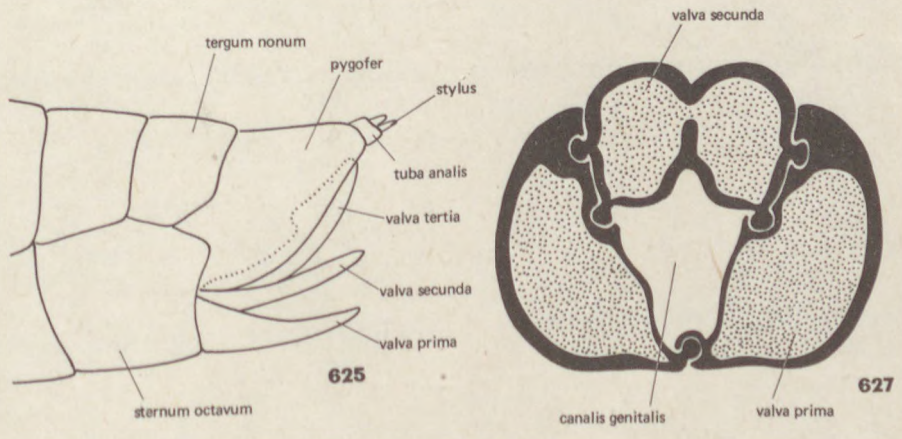
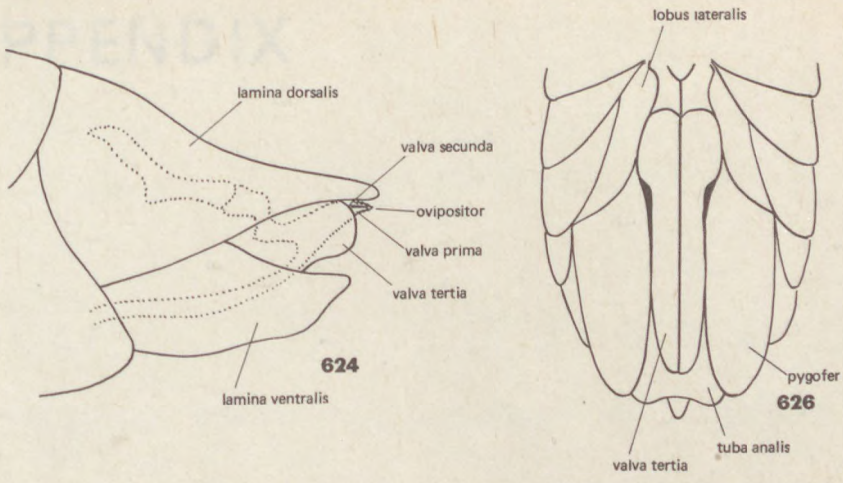

Figs. 624–627. Female genitalia of Homoptera. — 624: Abdominal end of *Psylla* in lateral view, 625: same of *Athysanus* in lateral view, 626: same of *Delphax* in ventral view, and 627: cross-section of the ovipositor of *Magicicada* (after Russell 624–626, and Shvanvich 627)

APPENDIX

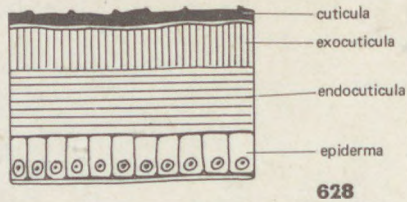

628

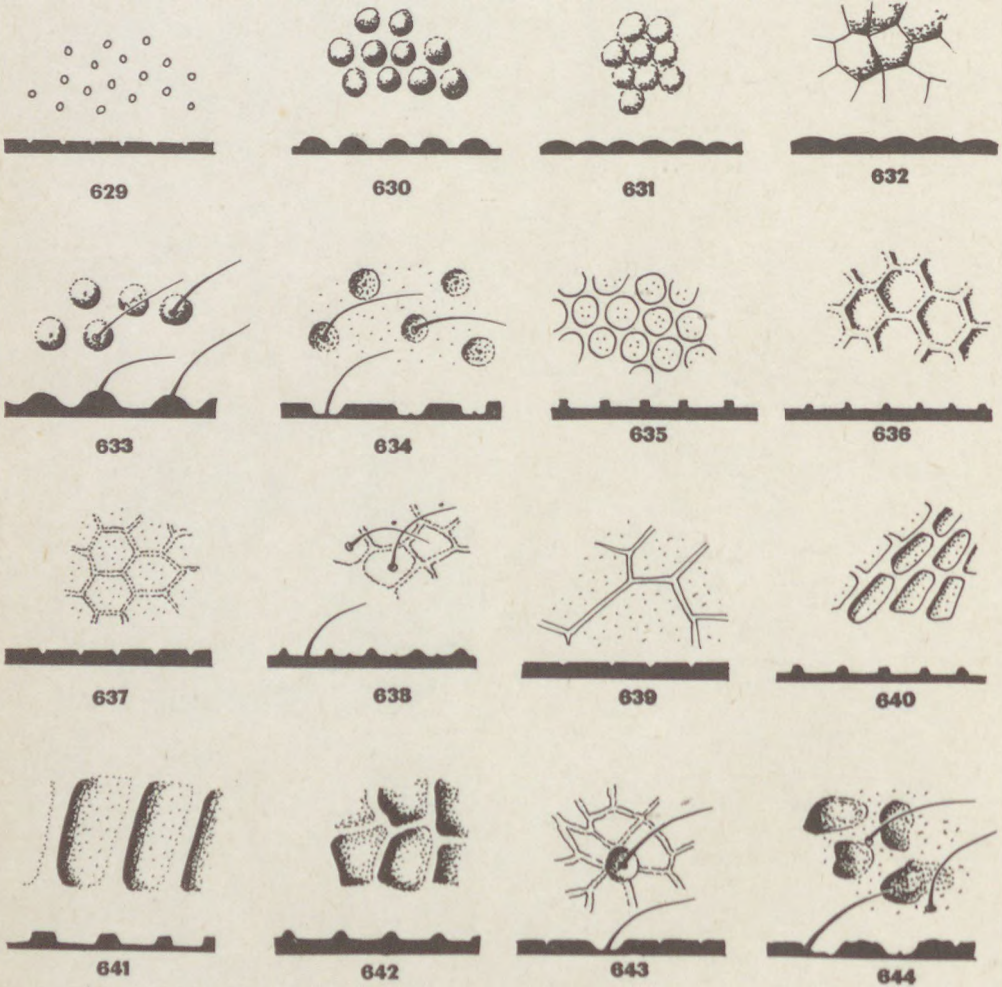

Figs. 628–644. The structure of the body wall. — 628: Cross-section of the body wall. — 629–644: Noncellular cuticular process (*processus cuticularis noncellularis*) or microsculpture (*microsculptura*), 629: punctulate, 630: pustulate, 631: granulate, 632: reticulate-coriaceous, 633: papillate, with hairs, 634: punctate, with hairs, 635: punctate-reticulate, 636: reticulate, 637: foveolate, 638: rugose-punctate, 639: alutaceous, 640: scaly reticulate, 641: canaliculate, 642: reticulate-rugose, 643: coriaceous, with puncture and hair, and 644: foveate (after Eady)

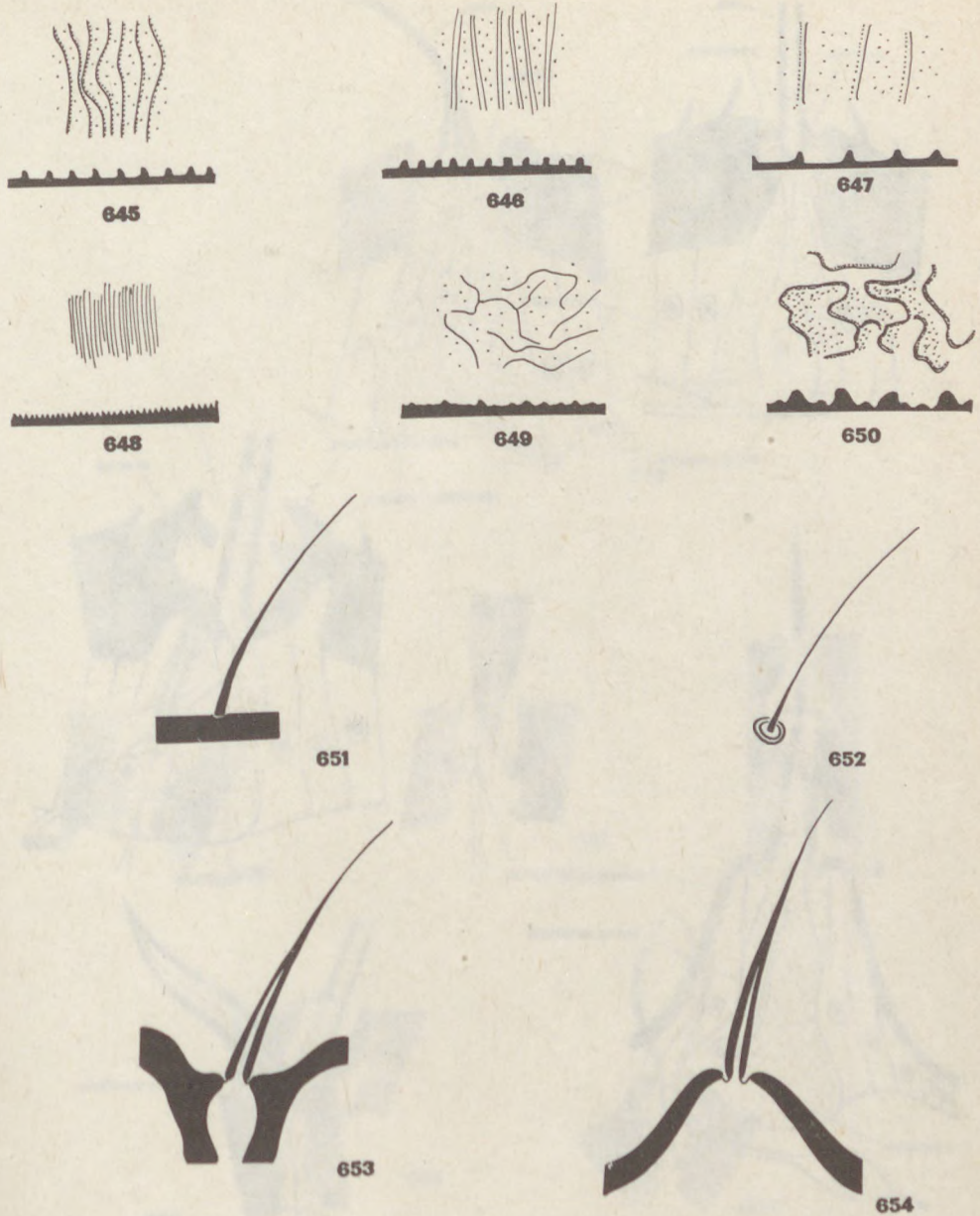

Figs. 645–654. Noncellular and unicellular cuticular processes. — 645–650: Microsculpture, 645: strigose, 646: striate, 647: strigate, 648: aciculate, 649: rugulose, and 650: rugose. — 651–654: Unicellular cuticular process (*processus cuticularis unicellularis*), 651: the fine hair (*cilium*), 652: the hair (*pilus*), 653: bristle (*seta*) emitted from a pit, and 654: same emitted from a process (after Eady 645–650)

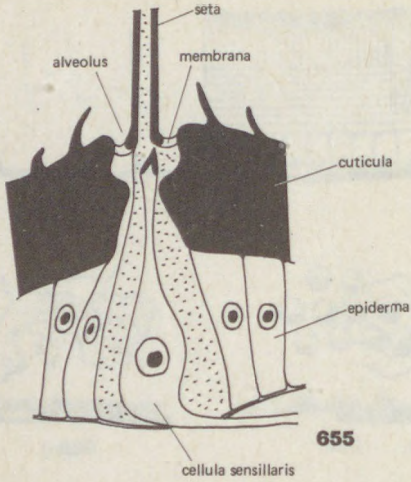

655

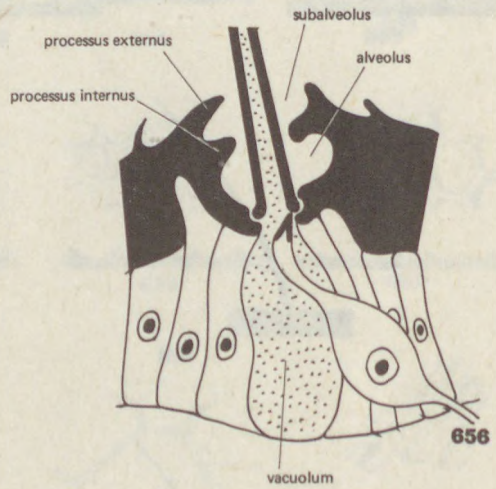

656

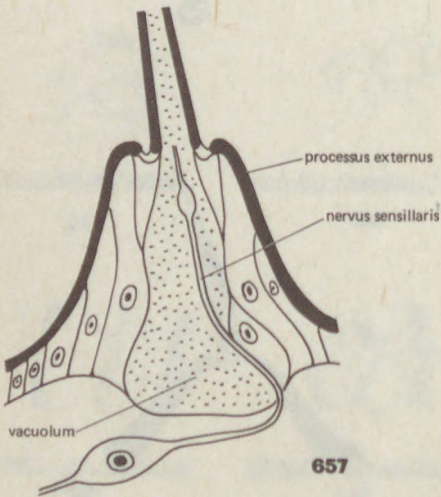

657



658

Figs. 655–658. Sensilla trichodea. — 655: The simple hair sensillum (sensillum epidermatale), 656: the sensillum with intraepidermal sense cell (sensillum intraepidermatale), 657: the sensillum with subepidermal sense cell (sensillum subepidermatale), and 658: seta with sensory nerve (after Snodgrass)

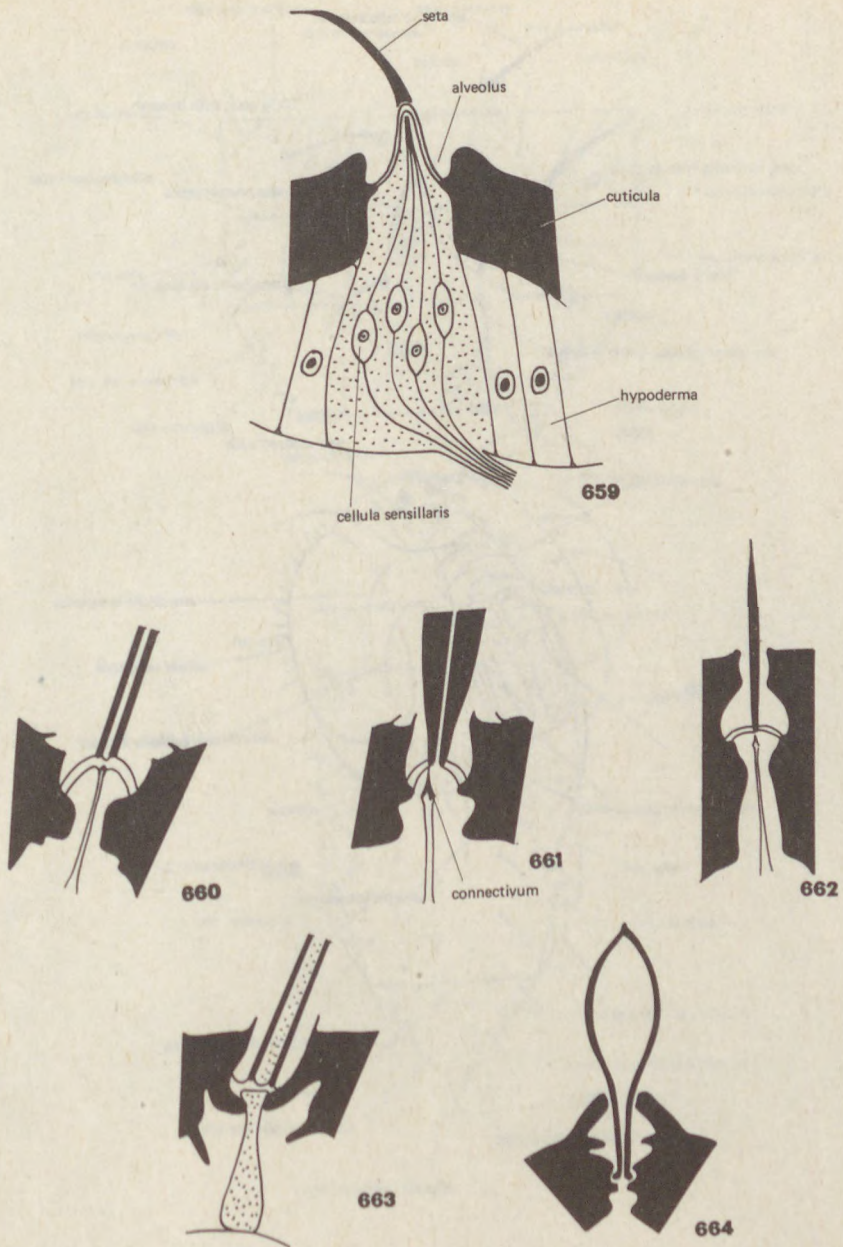

Figs. 659–664. Setal sensilla. — 659: Chemoreceptive seta with multiple sense cells. — 660–664: Some cuticular formations with sensory hairs in cross-section (after Snodgrass)

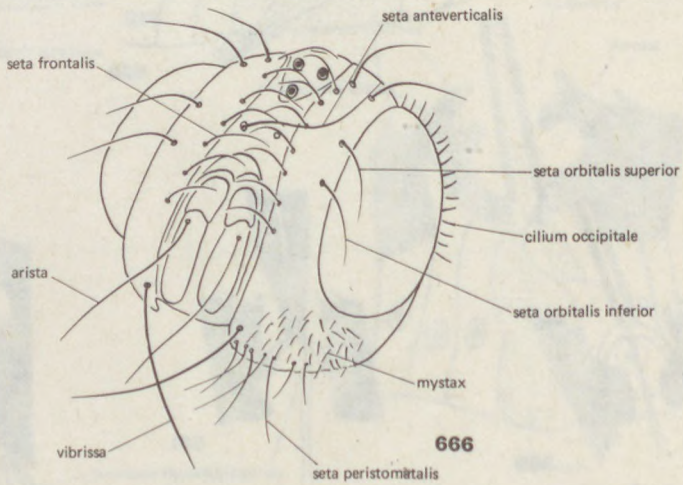
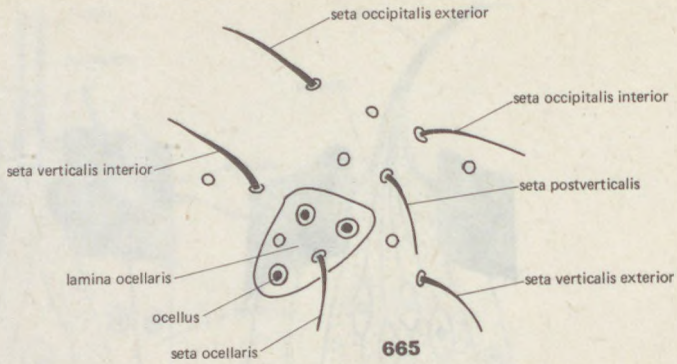

Figs. 665–666. The chaetotaxy of the head. — 665: The setal configuration of the ocellar plate and its environs, and 666: same of a Diptera head in half profile (after Mihályi)

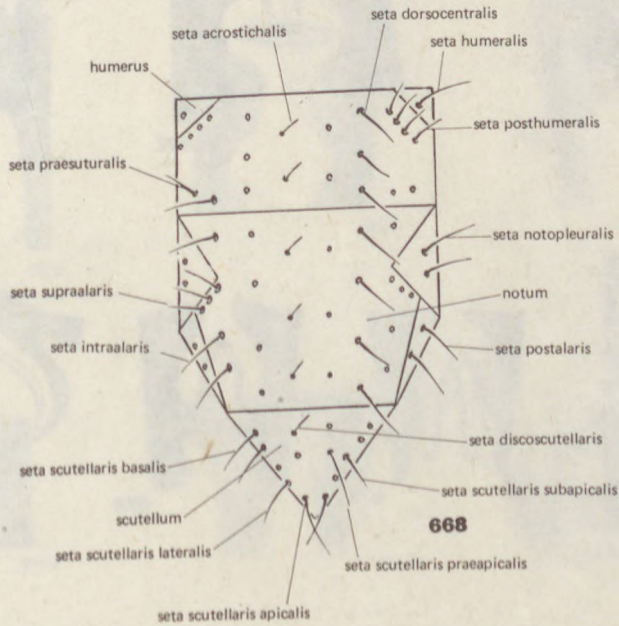
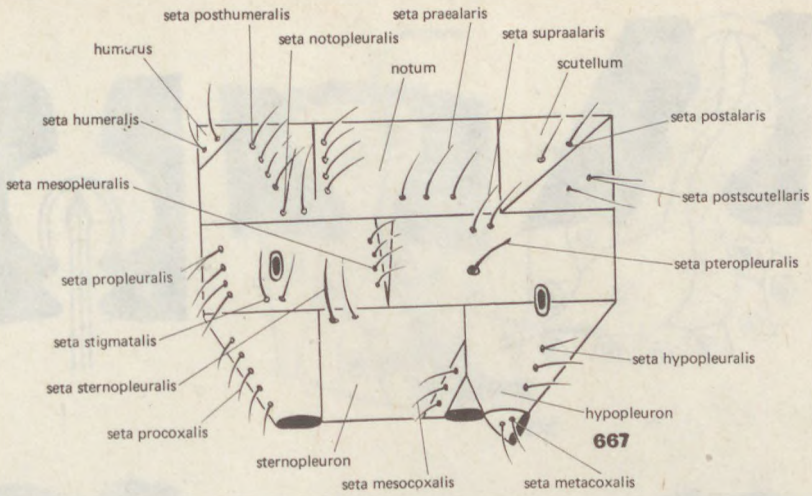

Figs. 667–668. The chaetotaxy of the thorax. — 667: The setal configuration in lateral, and 668: same in dorsal view



669

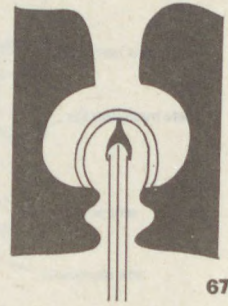

670

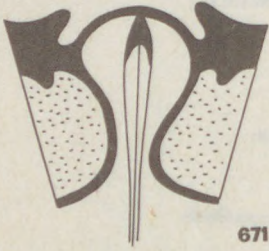

671



672



673

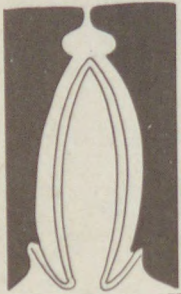

674



675



676

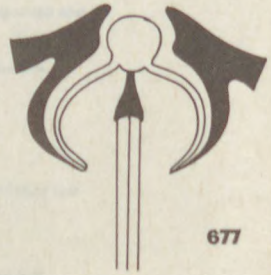

677

Figs. 669–677. The campaniform organs. — 669: The structure of the sensory organ in cross-section.
— 670–677: Some cuticular formations in cross-section (after Snodgrass)

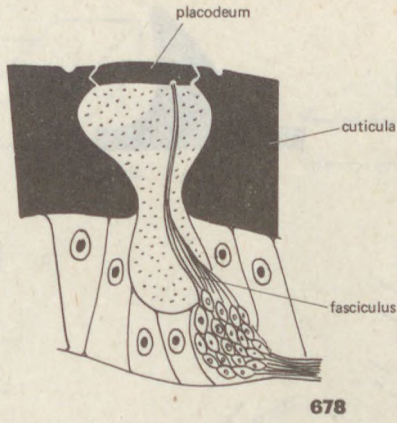

Figs. 678—684. The plate organs. — 678: The structure of the sensory organ in cross-section. — 679—684: Some cuticular formations in cross-section (after Snodgrass)

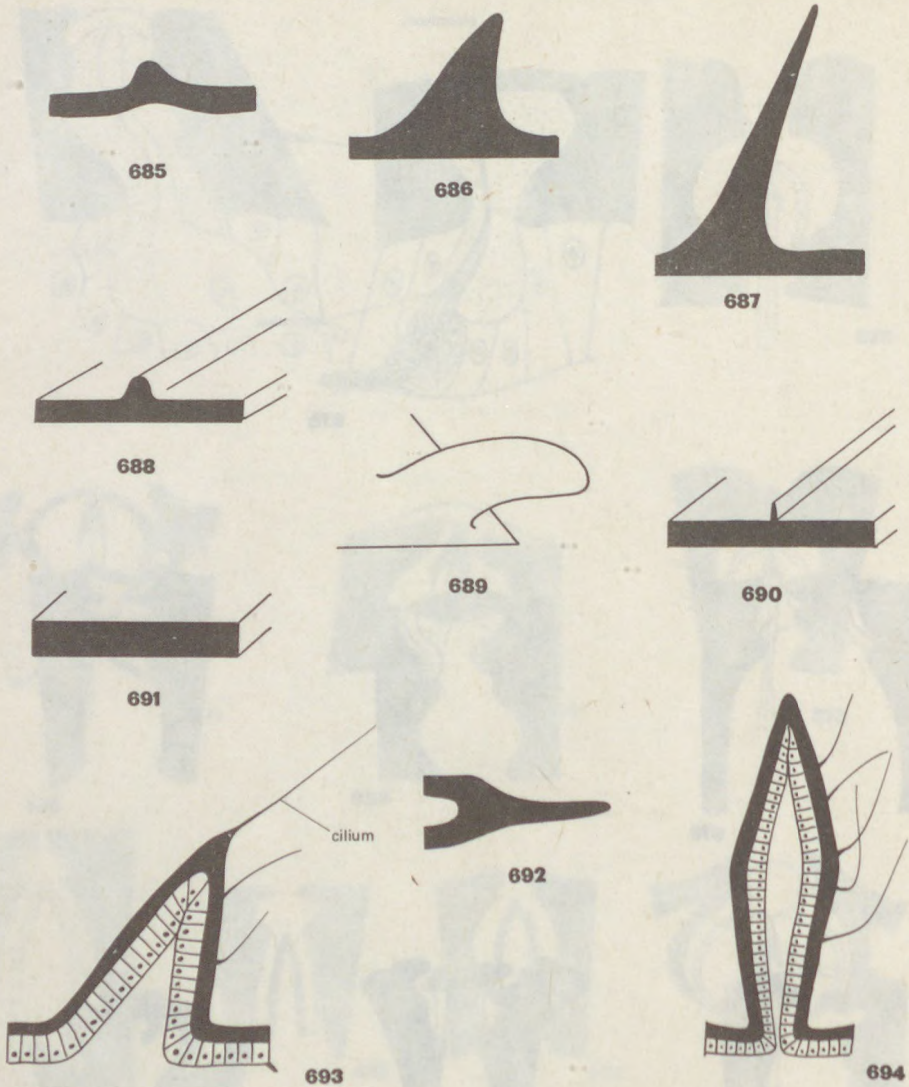

Figs. 685–694. Multicellular external process (processus externus multicellularis). — 685: The fastigium (fastigium), 686: denticle (denticulus), 687: spine (spina), 688: keel (carina), 689: lobe (lobus), 690: line (linea), 691: plate (lamina), 692: crown (corona), 693: spiniform process, and 694: lanceolate process (after Snodgrass 693, 694)

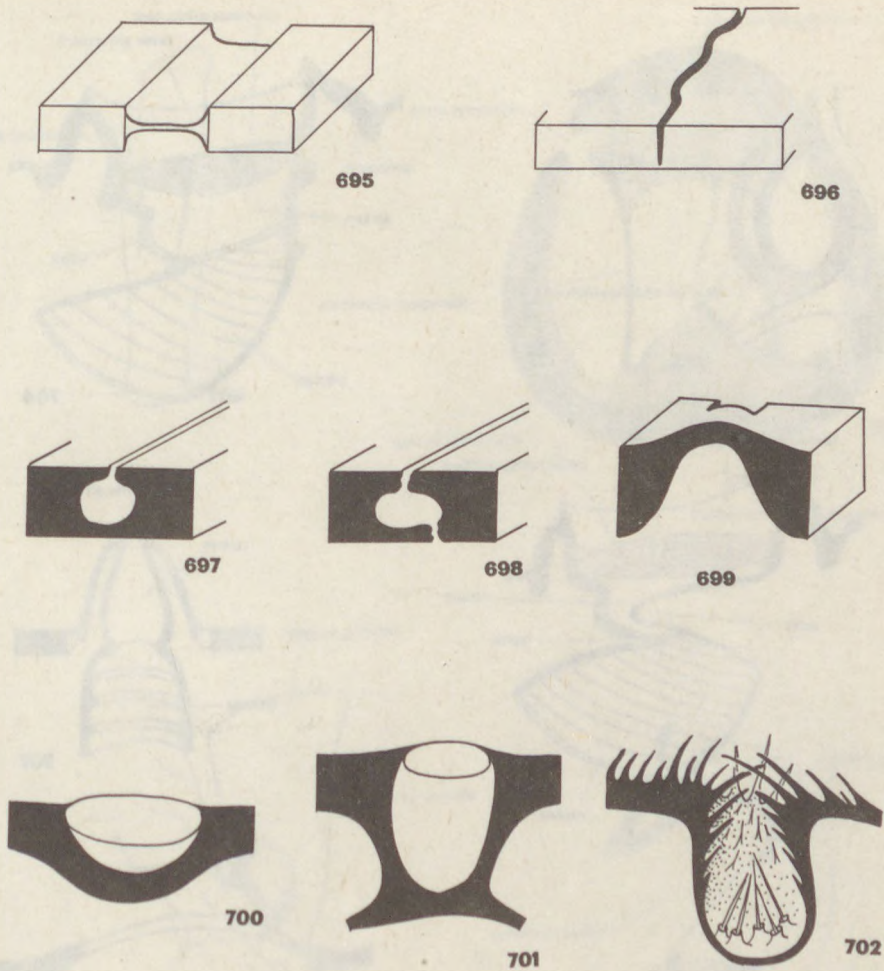

Figs. 695–702. Multicellular internal process (*processus internus multicellularis*). — 695: Wide suture, 696: narrow suture, 697–698: the two types of channels (*canalis*), 697: simple, and 698: dilating, 699: bridge (*ponticulus*), 700: cavity (*cavea*), 701: cavern (*caverna*), and 702: sensory pit (*caverna sensillaris*) (after Séguy)

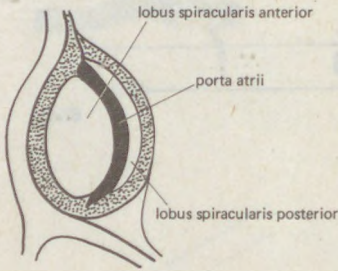

703

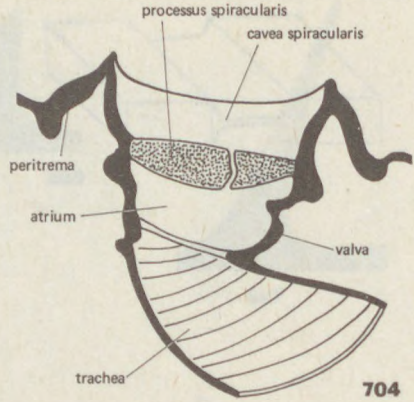

704

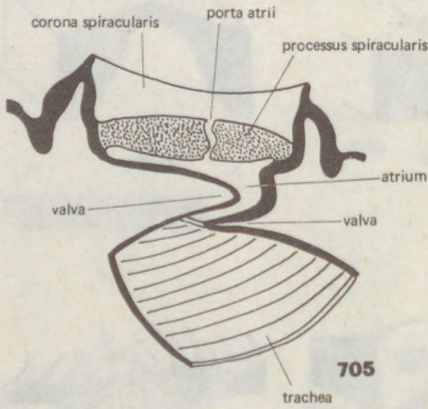

705

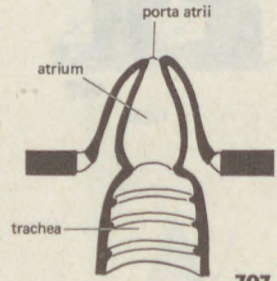

707

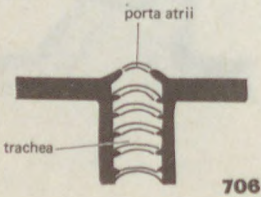

706

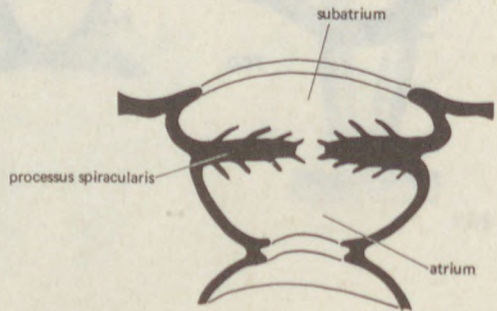

708

Figs. 703–708. The structure of the spiracle (spiraculum). — 703: The thoracic spiracle, 704–705: the position of the atrial valve, 704: open, and 705: closed, 706: the spiracle without atrium, 707–708: same with atrium, 707: external, and 708: internal (after Snodgars)

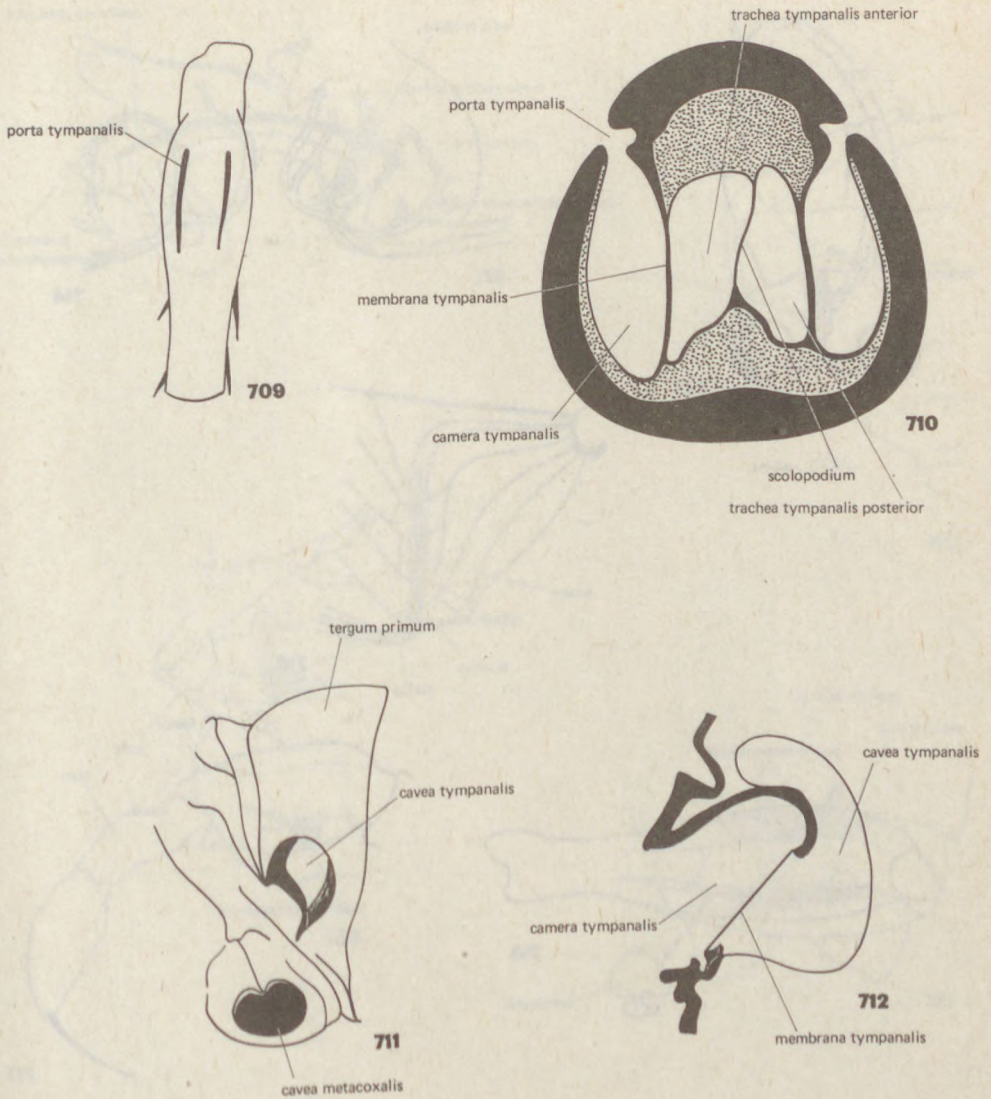

Figs. 709–712. The tympanal organ. — 709–710: The scolopophore (scolopophora) in the tibia, 709: in frontal view, and 710: in cross-section, 711–712: the auditory organ (tympaanum), 711: in lateral view, and 712: in cross-section (after Shvanvich 709, 711, 712, and Weber 710)

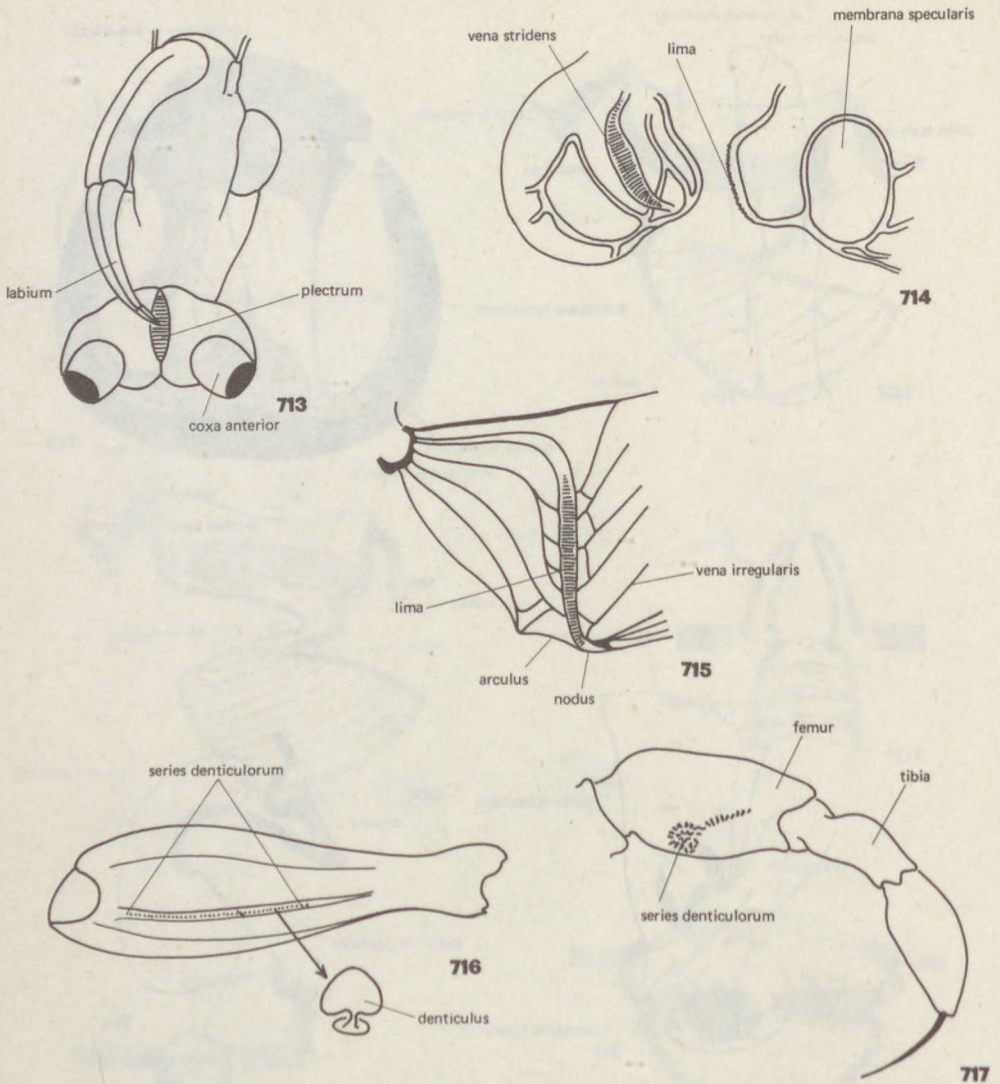

Figs. 713–717. The sound-producing organs. — 713: Head and prothorax of *Coranus* (Heteropt.) in ventral view, 714: the two wings of *Ephippigera* (Orthopt.) with stridulatory vein and file, 715: the fore wing of *Gryllus* (Orthopt.) showing stridulatory file, 716: femur of *Chorthippus* (Orthopt.) showing its inner side, and 717: the leg of *Sigara* (Heteropt.) (after Handlirsch 713, Günther 714, Pungur 715, and Imms 716)

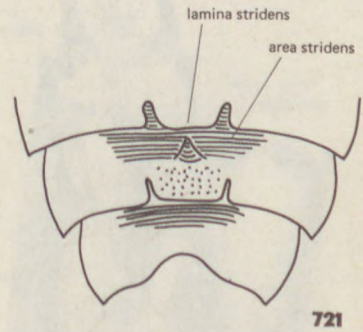
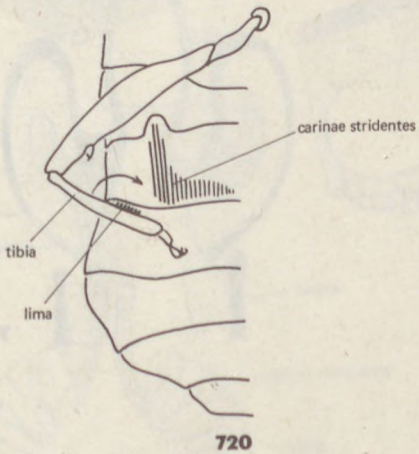
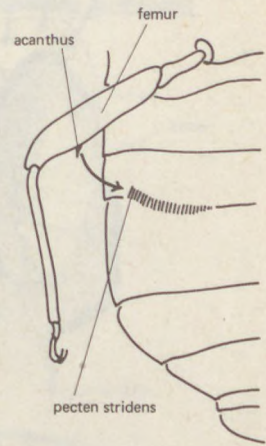
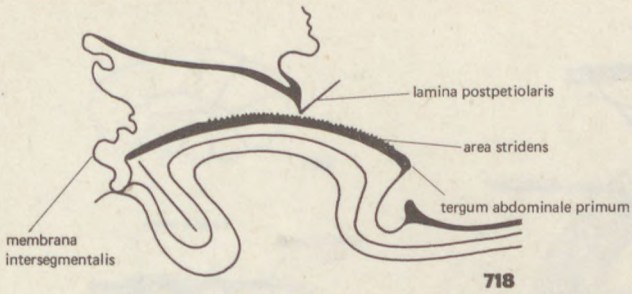

Figs. 718–721. The sound-producing organs. — 718: Stridulatory organ of *Myrmica* (Hymenopt.) in longitudinal section, 719–720: same of *Strigocoris* (Heteropt.), and *Artabanus* (Heteropt.) in ventral view, and 721: of *Naucoris* (Heteropt.) in dorsal view (after Imms 718, Usinger and Matsuda 719, 720, and Weber 721)

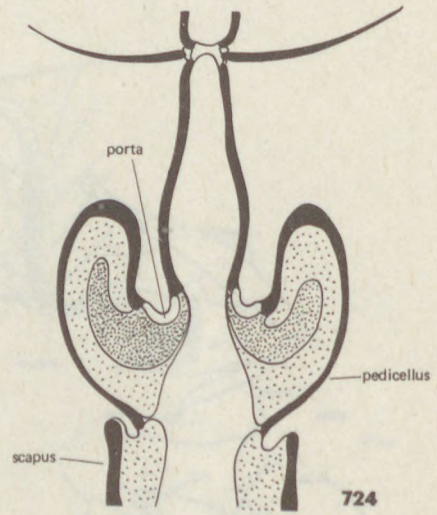
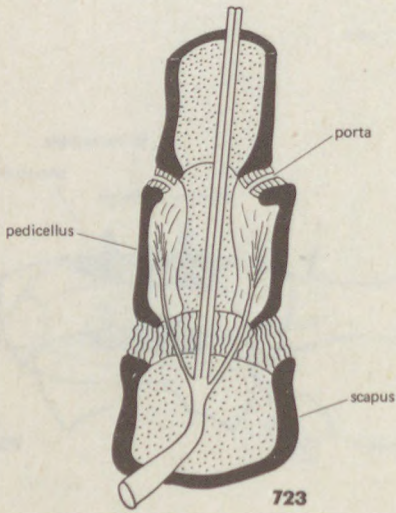
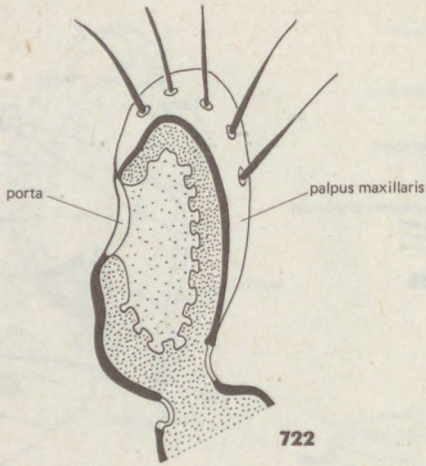

Figs. 722–724. The organ of Johnston in longitudinal section. — 722: In the maxillary palp, 723–724: in the antenna, 723: simple form, and 724: compound form (after Wenk 722, 723, and Séguy 724)

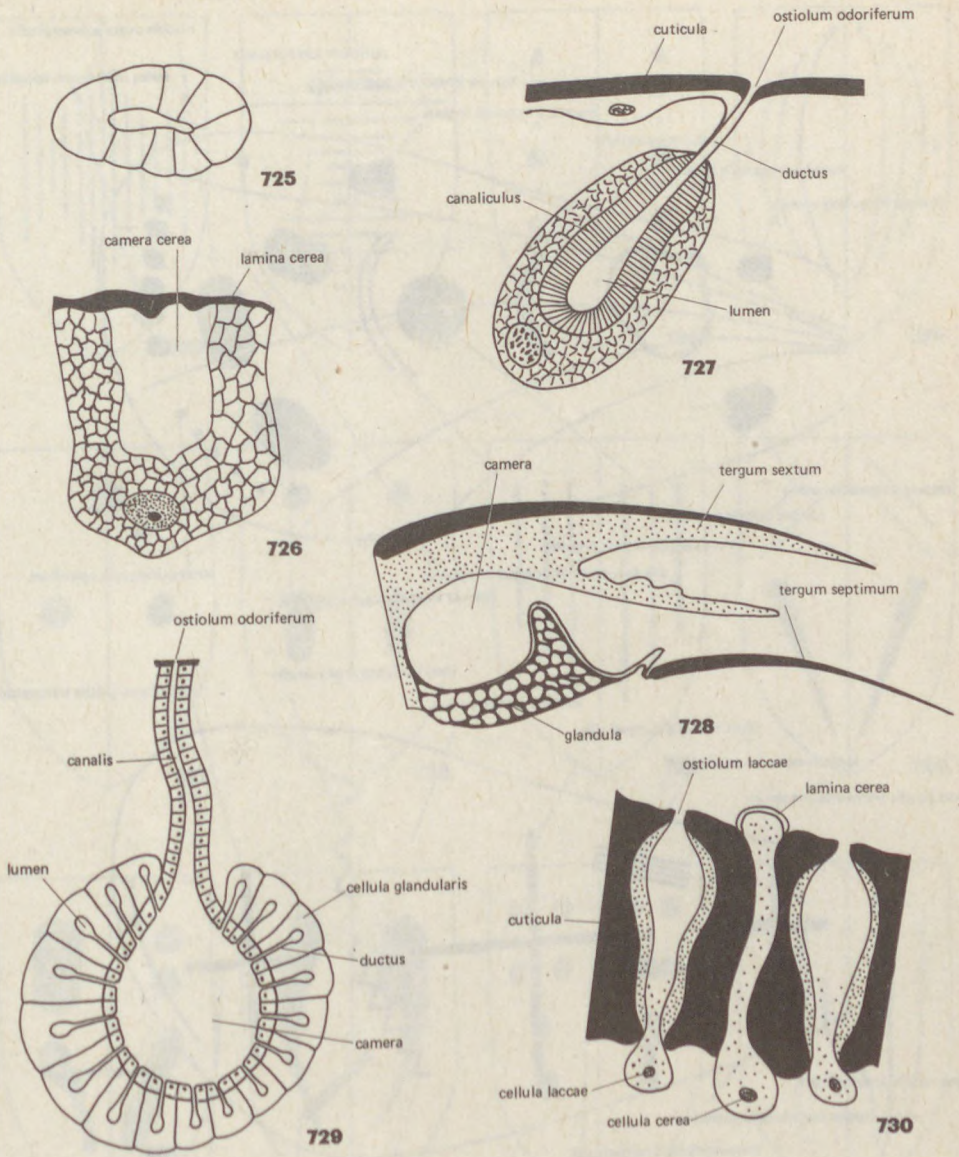

Figs. 725–730. The glands of secretion. — 725–726: Surface view of wax plate, and wax gland in *Eriosoma* (Homopt.), 727: one-cell scent gland in *Chrysopa* (Neuropt.), 728: scent gland of a worker *Apis* (Hymenopt.), 729: repugnatorial gland of *Feronia* (Coleopt.), and 730: lac and wax glands of *Lecanium* (Homopt.) in longitudinal section (after Shvanvich 725–729, and Weber 730)

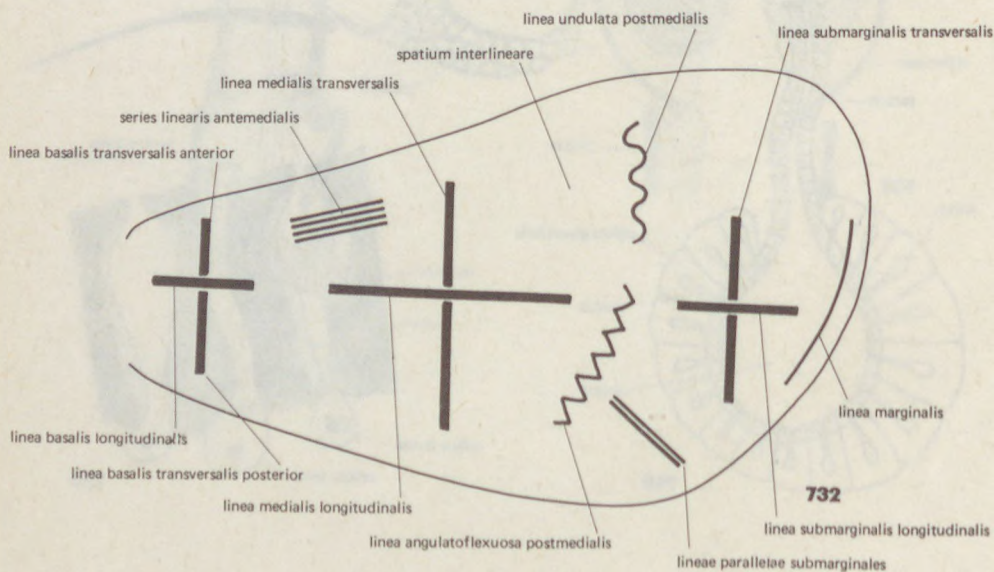
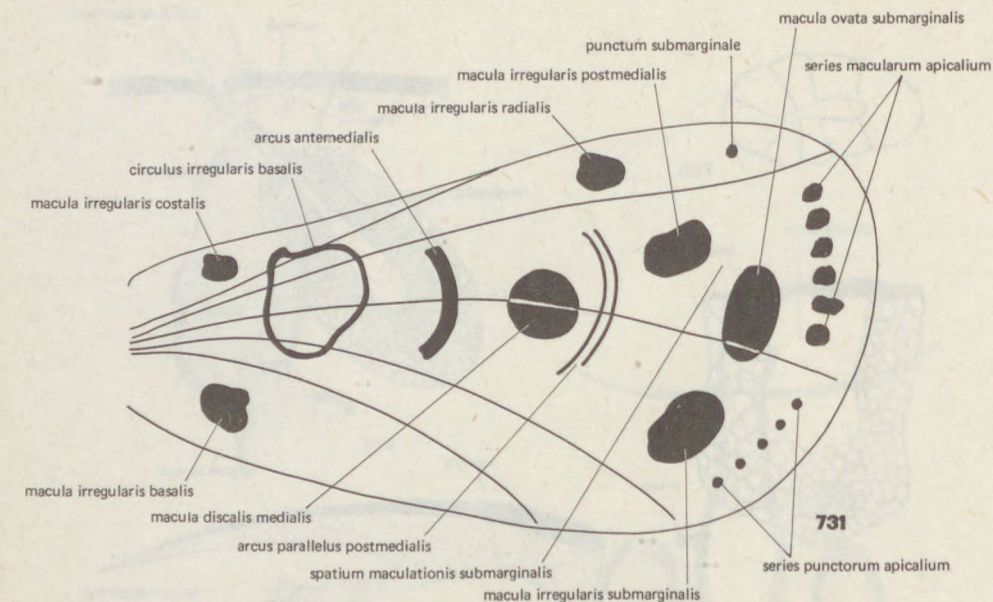

Figs. 731–732. Some examples for illustrating the maculation and position of lines on the wings

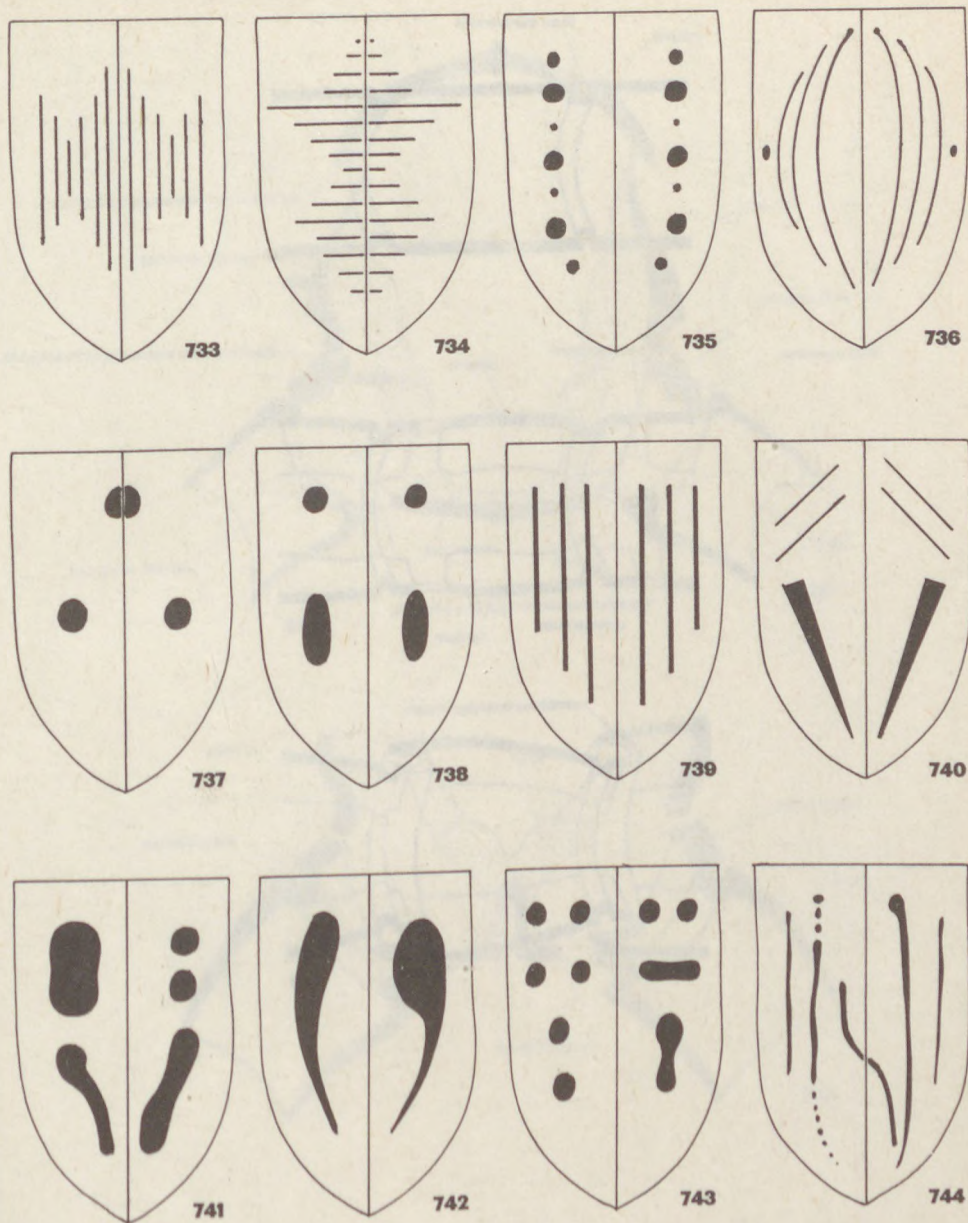

Figs. 733–744. Some examples of the wing pattern. — 733–740: Symmetrical, 733–736: rhythmical, and 737–740: arhythmical, 741–744: asymmetrical

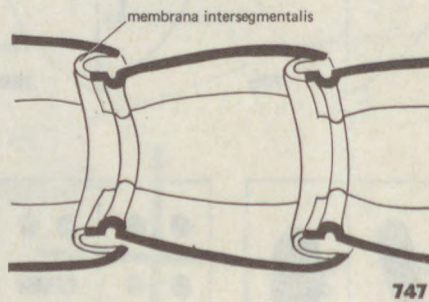
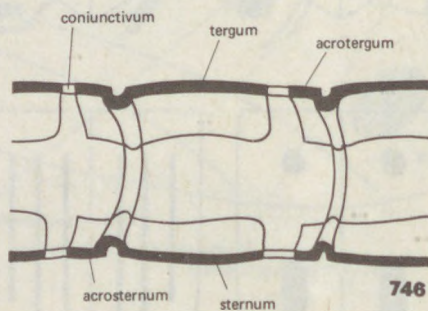
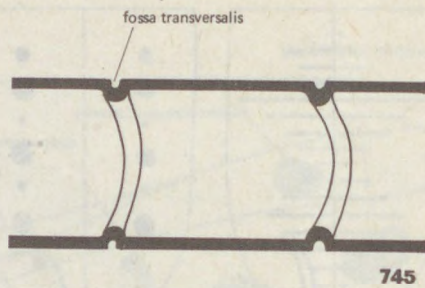

Figs. 745–747. Types of body segmentation (segmentatio). — 745: Primary, 746–747: secondary, 746: simple, and 747: telescopic (after Snodgrass)

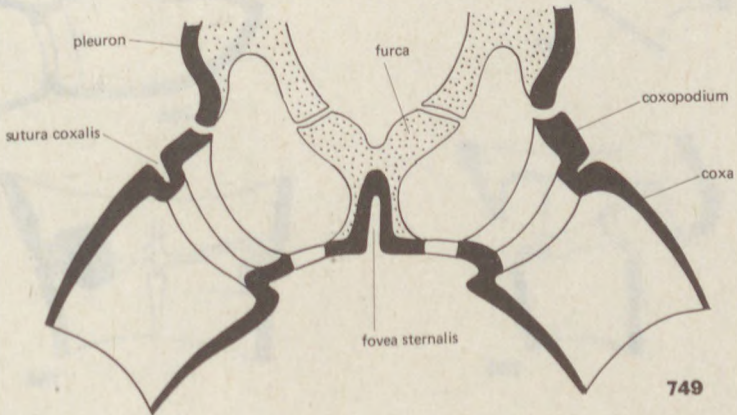
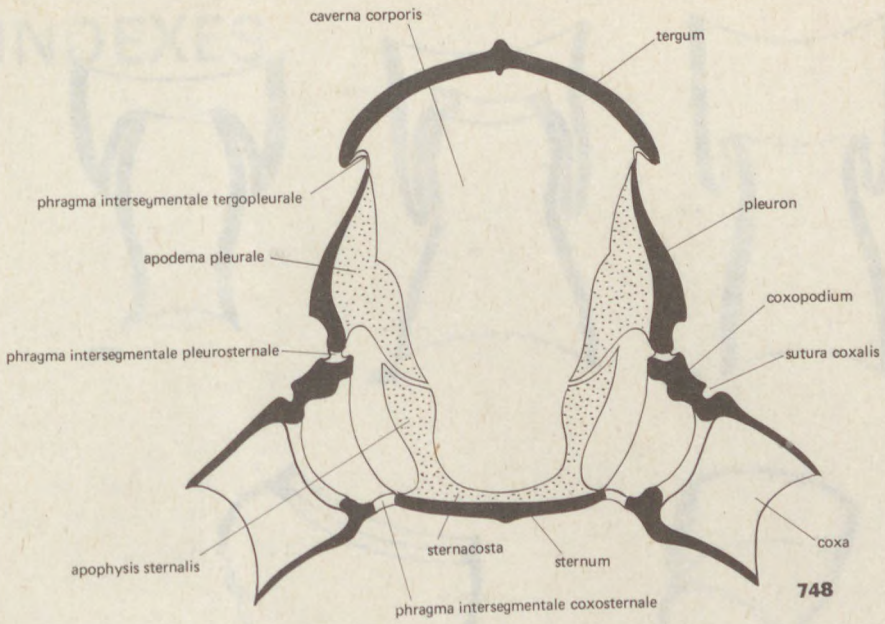

Figs. 748–749. Thoracic segmentation in cross-section. — 748: Costathorax, and 749: furcathorax (after Snodgrass)

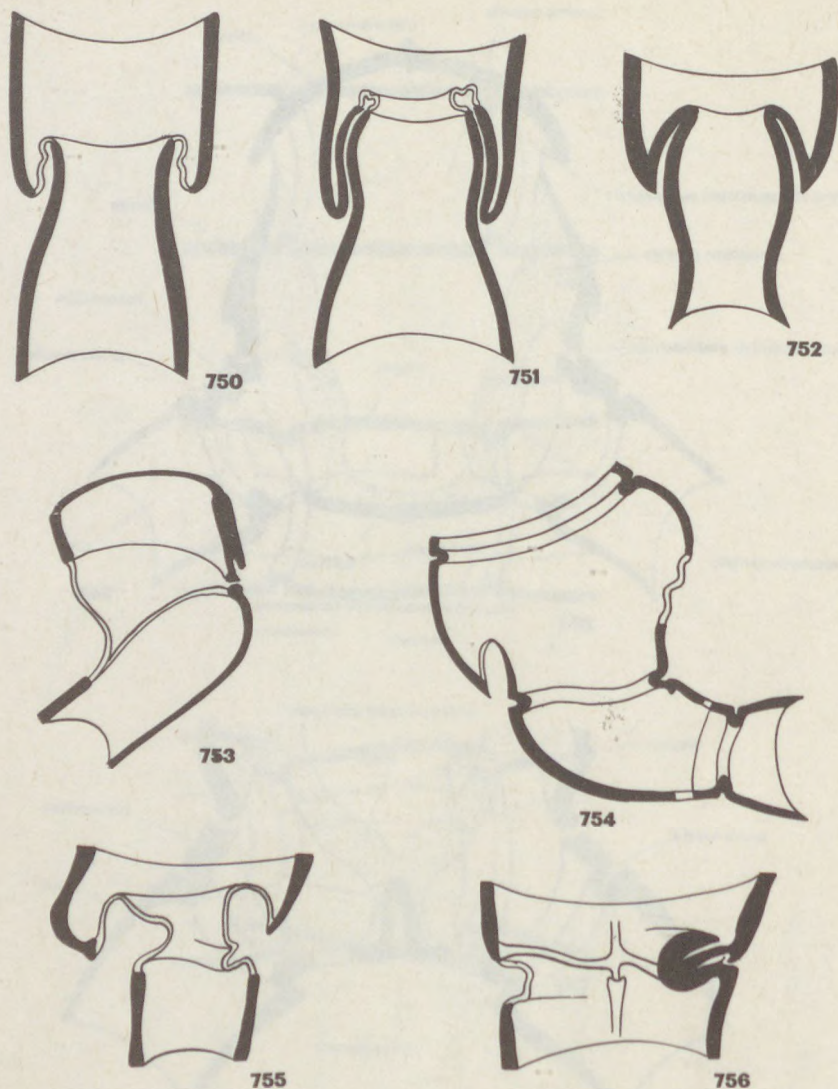

Figs. 750–756. Various types of articulation (articulatio). 750–752: The symmetrical type, 750: simple with membrane, 751: ball-and-socket, 752: fixed, 753–756: the asymmetrical type, 753: elbow-joint, 754: hip-joint, 755: antennal, and 756: dicondylic (after Wever 750–752, and Snodgrass 753–756)

INDEXES

LATIN—ENGLISH

The italicized numbers refer to names in the figure captions, while those in bold face to particular body parts illustrated in detail.

- abdomen — abdomen 1, 2, **372**
- acanthus — acanthus 719
- acanthus frontalis — frontal acanthus 17
- occipitalis — occipital acanthus 18
- acetabulum* → *cavea coxalis*
- acrosternum — acrosternite 746
- acrotergum —acrotergite 200, 202, 204, 206, 746
- mesothoracale — mesothoracic acrotergite 222, 241
- metathoracale — metathoracic acrotergite 196, 241
- prothoracale — prothoracic acrotergite 211, 241, 242
- aculeus — aculeus 534
- acumen — acumen 483, 581
- aedaeagus* → aedoeagus
- aedagus* → aedoeagus
- aedoeagus — aedeagus 391, 393–398, 529, 557, 565, 566, 574, 575, 579, 580, 582, 586, 590, 592, 598, 603, 605, 614, 621
- ala — wing 209, 302
- anterior — fore wing 2, 194, 242, 310
- posterior — hind wing 2, 194, 242, 310
- alaglossa — alaglossa 99, 101
- alula — alula 369
- alveolus — alveole 655, 656, 659
- ampulla — ampulla 596
- anapleuron — anapleurite 235
- anellus — ring-joint 76
- anellus — anellus 595, 597, 598
- anepimeron mesothoracale — anepimeral sclerite of mesothorax 233, 240
- metathoracale — anepimeral sclerite of metathorax 240
- prothoracale — anepimeral sclerite of prothorax 240
- anepisternum — anepisternal sclerite 237, 238
- mesothoracale — anepisternal sclerite of mesothorax 233
- metathoracale — anepisternal sclerite of metathorax 233
- prothoracale — anepisternal sclerite of prothorax 213–215, 233
- anoprocessus — anoprocess 552, 556
- anteclypeus — anteclypeus 5, 162, 166
- antenna — antenna 1, 76, 103, 125, 128, 141

- antenna abbreviata — abbreviate antenna 81
- attenuata — attenuate antenna 87
 - clavata — clavate antenna 83
 - fusiformis — fusiform antenna 94
 - imbricata — imbricate antenna 92
 - inaequaliter pinnata — alternately pinnate antenna 90
 - incrassata — incrassate antenna 82
 - lamellata — lamellate antenna 89
 - laminata — laminate antenna 85
 - mucronata — mucronate antenna 86
 - pectinata — pectinate antenna 93
 - plumata — plumose antenna 91
 - setigera — setigerous antenna 88
 - spathulata — spathulate antenna 84
- antennifer — antennifer 15
- antrum — antrum 599
- anulus — annulus 533
- marginalis — marginal ring 570
- anus — anus 390, 392, 399, 410, 412, 413, 425, 452, 503, 505, 508, 514, 515, 554, 565, 568, 583, 593, 595, 599, 613, 621
- apex appendicularis — apex of appendage 485
- — furcatus — bifurcate apex of appendage 482
 - cercalis — cercal apex 433, 494
 - galealis — apex of galea 61
 - lacinalis — apex of lacinia 61
 - lobi coxalis anterioris — apex of anterior lobe of coxa 263
 - — — posterioris — apex of posterior lobe of coxa 263
 - — femoralis basalis inferioris — apex of lower basal lobe of femur 266
 - — — — superioris — apex of upper basal lobe of femur 266
 - — genitalis — apex of genital lobe 485
 - — molaris inferior — lower apex of molar lobe 53
 - — — superior — upper apex of molar lobe 53
 - — subgenitalis — apex of subgenital lobe 570
 - — subtrochanteralis anterioris — apex of anterior lobe of subtrochanter 265
 - — supraanalis — apex of supra-anal lobe 440
 - — trochanteralis anterioris — apex of anterior lobe of trochanter 264
 - — — posterioris — apex of posterior lobe of trochanter 264
 - mandibularis — apex of mandible 52
 - ovipositoris — apex of ovipositor 400
 - — inferior — lower apex of ovipositor 403
 - — superior — upper apex of ovipositor 403
 - palpi labialis — apex of labial palp 68, 69
 - — maxillaris — apex of maxillary palp 61, 62
 - pronotalis anterior — anterior apex of pronotum 216
 - — lateralis — lateral apex of pronotum 216

- apex pronotalis posterior — posterior apex of pronotum 216
- pygidialis — pygidial apex 490
- apodema — apodeme 455, 538, 539, 585, 623
- basale — basal apodeme 408, 409
 - pleurale — pleural apodeme 748
- apophysis — apophysis 517, 600
- sternalis — sternal apophysis 748
- appendicula* → *appendicula analis*
- analis — anal appendage 430
 - dorsalis — dorsal appendage 431
 - ventralis — ventral appendage 431
- appendiculae (pl.)* — claspettes 591
- arculus — arculus 715
- arcus antemedialis — antemedial arc 731
- parallelus postmedialis — postmedial parallel arc 731
- area analis — anal area 321
- apicalis — apical area 311
 - axillaris — axillary region 299
 - costalis — costal area 311, 314
 - cubitalis — cubital area 311, 317
 - discoidalis — discoidal area 318
 - medialis — median area 311, 316
 - mediocubitalis — mediocubital area 319
 - medioradialis — medioradial area 320
 - postcubitalis — postcubital area 311
 - postocularis — ostocular area 15
 - radialis — radial area 311, 313, 315
 - stridens — stridulatory area 718, 721
 - subcostalis — subcostal area 311, 312
 - subocularis — subocular area 15
- arista — arista 88, 666
- arolium — arolium 268, 270–274
- articulatio — articulation 750–756
- alaris anterior — anterior wing articulation 206
 - — posterior — posterior wing articulation 206
 - antennalis — antennal articulation 77
 - — dorsalis — dorsal articulation of antenna 78
 - — ventralis — ventral articulation of antenna 78
 - coxalis — coxal articulation 257–261
 - — anterior — anterior articulation of coxa 262
 - — posterior — posterior articulation of coxa 262
 - femoralis basalis — basal articulation of femur 266
 - *femorotibialis* → *genu*
 - mandibularis anterior — anterior articulation of mandible 53
 - — exterior — outer articulation of mandible 52

- articulatio mandibularis interior – inner articulation of mandible 52
 – – posterior – posterior articulation of mandible 53
 – mesocoxalis – mesocoxal articulation 209
 – palpi labialis – articulation of labial palp 69, 95
 – – maxillaris – articulation of maxillary palp 62
 – pleurostomatalis anterior – anterior articulation of pleurostoma 15, 51
 – – posterior – posterior articulation of pleurostoma 15, 51
 – postoccipitalis – postoccipital articulation 15, 28
 articulus antennalis – antennal joint 76, 77
 – palpi maxillaris – subjoint of maxillary palp 123
 artus palpi labialis apicalis – apical joint of labial palp 67, 69
 – – – basalis – basal joint of labial palp 67, 69
 – – – medialis – middle joint of labial palp 67, 69
 – – maxillaris apicalis – apical joint of maxillary palp 61, 62, 123
 – – – basalis – basal joint of maxillary palp 61, 62, 95
 – – – medialis – middle joint of maxillary palp 61, 62
 atrium – atrium 704, 705, 706, 707, 707, 708, 708
 auricula – auricle 296
 auxilium – auxilium 268, 270
- basicercus – basicercus 499
 basicoxa – basicoxite 261–263
 basiepiphallus – basiepiphallus 455
basiproboscis → rostrum
basipulvillus → auxilium
 basisternum – basisternum 205–207, 238, 239, 260
 – mesothoracale – mesothoracic basisternum 222, 224, 226, 233, 240
 – metathoracale – metathoracic basisternum 229, 231, 233
 – prothoracale – prothoracic basisternum 210, 212–215, 233, 234, 240
 basistylus – basistylus 408, 588, 590–592
 basivalvula – basivalvula 465, 466, 468
 basivirga – base of virga 482
 buccula apicalis – apical buccula 163
 – basalis – basal buccula 163
 bulbus ejaculatorius – ejaculatory bulb 459
 bulla seminalis – bulla seminalis 599
 – *spermatICA* → bulla seminalis
 bursa copulatrix – copulatory sac 515, 587
- calcar – spur 253, 268
 – exterius – outer spur 267
 – femorale – femoral spur 291
 – interius – inner spur 267
callus axillaris → tegula
 – cerci – cercal callus 552

- callus clypealis — clypeal callus 40
- frontalis — frontal callus 38
- *humeralis* → tegula
- calyptra superior — upper calypter 369
- camera — chamber 728, 729
- cerea — wax chamber 726
- tympanalis — tympanal air-chamber 710, 712
- canaliculus — canalicule 727
- interlabialis — interlabial channel 154
- pseudotrachealis — pseudotracheal collecting channel 131
- canalis — canal 697, 698, 729
- alimentaris — alimentary canal 114, 136–140, 144–147, 149–152, 154, 174–179, 183, 188, 191, 192
- genitalis — genital canal 618–620, 622, 627
- maxillaris — maxillary canal 182
- salivarius — salivary canal 98, 136–140, 144, 146, 147, 149–152, 174–179, 183, 192
- venenatus — poison canal 537
- capitulum — club 76
- capsula — capsula 584
- caput — head 1, 2, 3
- cardo — cardo 61, 63–66, 99, 101, 107–109, 118–122, 126, 184
- carina — carina 586, 688
- clypealis — clypeal carina 40
- femoralis dorsalis — dorsal femoral carina 255, 266
- — ventralis — ventral femoral carina 255, 266
- frontalis — frontal carina 38
- frontoclypealis — frontoclypeal carina 44
- mentalis — mental carina 67
- penis — carina penis 595
- submentalis — submental carina 67
- transversalis — transversal carina 220
- carinae stridentes (*pl.*) — stridulatory carinae 720
- catoprocessus — catoprocess 552
- cauda — tail 409
- caudoepiphallus — caudoepiphallus 455
- caulis — caulis 595
- cavea alimentaris* → canalis alimentaris
- antennalis — antennal socket 3, 15, 50, 77
- cardinalis — cardinal cavity 61
- coxalis — coxal cavity 202, 204, 206, 259
- — apicalis — apical coxal cavity 262, 263
- — basalis — basal coxal cavity 262, 263
- epistomatalis — mouth cavity 98
- extraoralis — extraoral cavity 16
- galealis — galeal cavity 117

- cavea genitalis — genital cavity 468
- mandibularis — mandibular cavity 53
- maxillaris — maxillary cavity 61
- mesocoxalis — mesocoxal cavity 193, 194, 201, 208
- metacoxalis — metacoxal cavity 193, 194, 234, 711
- ocularis — ocular cavity 3
- oralis — oral cavity 132
- *praeoralis* → cavea oralis
- procoxalis — procoxal cavity 193, 194, 201, 233, 234, 238
- *salivaria* → canalis salivarius
- spiracularis — spiracular atrium 704
- stipitalis — stipital cavity 61
- tympanalis — tympanal cavity 711, 712
- caverna — cavern 701
- basicoxalis — basicoxal cavity 262
- corporis — body cavity 748
- clypealis — clypeal cavity 41
- frontalis — frontal cavity 39
- sensillaris — sensory pit 702
- cellula analis apicalis — apical anal cell 321
- — basalis — basal anal cell 321
- — medialis — medial anal cell 321
- *antecubitalis* → cellula costalis
- apicalis — apical cell 316
- axillaris — axillary cell 299
- cerea — wax cell 730
- costalis — costal cell 312, 319
- cubitalis — cubital cell 316
- discoidalis — discoidal cell 318
- glandularis — glandular cell 729
- iugalis antebasalis — anterobasal jugal cell 325
- — apicalis — apical jugal cell 325
- — medialis — medial jugal cell 325
- — posterobasalis — posterobasal jugal cell 325
- laccae — lac cell 730
- medialis — median cell 316
- pterostigmatalis — pterostigmatic cell 316
- radialis — radial cell 315, 316
- — apicalis — apical radial cell 312
- — basalis — basal radial cell 312
- — medialis — medial radial cell 312
- sensillaris — sense cell 655, 659
- subcostalis — subcostal cell 312, 319
- cephalon* → caput
- cercina* → stylus

- cercus — cercus 1, 372, 389, 391, 400, 403, 410—412, 417—419, 424—427, 430, 433, 435—439, 442, 450, 451, 453, 454, 456, 458, 459, 462, 465, 467, 473, 474, 479, 480, 488, 497, 499, 501, 502, 504, 506, 507, 521, 543, 549, 551, 556, 567, 568, 570, 588, 589, 594, 607—609, 611, 621
- (*Odonata*) → *appendicula analis*
- cervix bursae — bursal neck 599
- cibarium — cibarium 16, 124, 142, 143
- cilia (*pl.*) — fringe of hairs 352
- tarsalia (*pl.*) tarsal hairs 269
- tibialia (*pl.*) — tibial hairs 267
- cilium — thin hair 651, 693
- occipitale — occipital hair 666
- cingulum — cingulum 459, 586
- circulus orbicularis — orbicular circle 299, 311
- irregularis basalis — basal irregular circle 731
- clava (*antennalis*) → *capitulum*
- clavus (alaris) — clavus (wing) 306—308
- (genitalis) — clavus (genital) 596
- appendicularis exterior — outer margin of appendage 487
- interior — inner margin of appendage 482
- basicoxalis basalis anterior — fore basal margin of basicoxa 262, 263
- — — posterior — hind basal margin of basicoxa 262, 263
- cardinalis apicalis — apical margin of cardo 61
- — basalis — basal margin of cardo 61
- — externomedialis — externomedial margin of cardo 61
- — internomedialis — internomedial margin of cardo 61
- cavi antennalis — margin of antennal socket 3
- — coxalis anterior — fore margin of coxal cavity 204, 206
- — — posterior — hind margin of coxal cavity 204, 206
- cercalis exterior — outer margin of cercus 433, 494
- — interior — inner margin of cercus 433, 494
- coxalis apicalis inferior — lower apical margin of coxa 262
- — — superior — upper apical margin of coxa 262
- clypealis apicalis — apical margin of clypeus 41
- — basalis — basal margin of clypeus 40
- clypeolabralis apicalis — apical margin of clypeolabrum 47
- — basalis — basal margin of clypeolabrum 46
- denticulatus cercalis — dentate margin of cercus 495
- femoralis dorsolateralis — dorsolateral margin of femur 266
- — ventrolateralis — ventrolateral margin of femur 266
- frontalis anterior — fore margin of frons 39
- frontoclypealis apicalis — apical margin of frontoclypeus 45
- galealis exterior — outer margin of galea 61
- — interior — inner margin of galea 61
- gularis cervicalis — cervical margin of gula 28, 49

- clavus gularis epistomatalis — epistomal margin of gula 28, 49
 - — lateralis — lateral margin of gula 49
 - labralis basalis — basal margin of labrum 43
 - lacinialis exterior — outer margin of lacinia 61
 - — interior — inner margin of lacinia 61
 - mandibularis exterior — outer margin of mandible 53
 - — interior — inner margin of mandible 52
 - mentalis basalis — basal margin of mentum 68
 - mesopleuralis anterior — fore margin of mesopleuron 193, 194, 222
 - — dorsolateralis — dorsolateral margin of mesopleuron 193, 194
 - — posterior — hind margin of mesopleuron 193, 194, 222
 - — ventrolateralis — ventrolateral margin of mesopleuron 193, 194
 - mesoscutalis anterior — anterior margin of mesoscutum 222
 - — posterior — posterior margin of mesoscutum 222
 - metasternalis anterior — anterior margin of metasternum 193, 194
 - — dorsolateralis — dorsolateral margin of metasternum 193, 194
 - — posterior — posterior margin of metasternum 193, 194
 - notalis posterior — posterior margin of notum 204
 - ocularis anterior — anterior ocular margin 3, 15
 - — posterior — posterior ocular margin 3, 15, 28
 - pedicellaris — margin of pedicel 77
 - pleuralis anterior — anterior margin of pleuron 206
 - — dorsolateralis — dorsolateral margin of pleuron 202
 - — posterior — posterior margin of pleuron 206
 - — ventrolateralis — ventrolateral margin of pleuron 202
 - pleurostomatalis anterior — anterior margin of pleurostoma 51
 - — dorsalis — dorsal margin of pleurostoma 51
 - — posterior — posterior margin of pleurostoma 51
 - — ventralis — ventral margin of pleurostoma 51
 - postlabralis lateralis — lateral margin of postlabrum 43
 - postoccipitalis orbitalis — orbital margin of postocciput 28
 - posttrochanteralis dorsalis — dorsal margin of posttrochanter 265
 - — lateralis — lateral margin of posttrochanter 265
 - — ventralis — ventral margin of posttrochanter 265
 - praelabralis lateralis — lateral margin of prelabrum 43
 - pronotalis anterior — anterior margin of pronotum 193, 194, 210, 217
 - — lateralis — lateral margin of pronotum 216, 217
 - — posterior — posterior margin of pronotum 193, 194, 210, 217
 - — ventrolateralis — ventrolateral margin of pronotum 193, 194
 - pygidialis — pygidial margin 491
 - scapalis apicalis — apical margin of scape 77
 - scutalis posterior — posterior margin of scutum 206
 - sternalis anterior — anterior margin of sternum 203
 - — lateralis — lateral margin of sternum 203
 - — posterior (abdomen) — posterior margin of sternite 403

- clavus sternalis posterior (thorax) — posterior margin of sternum 203, 403
 — sternopleuralis anterior — anterior margin of sternopleuron 203
 — — posterior — posterior margin of sternopleuron 203
 — stipitalis apicalis exterior — outer apical margin of stipes 61
 — — — interior — inner apical margin of stipes 61
 — — basalis — basal margin of stipes 61
 — — externomedialis — externomedial margin of stipes 61
 — — internomedialis — internomedial margin of stipes 61
 — subcoxalis basalis anterior — anterior basal margin of subcoxa 263
 — — — posterior — posterior basal margin of subcoxa 263
 — submentalis apicalis — apical margin of submentum 68
 — — basalis — basal margin of submentum 68
 — — externomedialis — externomedial margin of submentum 68
 — — internomedialis — internomedial margin of submentum 68
 — subtrochanteralis dorsalis — dorsal margin of subtrochanter 265
 — — ventralis — ventral margin of subtrochanter 265
 — tergalis posterior — posterior margin of tergite 202, 403
 — trochanteralis apicalis anterior — anterior margin of trochanteral apex 264
 — — — inferior — inferior margin of trochanteral apex 264
 — — — posterior — posterior margin of trochanteral apex 264
 — — — superior — superior margin of trochanteral apex 264
 — — dorsobasalis — dorsobasal margin of trochanter 264
 — — ventrobasalis — ventrobasal margin of trochanter 264
 — valvaris dorsalis — dorsal margin of valve 402, 403
 — valvaris ventralis — ventral margin of valve 402, 403
 — verticalis exterior — outer margin of vertex 3, 15
 — — interior — inner margin of vertex 3, 15
 clypeolabrum — clypeolabrum 46, 46, 47, 47, 95, 189
 clypeus — clypeus 3, 15, 40, 40, 41, 41, 98, 100, 129, 155, 180, 187
 — *posterior* → postclypeus
colon (Lepidoptera) → tuba analis
 collum (thorax) — collar 195
 — (genitale) — collum 585
 colpus — colpus 533
 condylus — condyle 256
 coniunctivum — conjunctiva 615, 746
 connectivum — connective 661
 connexivum — connexivum 377
 corbicula — corbicle 296
corema (Lepidoptera) → scopa
 corium — corium 306–308
 cornutus — cornutus 595
 corona — corona 596, 692
 — femoralis dorsolateralis exterior — outer dorsolateral crest of femur 255, 266

- corona femoralis dorsolateralis interior — inner dorsolateral crest of femur 255
 — — ventrolateralis exterior — outer ventrolateral crest of femur 255, 266
 — — — internoinferior — lower inner ventrolateral crest of femur 255
 — — — internosuperior — upper inner ventrolateral crest of femur 255
 — molaris — molar crown 53
 — pronotalis mediolongitudinalis — mediolongitudinal crown of pronotum 219
 — — lateralis orbicularis — latero-orbicular crown of pronotum 218
 — spiracularis — spiracular corona 705
 corpus bursae — copulatory sac 599
 — centrale — central body 522
 — genitale — copulatory organ 474, 479
 costa (alaris) — costal vein 298, 299, 302, 303, 309–312, 314
 — (genitalis) — costa (genital) 595, 598
 — iugalis — jugal margin 325
 — remigialis — remigial margin 311
 — vannalis — vannal margin 321
 costathorax — costathorax 748
 coxa — coxa 197, 199, 203, 253, 254, 260, 261, 262, 298, 748, 749
 — fixa — fixed coxa 262
 — libera — free coxa 263
coxomarginale → basicoxa
 coxopodium — coxopodite 404–406, 419–423, 425, 451, 544–546, 748, 749
coxosternum → pleurosternum
 crista pronotalis longitudinalis — longitudinal crest of pronotum 216, 221
 ctenidium labiale — labial comb 70
 — maxillare — maxillary comb 65
 — thoracale — thoracic comb 197
 cubitus — cubital vein 298, 299, 301–303, 309–311, 320
 — *anticus* → cubitus
 — *posticus* → postcubitus
 — primus — first cubital vein 302
 — secundus — second cubital vein 302
 cucullus — cucullus 597, 598
culus → anus
 cuneus — cuneus 17, 307, 308
 cuspis — cuspis 528
 — (*Dermaptera*) → acumen
 cuticula — cuticle 628, 655, 659, 678, 727, 730

 dens — dens 413, 416
 denticulus — denticle 686, 716
 — abdominalis — abdominal denticle 444
 — cercalis — cercal denticle 494, 499
 — lobi genitalis — denticle of genital lobe 485
 — mandibularis — mandibular denticle 52

- denticulus molaris — molar denticle 53
 — praestomatalis — prestomal tooth 132, 154
 — pygidialis — pygidial denticle 493
 — subgenitalis — subgenital denticle 445
 — supraanalis — supra-anal denticle 441
 — tergalis decimus — denticle of tenth tergite 444
 — tibialis — tibial toothlet 267
 digitulus — egg guide 465
 digitus — digitus 596
 — volsellaris — volsellar digitus 526, 528, 529
distiproboscis → labellum
 dististylus — dististylus 588, 590–592
 dorsocoxa — dorsocoxa 262, 263
dorsum → mesonotum et metanotum
 ductus — duct 727, 729
 — bursae — bursal duct 600
 — eiaculatorius — ejaculatory duct 389, 392, 393, 441, 459, 460, 508, 615
 — seminalis — seminal duct 599

 ectoproctum — ectoproct 544, 548–550, 553–556, 559–562
 editum — editum 596
 elytron — elytron 235
 — brevissimum — short elytron 250
 — integratum — full elytron 252
 — truncatum — truncate elytron 251
 embolium — embolium 307
 empodium — empodium 276–278
 endocuticula — endocuticle 628
 endomeron — endomere 541
 — laterale — lateral endomere 538, 539
 — mediale — medial endomere 538, 539
 endophallus — endophallus 391, 393, 396, 397, 546, 586, 616
 endosoma — endosome 616
 endotendon dorsale — dorsal endotendon 584–586
 — ventrale — ventral endotendon 584–586
 endotheca — endotheca 393, 396, 398
 entoprocessus — entoprocess 557
 epandrium — epandrium 568, 588, 590
epiandrium → epandrium
 epicnemium — prepectus 198
 epiderma — epidermis 628, 655
epidermis → epiderma
 epifrons — epifrons 3, 15
 epimeron — epimeron 204, 206, 260, 261, 298, 484
 ephallus — ephallus 463, 565, 574–576

- epipharynx — epipharynx 16, 182, 183
 epiphysis — epiphysis 132, 148
epiproctum — epiproct 372, 389–392, 400, 403, 413, 425, 436, 438, 451, 453, 454,
 458, 459, 465, 467, 502, 517, 519–521, 577
 episternum — episternite 197, 200, 204, 206, 260, 261, 298
 epitendon — epitendon 585
 euplantula — euplantula 268
 eupleuron mesothoracale — dorsal supracoxal sclerite of mesothorax 195
 — metathoracale — dorsal supracoxal sclerite of metathorax 195
 — prothoracale — dorsal supracoxal sclerite of prothorax 195
 eusternum — eusternum 195
 eutrochantinus prothoracale — prothoracic eutrochantin 233
 exocorium — exocorium 308
 exocuticula — exocuticle 628
- fasciculus — fasciculus 678
 fastigium — fastigium 685
 — genitale — genital fastigium 476
 — ocelli medialis — fastigium of medial ocellus 15
 — subgenitale — subgenital fastigium 443, 447, 464, 476
 femur — femur 253, 254, 255–266, 256, 266, 290, 294–296, 717, 719
 fibula vaginalis — vaginal fibula 587
 filum caudale — caudal filament 424–426
 — terminale — terminal filament 417–419
 fissura medialis — medial incision 483
 fistula — fistula 117, 585
 flagellum — flagellum 76
 — (genitale) — flagellum (genital) 432, 509, 510
 foramen basale — basal foramen 615
 — genitale — genital foramen 526–528
 — occipitale — occipital foramen 28, 29, 48, 49
 — thoracale — thoracic foramen 214, 215
 fossa antennalis — antennal furrow 77, 78
 — basicoxalis — basicoxal furrow 262
 — clypealis longitudinalis — longitudinal furrow of clypeus 40
 — — transversalis — transversal furrow of clypeus 40
 — clypeolabralis apicalis — apical furrow of clypeolabrum 46
 — — basalis — basal furrow of clypeolabrum 46
 — — transversalis — transversal furrow of clypeolabrum 46
 — coxalis — coxal furrow 262
 — femoralis — femoral furrow 255, 266
 — frontalis longitudinalis — longitudinal furrow of frons 38
 — — transversalis — transversal furrow of frons 38
 — frontoclypealis apicalis — apical furrow of frontoclypeus 44
 — — basalis — basal furrow of frontoclypeus 44

- fossa genalis — genal furrow 15, 50
 — labralis longitudinalis — longitudinal furrow of labrum 42
 — — transversalis — transversal furrow of labrum 42
 — mandibularis exterior — outer furrow of mandible 53
 — — interior — inner furrow of mandible 53
 — mesocoxalis — mesocoxal furrow 208, 222
 — mesopleuralis — mesopleural furrow 222
 — metacoxalis — metacoxal furrow 227
 — metapleurals — metapleural furrow 196, 227
 — pronotalis transversalis — transversal furrow of pronotum 217
 — tibialis — tibial furrow 267
 — transversalis — transversal furrow 745
 fovea sternalis — sternal orifice 749
 — tentorialis — tentorial pit 38
 — — anterior — anterior tentorial pit 10
 — — posterior — posterior tentorial pit 34
 — — superior — superior tentorial pit 10
frenum → parapteron
 frons — frons 2, 3, 15, 38, 38, 39, 39, 78, 98, 100, 166
 frontoclypeus — frontoclypeus 44, 44, 45, 45, 103–105
 fulcrum — fulcrum 129, 584–586
 fultura — fultura 595
 furca — furca 749
 — medialis — median fork 316
 — mesosternalis — mesosternal fork 239
 — metasternalis — metasternal fork 239
 — radialis — radial fork 315
 furcasternum — furcasternum 205–207, 239
 — mesothoracale — mesothoracic furcasternum 224, 240
 — metathoracale — metathoracic furcasternum 229, 231
 — prothoracale — prothoracic furcasternum 210, 212–215, 233, 240
 furcathorax — furcathorax 749
 furcula — furcula 413 •

 galea — galea 61, 63, 65, 66, 99, 101, 109, 111, 111, 116–121, 118–122, 123, 125, 135, 135, 184
 galeolacinia — galeolacinia 64, 110, 113, 114
 gena — gena 3, 15, 32, 50, 50, 51, 96, 163
 genu — genu 253, 267
 glandula — gland 728
 — (genitalis) — Wagner's organ 585
 glans — glans 428, 429, 432
 glossa — glossa 67, 68, 70, 71, 107–110, 112, 112–115, 123, 148, 186, 188
 glossotheca — tongue-case 117
 gnathos — gnathos 595, 597, 598
 gonangulum — gonangulum 467

- gonapophysis — gonapophysis 404, 405, 422, 423, 553–556, 563
 — anterior — anterior gonapophysis 434
 — dorsalis — dorsal gonapophysis 404, 422, 547, 618–620
 — lateralis — lateral gonapophysis 434, 562
 — medialis — median gonapophysis 434
 — ventralis — ventral gonapophysis 405, 421, 423, 618–620
 gonarcus — gonarcus 557
 gonobasis — gonobase 526
 gonoclavus — gonoclavus 573
 gonocondylus — gonocondyle 526
 gonocoxa — gonocoxite 526, 528, 566, 567, 569, 617
gonoforceps → gonocoxa
gonolacinia → digitus
 gonomacula — cupping disc 526
 gonopodium — gonopodite 543, 549, 551
gonoporus → porus genitalis
 gonostylus — gonostylus 424, 425, 526, 527, 531, 532
 — (*Hymenoptera*) → valva tertia
 gonotrema — gonotreme 587
 gula — gula 28, 30, 32, 35, 48, 49, 49, 97, 163
- halter — halter 200, 234
 hamulus anterior — anterior hamule 428
 — posterior — posterior hamule 428, 429
 hamus genitalis — genital hamule 392
 harpago — harpago 390, 596, 614, 623
 haustellum — haustellum 123, 129, 130
 hemelytron — hemelytron 306, 308
 hemitergum — hemitergite 535
 humerulus — humerulus 299
 humerus — humerus 209, 667, 668
 hypandrium — hypandrium 500, 517, 518, 588, 590–592, 621
 hypocausta — hypocausta 561
 hypocuspis — hypocuspis 557
 hypoderma — hypodermis 659
 hypoglossa — hypoglossa 148
 hypogynium — hypogynium 594
 hypomeron — hypomere 539
 hypophallus — hypophallus 455
 hypopharynx — hypopharynx 16, 98, 100, 111, 127, 129, 131, 133, 133, 134, 134,
 136–139, 141–147, 142, 143, 149, 150, 152, 155, 163, 164, 177, 187–189, 191,
 192
 hypopleuron — hypopleuron 667
 hypopygium — hypopygium 591
 hypostylus — hypostylus 557

hypotendon — hypotendon 584, 586
 hypovalva — hypovalve 544–546, 567, 569

infraclypeus → praeclypeus
infraepisternum → katepisternum
 instrumenta cibarii (*pl.*) — mouthparts 2
 — suctoria (*pl.*) — sucking apparatus 117
 intercellula — intercell 365
intercostula → vena intercubitalis
 interpleuron — interpleurite 239
interstitium → area cubitalis
 iugum — jugal region 325–330
 iuxta — juxta 595, 596, 598

j → *i*

katepimeron mesothoracale — lower epimeral sclerite of mesothorax 240
 — metathoracale — lower epimeral sclerite of metathorax 240
 — prothoracale — lower epimeral sclerite of prothorax 233, 240
 katepisternum — lower episternal sclerite 238
 — mesothoracale — lower episternal sclerite of mesothorax 226, 233
 — metathoracale — lower episternal sclerite of metathorax 231, 233
 — prothoracale — lower episternal sclerite of prothorax 213, 233

labellum — labellum 124, 125–140, 126–133, 140, 150, 150, 151, 151, 153
 labium — labium 67, 68, 68, 96, 97, 136, 137, 139, 141, 143–147, 148, 155, 163, 166,
 175, 178, 180, 183–185, 187, 191, 192, 713
 labroepipharynx — labroepipharynx 139
 labrum — labrum 3, 15, 16, 42, 42, 43, 43, 97, 98, 100, 105, 106, 116, 123, 125, 127–
 131, 136–138, 140, 141, 143–147, 149, 152, 155, 160, 162, 163, 166, 180, 186–
 188, 191

labrum-epipharynx → labroepipharynx
 lacinia — lacinia 61, 63, 65, 66, 99, 109, 111, 118, 124, 147, 183, 184
 lamella antennalis — antennal lamella 89
 — antevaginalis — antevaginal plate 599
 — postvaginalis — postvaginal plate 599
 lamellae antennales — antennal lamellae 76
 lamina — plate 691
 — antennalis — antennal appendage 76
 — anterior — anterior plate 428
 — apicalis — apical sclerite 586
 — axillaris — axillary plate 198
 — — apicalis — apical axillary plate 299
 — — basalis — basal axillary plate 299
 — — medialis — medial axillary plate 299, 311
 — basalis — basal plate 455, 541, 542, 576

- lamina caudalis — caudal plate 458
 — cercalis — cercal plate 494
 — cervicalis — cervical sclerite 195
 — — lateralis — lateral cervical sclerite 195, 196, 215
 — — medialis — median cervical sclerite 195
 — — orbicularis — orbicular cervical sclerite 214, 215
 — — ventralis — ventral cervical sclerite 233
 — clypealis — clypeal plate 40
 — clypeolabralis — clypeolabral plate 46
 — dorsalis — dorsal plate 624
 — cerea — wax plate 726, 730
 — frontalis — frontal plate 38
 — frontoclypealis — frontoclypeal plate 44
 — galealis — galeal plate 61
 — genitalis — genital plate 434, 437, 439
 — glossalis — glossal plate 68
 — humeralis — humeral plate 299, 311
 — hypopharyngealis — hypopharyngeal plate 142
 — inferior — lower plate 577, 578
 — intermedialis — intermedial plate 578
 — interna — internal plate 563
 — iugalis — jugal plate 325
 — lacinialis — lacinial plate 61
 — lateralis — lateral sclerite 584
 — lunaris — lunar sclerite 584, 586
 — medialis — medial sclerite 584
 — — anterior — anterior sclerite of median vein 299
 — — posterior — posterior sclerite of median vein 299
 — ocellaris — ocellar plate 665
 — paraglossalis — paraglossal plate 68
 — pleurostomatalis — pleurostomal plate 106
 — postpetiolaris — postpetiolar plate 718
 — postspiracularis mesothoracalis — postspiracular sclerite of mesothorax 198
 — — metathoracalis — postspiracular sclerite of metathorax 227
 — proximalis — proximal plate 576
 — stridens — stridulatory plate 721
 — subanalis — subanal plate 562, 565, 568, 570
 — subgenitalis — subgenital plate 391, 392, 430, 450–454, 456, 458, 460–564, 519,
 520, 548, 554, 555, 589
 — subspiracularis mesothoracalis — subspiracular sclerite of mesothorax 198
 — superior — upper plate 577, 578
 — supraanalis — supra-anal plate 474, 565, 568, 570
 — supragenitalis — supragenital plate 447, 449
 — *tegminalis basalis* → tegmen (genitale)
 — unguitractoralis — unguitractor plate 268, 270, 275

- laminae cervicales laterales (*pl.*) — lateral cervical sclerites 233
 lamna — lamna 573
 lancea — lancet 510
 larynx — larynx 16
 laterotergum nonum — ninth laterotergite 617
 — octavum — eighth laterotergite 617
 ligula — ligula 72, 74, 107, 137, 143, 147, 428, 429
 lima — lima 714, 715, 720
 linea — line 690
 — abdominalis — abdominal line 372
 — angulatoflexuosa postmedialis — postmedial zig-zag line 732
 — basalis longitudinalis — longitudinal basal line 732
 — — transversalis anterior — anterior transversal basal line 732
 — — — posterior — posterior transversal basal line 732
 — clypealis longitudinalis — longitudinal line of clypeus 41
 — — transversalis — transversal line of clypeus 41
 — clypeolabralis apicalis — apical line of clypeolabrum 47
 — — basalis — basal line of clypeolabrum 47
 — frontalis longitudinalis — longitudinal line of frons 39
 — — transversalis — transversal line of frons 39
 — frontoclypealis apicalis — apical line of frontoclypeus 45
 — — basalis — basal line of frontoclypeus 45
 — gularis transversalis — transversal line of gula 48
 — labralis longitudinalis — longitudinal line of labrum 43
 — — transversalis — transversal line of labrum 43
 — marginalis — marginal line 732
 — medialis longitudinalis — longitudinal medial line 732
 — — transversalis — transversal medial line 732
 — metascutalis longitudinalis — longitudinal line of metascutum 228
 — pronotalis longitudinalis — longitudinal line of pronotum 211, 217
 — submarginalis longitudinalis — longitudinal submarginal line 732
 — — transversalis — transversal submarginal line 732
 — undulata postmedialis — postmedial wavy line 732
 lineae parallelae submarginales (*pl.*) — submarginal parallel lines 732
 lingua (*Homoptera*) → stylus (analis)
 — spiralis — spiral tongue 116
 lobulus vaginalis — vaginal lobe 600
 lobus — lobe 689
 — analis — anal lobe 414, 558
 — anticus — anterior lobe 525
 — apicalis — apical lobe 590
 — *appendicularis* → appendicula analis
 — basalis — basal lobe 522, 523
 — — (*Coleoptera*) → tegmen (genitale)
 — cercalis — cercal lobe 433
 — clypealis — clypeal lobe 40

- lobus clypeolabralis — clypeolabral lobe 46
 — convergens — convergent lobe 525
 — coxalis (genitalis) — coxal lobe (genital) 574
 — — anterior — fore coxal lobe 262, 263
 — — posterior — hind coxal lobe 262, 263
 — dorsalis — dorsal lobe 524
 — femoralis basalis interior — lower basal lobe of femur 266
 — — — superior — upper basal lobe of femur 266
 — — dorsoapicalis — dorsoapical lobe of femur 266
 — — ventroapicalis — ventroapical lobe of femur 266
 — frontalis — frontal lobe 38
 — frontoclypealis — frontoclypeal lobe 44
 — galealis — galeal lobe 61
 — genalis — genal lobe 50
 — genitalis — genital lobe 439, 482, 485, 487, 561, 572
 — — dorsalis — dorsal genital lobe 521
 — — exterior — external genital lobe 428
 — — inferior — lower genital lobe 601–606
 — — interior — internal genital lobe 428
 — — intermedialis — intermedial genital lobe 603, 605, 606
 — — superior — upper genital lobe 601–603, 605, 606
 — — ventralis — ventral genital lobe 521, 557
 — intersegmentalis — intersegmental lobe 585
 — lacinialis — lacinial lobe 61
 — lateralis — lateral lobe 509, 511, 512, 523–525, 626
 — maxillaris — maxillary lobe 183, 185
 — — exterior — external maxillary lobe 95
 — — interior — internal maxillary lobe 95
 — medialis — medial lobe 509, 511–513
 — medianus — median lobe 525
 — molaris — molar lobe 53
 — parapenialis — parapenial lobe 527
 — phallicus dorsalis — dorsal phallic lobe 460, 461
 — — lateralis — lateral phallic lobe 461
 — — ventralis — ventral phallic lobe 460, 461
 — pleurostomatalis anterior — anterior lobe of pleurostoma 51
 — — posterior — posterior lobe of pleurostoma 51
 — posticus — posterior lobe 525
 — spiracularis anterior — anterior lip 703
 — — posterior — posterior lip 703
 — subanalis — subanal lobe 438, 440, 443, 445
 — — exterior — outer subanal lobe 439
 — — interior — inner subanal lobe 439
 — subgenitalis — subgenital lobe 437, 439, 440, 443–446, 465, 549–551, 558, 561, 570, 573

- lobus subgenitalis lateralis — lateral subgenital lobe 610, 612
 — — medialis — medial subgenital lobe 610, 612
 — sublateralis — sublateral lobe 525
 — submentalis — submental lobe 67
 — subtrochanteralis anterior — anterior lobe of subtrochanter 265
 — — posterior — posterior lobe of subtrochanter 265
 — supraanalis — supra-anal lobe 438–440, 442, 444–446, 448, 498, 499
 — supragenitalis — supragenital lobe 612
 — tarsalis — tarsal lobe 268
 — trochanteralis anterior — anterior lobe of trochanter 264
 — — posterior — posterior lobe of trochanter 264
 — ventralis — ventral lobe 459, 589
 — vesicae — vesical lobe 615
 lorum: — lorum 5, 108, 109
 lumen — lumen 727, 729

 macula discalis medialis — medial discal spot 731
 — irregularis basalis — basal irregular spot 731
 — — costalis — costal irregular spot 731
 — — postmedialis — postmedial irregular spot 731
 — — radialis — radial irregular spot 731
 — — submarginalis — submarginal irregular spot 731
 — ovata submarginalis — submarginal oval spot 731
 mandibula — mandible 15, 52, 52, 53, 53–60, 95, 97, 98, 102, 103, 106, 109, 124, 125,
 136, 144–147, 161, 163, 166, 174–179, 184, 186, 188, 192
 mandibulae (*pl.*) — mandibles 141, 164
 manica — manica 595, 597
 manubrium — manubrium 413, 416, 497, 524
 margo — margo 596
 maxilla — maxilla 61, 61, 96, 105, 106, 127, 136–138, 144–146, 163, 165, 166, 174–
 182, 186, 188, 191
 maxillae (*pl.*) — maxillae 141, 164
 meatus oris — oral channel 16
 — salivarius — salivary channel 16
 media — median vein 298, 299, 302, 303, 307, 309–313, 316–318, 320
 — anterior — anterior median vein 300
 — posterior — posterior median vein 300
 — prima — first median vein 302, 313
 — quarta — fourth median vein 302
 — quinta — fifth median vein 302
 — secunda — second median vein 302, 313
 — sexta — sixth median vein 302
 — tertia — third median vein 302
 medigynium — medigynium 573, 573
 mediproboscis → haustellum

- medisternum primum – first medisternite 507
– secundum – second medisternite 507
mediuncus – mediuncus 549, 557
membrana – membrane 306–308, 589, 655
– apicalis – apical membrane 585
– intersegmentalis – intersegmental membrane 718, 747
– intersternalis – intersternal membrane 507
– specularis – specular membrane 714
– tympanalis – tympanal membrane 710, 712
membranula – membranule 330
mentum – mentum 28, 68, 69, 71, 72, 74, 98, 99, 104–110, 149, 152–154
meron – meron 261
mesepimeron – mesepimeron 196, 198, 200, 222, 225, 234
mesepisternum – mesepisternite 196, 198, 200, 222, 224, 225
mesocorium – mesocorium 308
mesolabium – mesolabium 16
mesonotum – mesonotum 1, 193–196, 208, 222, 241
mesopleuron – mesopleuron 193–195, 208, 209, 222, 225, 237
mesoscutellum – mesoscutellum 198, 222, 223, 242
mesoscutum – mesoscutum 198, 209, 222, 223, 242
mesosoma – mesosoma 541, 542
mesosternum – mesosternum 1, 193, 195, 198, 208, 225, 234, 236, 239
mesotergum → mesonotum
mesothorax – mesothorax 193–195, 222, 222–226
mesotrochanter – middle trochanter 209
mesotrochantinus – mesotrochantin 195, 222, 233, 239
mesovertex – mesovertex 3
mesozona – mesozona 196
metanotum – metanotum 1, 193–196, 227, 241
metaparameron – metaparamere 482
metapleuron – metapleuron 193–195, 198, 227
metapygidium – metapygidium 497
metascutellum – metascutellum 198, 227, 228, 242
metascutum – metascutum 198, 227, 228, 242
metasternum – metasternum 1, 193–195, 198, 230, 232, 234–236
metatarsus – metatarsus 254, 268
metatergum → metanotum
metathorax – metathorax 193–195, 227, 227–232
metatrochanter – hind trochanter 227
metatrochantinus – metatrochantin 195, 227, 236, 238
metavertex – metavertex 3
metazona – metazona 196
metepimeron – metepimeron 196, 198, 200, 227, 234, 235
metepisternum – metepisternite 196, 198, 227, 229, 231
microsculptura – microsculpture 629–650
mola – molar 52

mucro — mucro 413, 416

mystax — mystax 666

neala → regio iugalis

nervus sensillaris — sensory nerve 657, 658

nodulus — nodule 336

nodus — node 715

notaulix — notaulix 242

notum — notum 196, 204, 667, 668

occiput — occiput 15, 28, 50, 51

ocellus — ocellus 665

— lateralis — lateral ocellus 3, 25

— medialis — median ocellus 3

oculus — eye 1–3, 15, 28, 125, 162, 185

— glomeratus — glomerate eye 25

oedagus → aedoeagus

oedoeagus → aedoeagus

oesophagus — oesophagus 98, 100, 104, 105

olistheter — olistheter 533

ommatidium — facet of eye 26

operculum — operculum 473, 475, 477–479, 481

opisthomeron → pygidium

orificium vaginale (*Siphonaptera*) → gonotreme

ostiolum odoriferum — scent aperture 727, 729

— laccae — lac aperture 730

ostium bursae — vaginal aperture 599

— *genitale* → porus genitalis

ovarium — ovary 399, 505, 599

ovicauda → ovipositor

oviductus — oviduct 409, 468, 469

ovipositor — ovipositor 1, 400, 400, 402, 403, 403, 420, 435–437, 457, 466, 467, 468,

469, 470, 470–472, 531, 535, 536, 547, 548, 561, 577, 593, 617, 618–620, 624,

627

palatum — palate 16

— laterale — lateral palate 143

— mediale — median palate 143

pallium — pallium 391

palpus genitalis → gonostylus

— labialis — labial palp 68, 69, 95, 96, 98–101, 103, 107–114, 123, 180–182, 186

— maxillaris — maxillary palp 61–64, 62, 95–97, 99–101, 103, 107–109, 111, 118,

119, 121, 123–129, 131, 135, 141, 155, 180, 183–185, 192, 722

papilla analis — anal papilla 599, 600

paraclypeus → postclypeus

paraglossa — paraglossa 67, 68, 70, 71, 99, 101, 107–109, 112, 123, 188

- parameron — paramere 390, 392, 482, 487, 530, 538, 539, 541, 542, 544–546, 552, 557, 559, 566, 575, 591, 592
- anterius — anterior paramere 589, 590
 - dorsale — dorsal paramere 574
 - *externum* → metaparameron
 - posterius — posterior paramere 589, 690
 - ventrale — ventral paramere 574
- paranotum mesothoracale — mesothoracic paranotum 195
- metathoracale — metathoracic paranotum 195
- paraphallus — paraphallus 588, 589
- paraphysis — paraphysis 132, 148
- paraproctum — paraproct 372, 389–391, 400, 403, 413, 419, 425, 436, 438, 446–449, 459–461, 465, 467, 475, 497, 502, 519, 520, 577, 578, 621
- parapsis — parapsis 242
- parapteron epimerale — subalare 298
- episternale — basalare 298
 - mesepimerale — fore subalare 222
 - mesepisternale — fore basalare 222
 - metepimerale — hind subalare 227, 298
 - metepisternale — hind basalare 227, 298
- parastigma* → pterostigma
- parasternum prothoracale — prothoracic parasternite 212
- patella — patella 296
- pecten tibialis — tibial comb 296.
- stridens — stridulatory comb 719
- pedicellus — pedicel 76, 77, 104, 723, 724
- pedunculus — pedunculus 595
- peniculus — peniculus 596
- penis — penis 390–392, 425, 441, 503, 508, 526, 528, 538, 541, 542, 576, 588, 589, 601, 602
- penuncus — penuncus 566
- periandrium — periandrium 575
- perigynium — perigynium 409
- periphallus — periphallus 408
- peritrema — peritreme 704
- pes — leg 253, 254
- anterior — fore leg 2
 - medialis — middle leg 2
 - posterior — hind leg 2
- phallobasis — phallobase 389–391, 393–395, 397, 529, 530, 566, 581
- phallocrypta — phallocrypt 393, 395
- phallomeron primum — first phallomere 454, 456
- secundum — second phallomere 456
- phalotheca — phalotheca 389, 393, 396, 398, 581, 613, 615, 616
- phalotrema — phalotreme 393, 394, 459, 581, 623

- phallus — phallus 393, 393–398, 432, 463, 613, 615, 616
 phragma hypopharyngeale — hypopharyngeal membrane 142
 — intersegmentale abdominale — abdominal intersegmental membrane 548, 571
 — — coxosternale — coxosternal intersegmental membrane 748
 — — pleurosternale — pleurosternal intersegmental membrane 748
 — — tergopleurale — tergopleural intersegmental membrane 748
 — *labiohypopharyngeale* → phragma hypopharyngeale
 — palpi labialis intersegmentale — intersegmental membrane of labial palp 69
 — — maxillaris intersegmentale — intersegmental membrane of maxillary palp 62
 — pseudotracheale — pseudotracheal membrane 132
 pileolus — pileolus 457
 pilus — hair 652
 — palpi maxillaris — hair of maxillary palp 62
 placodeum — placodeum 678
 planta — sole 253
 — pulvillata — plantar surface 269
 plectrum — plectrum 713
 pleuron — pleuron 202, 206, 259, 748, 749
 pleurosternum — pleurosternum 236–238
 — metathoracale — metathoracic pleurosternum 239
 — prothoracale — prothoracic pleurosternum 240
 pleurostoma — pleurostoma 15, 48, 51, 51
plica analis → plica vannalis
 — *anoiugalis* → plica iugalis
 — basalis — basal fold 325
 — *dividens* → plica vannalis
 — iugalis — jugal fold 303, 305, 321, 325
 — vannalis — vannal fold 303–305, 321
 pollex — pollex 596
 pons valvularum — pons valvularum 467
 ponticulus — bridge 699
 — coxalis — coxal bridge 199
 — genitalis — genital bridge 592
 — hypostomatalis — hypostomal bridge 33
 — tergoabdominalis sextus — sixth tergoabdominal bridge 570
 porta — opening of Johnston's organ 722–724
 — atrii — atrial orifice 703, 705–707
 — epistomatalis — mouth opening 16, 100, 129
 — oralis — mouth aperture 16
 — tympanalis — tympanal orifice 709, 710
 porus genitalis — genital pore 393, 394, 399, 401, 408, 410, 413, 452, 459, 505, 507,
 508, 514, 515, 587, 609, 615
 postcibarium — postcibarium 16
 postclypeus — postclypeus 5, 40, 162, 166
postcosta → subcosta

- postcubitus – postcubital vein 298, 299, 302, 303, 309–311
 postfrons – postfrons 39
 postgena – postgena 48–50
 postgula – postgula 48, 49
postlabium → postmentum
 postlabrum – postlabrum 42
 postmentum – postmentum 70, 73, 95, 100, 126
 postnotum – postnotum 204, 206, 298, 299
 – mesothoracale – mesothoracic postnotum 195, 196, 241
 – metathoracale – metathoracic postnotum 195, 196, 241
 – prothoracale – prothoracic postnotum 211, 241, 242
 postocciput – postocciput 15, 28, 51
postparapteron → parapteron metepimerale
postpectus → metasternum
 postscutum mesothoracale – mesothoracic postscutum 222
 – metathoracale – metathoracic postnotum 227, 228
 poststernum mesothoracale – mesothoracic poststernite 224
 – metathoracale – metathoracic poststernite 229, 240
 – prothoracale – prothoracic poststernite 212
 posttrochanter – posttrochanter 265
 postuncus – postuncus 525
 prae- – see also pro-
praeatrium (*Homoptera*) → harpago
 praeclypeus – preclypeus 40
 praecosta – precostal vein 302, 312
 praefrons – prefrons 39
 praegula – pregula 48, 49
 praelabrum – prelabrum 42
 – (*Diptera*) – proboscis
 praementum – prementum 68, 70, 71, 73, 74, 95, 99–101, 108, 109, 112, 126, 131–
 133, 143, 148, 149, 153
 praenotum mesothoracale – mesothoracic prenotum 241
 – metathoracale – metathoracic prenotum 241
 – prothoracale – prothoracic prenotum 241
praeparapteron → parapteron metepisternale
praeputium → iuxta
 praescutum – prescutum 206, 298, 299
 – mesothoracale – mesothoracic prescutum 222, 223, 242
 – metathoracale – metathoracic prescutum 198, 227, 228, 242
 – prothoracale – prothoracic prescutum 211, 242
 praesternum – presternite 204–207
 – mesothoracale – mesothoracic presternite 224
 – metathoracale – metathoracic presternite 229, 231
 – prothoracale – prothoracic presternite 212, 213, 233, 234
 praetarsus – pretarsus 254, 268, 270

- praevertex — prevertex 3
 pro- — see also prae-
 proboscis — proboscis 111, 113–117, 123, 129, 131, 136–139, 144–146, 149, 152, 153,
 154, 182, 183, 189, 188–192
 processus abdominalis — abdominal process 572
 — analis — anal process 616
 — apicalis — apical process 623
 — articulationis postoccipitalis — process of postoccipital articulation 28
 — *basalis* → transtilla
 — clypeolabralis — clypeolabral process 47
 — coniunctivi — conjunctival appendage 615
 — coxalis — coxal process 263
 — coxopleuralis — coxopleural process 204, 257, 260
 — coxosternalis — coxosternal process 259
 — cuticularis noncellularis — noncellular cuticular process 629–650
 — — unicellularis — unicellular cuticular process 651–654
 — epiphallaris — epiphallic process 574, 575
 — externus — external process 656, 657
 — — multicellularis — multicellular external process 685–694
 — frontalis apicalis — apical process of frons 39
 — — basalis — basal process of frons 39
 — frontoclypealis apicalis — apical process of frontoclypeus 45
 — — basalis — basal process of frontoclypeus 45
 — genalis — genal process 50
 — *genitalis* → metaparameron
 — internus — internal process 656
 — — multicellularis — multicellular internal process 695–702
 — lobi femoralis dorsoapicalis — process of dorsoapical lobe of femur 266
 — — — superiolateralis — process of superiolateral lobe of femur 266
 — — — ventroapicalis — process of ventroapical lobe of femur 266
 — — genitalis — process of genital lobe 601, 604
 — — *subanalis* → tigellus
 — mandibularis — mandibular process 52
 — *medialis* → epiroctum
 — *medius* → stylus
 — mentalis — mental process 67
 — mesopleuralis dorsalis — dorsal process of mesopleuron 222
 — mesoscutalis anterior — anterior process of mesoscutum 222
 — metacoxopleuralis — metacoxopleural process 227
 — papilliformis — papilliform process 564
 — phallothecae — phallothecal appendage 615
 — pleuralis dorsalis — dorsal pleural process 206
 — — ventralis — ventral pleural process 206
 — scapalis — process of scape 77
 — scutalis antemedialis — antemedial process of scutum 206

- processus scutalis anterior — anterior process of scutum 206
— — medialis — medial process of scutum 206
— — posterior — posterior process of scutum 206
— — posteromedialis — posteromedial process of scutum 206
— spiracularis — filter apparatus 704, 705, 708
— sternalis — sternal process 409
— sternopleuralis — sternopleural process 202–204
— stipitalis — stipital process 61
— tarsalis — tarsal process 268
— tergalis — tergal process 500
— terminalis — terminal process 616, 623
— vesicae — vesical appendage 615
proctiger — proctiger 550–552, 579, 580, 582, 590, 614
proepimeron — proepimeron 210, 234, 237, 238
proepimerum → proepimeron
proepisternum — proepisternite 210
pronotum — pronotum 1, 193–196, 198, 210, 211, 216, 217, 241, 242
prophallus — prophallus 428, 429, 432
propleuron — propleuron 193–196, 198, 210
propodeon → propodeum
propodeum — propodeum 196, 198, 200
prosternum — prosternum 1, 193–195, 200, 236, 238
prostethium → prosternum
prothorax — prothorax 193–195, 210, 210–221, 239, 240
protothorax → prothorax
protrochanter — fore trochanter 210
protrochantinus — protrochantin 195
prozona — prozona 196
pseudepiphallus — pseudepiphallus 460
pseudopenis — pseudopenis 539
pseudophallus → phallus
pseudosternum — pseudosternite 461
pseudostylus → ampulla
pseudovipositor (Trichoptera) → tergosternum decimum
pterostigma — pterostigma 312
pterothorax — pterothorax 2, 239, 240
pulmorarium — pulmonary space 376, 572
pulvillus — pulvillus 276–278
punctum submarginale — submarginal dot 731
pygidium — pygidium 489, 490–493, 494, 497
pygofer — pygofer 613, 616, 625, 626

radicula — radicle 76
radius — radial vein 298–300, 302, 303, 310, 311, 314, 319, 320
radius et media — radial and median vein 310

- radius medialis — middle radial vein 301
 — primus — first radial vein 302, 309, 312, 313
 — quartus — fourth radial vein 302, 313
 — secundus — second radial vein 302, 309, 312, 313
 — tertius — third radial vein 302, 312, 313
 radula — raster 154
 ramus cingularis — ramus of cingulum 459
 — externus — outer ramus 428, 429
 — internus — inner ramus 428, 429
 — proximalis — proximal arm 585
 receptaculum seminis — spermatheca 399, 505, 515, 593
 rectum — rectum 392, 399, 452, 503, 508, 514, 515, 565, 593, 595, 599, 613, 621
 regio axillaris — axillary region 299, 304
 — iugalis — jugal region 304, 305, 325, 325–330
 — remigialis — remigial region 304, 305, 311, 311
 — vannalis — vannal region 299, 304, 305, 321, 321–324
remigium → regio remigialis
 reticulum femorale — femoral reticulation 266
 — lobi genitalis — reticular comb of genital lobe 485
rhinarium (*Odonata*) → praeclypeus
 rima epipharyngealis — epipharyngeal slit 16
 — genitalis — genital excision 482
 rostellum — rostellum 595
 rostrum — rostrum 103–106, 129, 130, 148, 155, 162
 — (*genitale*) → saccus
 ruga — ruga 586

 sacculus — sacculus 595–598
 saccus — saccus 595–597
 salivarium — salivary pocket 16
 sarothrum — sarothrum 296
 scaphium — scaphium 595, 596
 scapula — scapula 299
 scapus — scape 76–80, 96, 104, 105, 723, 724
 scolopodium — scolopale 710
 scolopophora — scolopophore 709–710
 scopa — brush 296
 — palpi maxillaris — brush of maxillary palp 95
 scrobiculus — scrobe 103
 scutellum — scutellum 200, 206, 299, 667, 668
 scutum — scutum 2, 200, 206, 298, 299
 sector radii — sectorial crossvein 302, 303, 309, 310, 312, 319
 segmentatio — segmentation 716–720
 sensilla trichodea (*pl.*) — sensilla trichodea 655–658
 sensillum epidermatale — simple hair sensillum 655

- sensillum intraepidermatale — intraepidermal sensillum 656
 — subepidermatale — subepidermal sensillum 657
series cellularis apicalis → area apicalis
 — — *costalis* → area costalis
 — — *medialis* → area medialis
 — — *postcubitalis* → area postcubitalis
 — — *radialis* → area radialis
 — — *subcostalis* → area subcostalis
 — denticulorum — row of pegs 716, 717
 — linearis antemedialis — row of antimedial lines 732
 — maculorum apicalium — row of apical spots 731
 — punctorum apicalium — row of apical dots 731
 serra apicalis — apical saw 577
 seta — bristle 653, 655, 658, 659
 — acrostichalis — acrostichal bristle 668
 — antennalis — antennal bristle 88
 — — (*Diptera*) → arista
 — anteverticalis — antevertical bristle 666
 — apicalis — apical bristle 585
 — discoscutellaris — discoscutellar bristle 668
 — dorsocentralis — dorsocentral bristle 668
 — frontalis — frontal bristle 666
 — humeralis — humeral bristle 667, 668
 — hypopleuralis — hypopleural bristle 667
 — *interfrontalis* → seta frontalis
 — intraalaris — intra-alar bristle 668
 — mesocoxalis — mesocoxal bristle 667
 — mesopleuralis — mesopleural bristle 667
 — metacoxalis — metacoxal bristle 667
 — notopleuralis — notopleural bristle 667, 668
 — occipitalis exterior — outer occipital bristle 665
 — — interior — inner occipital bristle 665
 — ocellaris — ocellar bristle 665
 — orbitalis inferior — lower orbital bristle 666
 — — superior — upper orbital bristle 666
 — palpi maxillaris — bristle of maxillary palp 62
 — peristomatalis — peristomial bristle 666
 — postalaris — postalar bristle 667, 668
 — posthumeralis — posthumeral bristle 667, 668
 — postscutellaris — postscutellar bristle 667
 — postverticalis — postvertical bristle 665
 — praealaris — prealar bristle 667
 — praesuturalis — presutural bristle 668
 — praetarsalis — pretarsal bristle 274
 — procoxalis — procoxal bristle 667

- seta propleuralis — propleural bristle 667
- pteropleuralis — pteropleural bristle 667
- scapalis — bristle of scape 77
- scutellaris apicalis — apical scutellar bristle 668
- — basalis — basal scutellar bristle 668
- — lateralis — lateral scutellar bristle 668
- — praeapicalis — preapical scutellar bristle 668
- — subapicalis — subapical scutellar bristle 668
- sternopleuralis — sternopleural bristle 667
- stigmatalis — stigmatic bristle 667
- supraalaris — supra-alar bristle 667, 668
- tarsalis — tarsal bristle 274
- tibialis — tibial bristle 267
- verticalis exterior — outer vertical bristle 665
- — interior — inner vertical bristle 665
- setae buccaliae* → mystax
- signum* → corpus bursae
- sinus infrabuccalis — infrabuccal sinus 16
- pronotalis lateralis — lateral sinus of pronotum 219
- sipho — syphon 187
- sitaphorium* → cibarium
- socius — socius 595, 597, 598
- specillum — specillum 442, 444
- spatium interlineare — interlinear space 732
- maculationis submarginalis — space between submarginal spots 731
- spermatheca — spermatheca 468, 514, 599
- spiculum gastrale (Lepidoptera)* → saccus
- spina — spine 213, 214, 408, 428, 687
- abdominalis caudalis — caudal spine of abdomen 494
- — lateralis — lateral abdominal spine 496
- analis — anal spine 596
- cercalis — cercal spine 494
- dorsalis — dorsal spine 581
- *epiphallaris (Thysanoptera)* → titillator
- galeolacinalis — galeolacinal spine 64
- marginalis — marginal spine 596
- maxillaris — maxillary lancet 181, 181, 185
- — dorsalis — dorsal maxillary lancet 190
- — ventralis — ventral maxillary lancet 190
- lobi supraanalis — spine of supra-anal lobe 498
- tibialis — tibial spine 267
- spinasternum — spinasternum 239
- mesothoracale furcatum — furcate mesothoracic spinasternum 226
- prothoracale — prothoracic spinasternum 212, 213, 215
- spiraculum — spiracle 703–708

- spiraculum mesothoracale — mesothoracic spiracle 198, 200, 210
 — metathoracale — metathoracic spiracle 198, 222, 227
- sterna abdominalia (*pl.*) — abdominal sternites 1, 372
- sternacosta — sternacosta 748
- sternannum* → basisternum prothoracale
- sternellum — sternellum 204, 205, 207
 — (*Lepidoptera*) → transtilla
- sternopleuron — sternopleuron 202–204, 667
- sternum — sternite 202–206, 237, 258, 390, 677, 746, 748
 — abdominale — abdominal sternite 374
 — — primum — first abdominal sternite 234
 — — quartum — fourth abdominal sternite 235
 — — secundum — second abdominal sternite 234
 — — tertium — third abdominal sternite 235
 — decimum — tenth sternite 372, 504, 505, 507, 508, 534, 563, 568, 609, 610
 — — (*Lepidoptera*) → subscaphium
 — duodecimum — twelfth sternite 408, 409
 — nonum — ninth sternite 372, 391, 400, 421, 425, 427, 438, 447, 454, 463, 474, 502, 503, 505, 514, 515, 521, 546, 553, 557, 559, 560, 564, 565, 568, 569, 571, 579, 580, 582, 585, 594, 603, 604, 609, 610, 614
 — octavum — eighth sternite 372, 391, 407, 427, 450, 452, 502, 505, 508, 515, 521, 544, 546, 556, 563, 579, 582, 585, 587, 591, 602, 607, 608, 610, 613, 617, 625
 — primum — first sternite 372
 — quartum — fourth sternite 372, 414
 — quintum — fifth sternite 372, 571
 — secundum — second sternite 372, 572
 — septimum — seventh sternite 372, 427, 505, 514, 540, 548, 559, 561, 562, 564, 572, 594
 — sextum — sixth sternite 372, 570
 — tertium — third sternite 372, 516
 — undecimum — eleventh sternite 408
- stigma* → pterostigma
- stilus* → stylus
- stipes — stipes 61–66, 99, 101, 107–109, 111, 118–122, 126, 129
 — (*genitalis*) — stipes (*genital*) 408
- styloideum — styloideum 617
- stylus — style 404, 405, 408–410, 418–423, 434, 435, 437, 454, 456, 504, 514, 515, 540, 544–546, 565, 567, 569, 589, 625
 — (*Neuroptera*) → processus papilliformis
- subalare* → parapteron epimerale
- subalveolus — subalveole 656
- subatrium — subatrium 708
- subcosta — subcostal vein 298, 299, 302, 303, 309–311, 314
- subcoxa — subcoxa 263
- submentum — submentum 28, 31, 68, 71, 72, 74, 98, 107
- subscaphium — subscaphium 595

- subtrochanter — subtrochanter 265
supraepisternum → anepisternum
 surstylus — surstylus 588, 589
 sutura — suture 695, 696
- acrotergatis — acrotergal suture 202, 204
 - — prothoracalis — acrotergal suture of prothorax 211
 - anapleuralis — anapleural suture 235, 239
 - antecostalis — antecostal suture 206
 - antennalis — antennal suture 3, 50
 - basicostalis — basicostal suture 261
 - — anterior — anterior basicostal suture 262, 263
 - — posterior — posterior basicostal suture 262, 263
 - basicoxalis — basicoxal suture 263
 - cardinostipitalis — cardinostipital suture 61
 - clypeogenalis — clypeogenal suture 3, 15, 40, 44
 - clypeolabralis — clypeolabral suture 3, 15, 41, 43, 47
 - coronalis anterior — anterior coronal suture 3
 - — posterior — posterior coronal suture 3, 28
 - coxalis — coxal suture 260, 263, 748, 749
 - *epicranialis* → sutura coronalis anterior et posterior
 - *epistomatalis* → sutura frontoclypealis
 - frontoclypealis — frontoclypeal suture 3, 15, 41, 45, 47
 - — anterior — anterior suture of frontoclypeus 45
 - frontoverticalis — frontovertical suture 3, 15, 38, 44
 - furcasternalis — furcasternal suture 205
 - gularis — gular suture 28, 48
 - intrascutalis transversalis — transversal intrascutal suture 223
 - *marginalis* → sutura subgenalis
 - mentalis — mental suture 68
 - mesocoxalis — mesocoxal suture 200
 - mesonotalis — mesonotal suture 196, 208
 - mesopleuralis — mesopleural suture 196, 198, 225
 - mesoscutalis — mesoscutal suture 223
 - metapleurālis — metapleural suture 198, 200
 - metascutellaris — metascutellar suture 228
 - notalis — notal suture 204
 - occipitalis — occipital suture 15, 28, 33, 50
 - paracoxalis — paracoxal suture 235
 - parapsidalis — parapsidal furrow 200, 242
 - pleuralis — pleural suture 204, 206, 235, 260, 298
 - postfrontalis — postfrontal suture 3, 15
 - postoccipitalis — postoccipital suture 15, 28
 - postscutellaris metathoracalis — postscutellar suture of metathorax 228
 - praescutalis — prescutal suture 206
 - — metathoracalis — prescutal suture of metathorax 228

- sutura praescutalis prothoracalis — prescutal suture of prothorax 211
 — — transversalis — transversal suture of prescutum 223
 — praesternalis — presternal suture 205–207
 — procoxalis — procoxal suture 210
 — pronotalis — pronotal suture 211
 — — antemedialis — anteromedial suture of pronotum 216
 — — lateralis — lateral suture of pronotum 217
 — — transversalis — transversal suture of pronotum 216, 217, 219
 — propleuralis — propleural suture 210
 — prosternalis — prosternal suture 234
 — prozonalis — prozonal suture 196
 — scutalis anterior — anterior tergal fissure 200
 — — posterior — posterior tergal fissure 200
 — scutellaris — scutellar suture 206
 — sternacostalis — sternacostal suture 205–207, 212
 — sternalis — sternal suture 234, 235
 — sternopleuralis — sternopleural suture 204–207, 209
 — subantennalis — subantennal suture 3, 15, 50
 — subcoxalis — subcoxal suture 263
 — subgenalis — subgenal suture 15, 50, 51
 — submentalis — submental suture 68
 — subocularis — subocular suture 3, 15, 50
 — verticalis longitudinalis — longitudinal suture of vertex 3
 — — transversalis — transversal suture of vertex 3
- tarsomeron mediale — median subjoint of tarsus 254, 268
 tarsus — tarsus 253, 268, 268, 296
tectum (Mecoptera) → epandrium
 tegmen — tegmen 309, 344
 — abbreviatum — abbreviated tegmen 248
 — elongatum — elongate tegmen 249
 — (genitale) — tegmen (genital) 508, 510–513
 tegula — tegula 196, 299
 tegumen — tegumen 597
 telomeron — telomere 538
 tenaculum — clasp 415, 517
 tendon — tendon 522
terebella → stylus
 terebra — terebra 434
 terga abdominalia (*pl.*) — abdominal tergites 1, 372
 tergosternum decimum — tenth tergosternite 440, 571, 607, 611
 — nonum — ninth tergosternite 441, 442, 607, 608
 — octavum — eighth tergosternite 572
 — sextum — sixth tergosternite 567
 tergum — tergite 202, 746, 748

- tergum abdominale – abdominal tergite 374
- – primum – first abdominal tergite 718
 - decimum – tenth tergite 372, 391, 400, 412, 419, 424, 425, 427, 433, 435, 439, 442, 444–446, 448–452, 454, 456, 458, 459, 465, 473, 474, 479, 480, 488, 497, 499, 500, 501, 503–505, 507, 508, 534, 563, 564, 572, 574, 577, 578, 594, 595, 601, 605, 606, 610
 - nonum – ninth tergite 372, 391, 404, 406, 419, 420, 422, 424, 427, 434, 436, 443–446, 450–453, 459, 465, 481, 499, 504, 507, 508, 514, 515, 517–519, 543, 544, 548–550, 553–557, 559, 560, 563, 564, 568, 570, 572, 574, 577, 578, 580, 589, 595, 601, 602, 605, 606, 610, 617, 625
 - octavum – eighth tergite 372, 405, 407, 423, 427, 434, 436, 437, 444, 450–453, 459, 503, 507, 508, 521, 548, 556, 559, 561, 562, 564, 570, 571, 577, 578, 583, 589, 591, 599, 607, 617
 - primum – first tergite 372, 428, 429, 572, 711
 - quartum – fourth tergite 372, 413
 - quintum – fifth tergite 372, 414, 572
 - secundum – second tergite 372, 429
 - septimum – seventh tergite 372, 427, 451, 571, 728
 - sextum – sixth tergite 372, 516, 570, 571, 728
 - tertium – third tergite 372, 429
 - undecimum – eleventh tergite 574
- theca – theca 588, 589
- labellaris – labellar theca 127, 138
- thecabasis – phallic tube 393
- thorax – thorax 1, **193**, 254, 310
- tibia – tibia 253, 254, 256, **267**, 267, 268, 294, 295, 717, 720
- tigellus – tigellus 438
- tigillum – tigillum 142, 143
- titillator – titillator 389, 455, 461, 574, 601–603
- (*Plecoptera*) → specillum
- torma – torma 16
- trachea – trachea 704–707
- tympanalis anterior – anterior tympanal trachea 710
 - – posterior – posterior tympanal trachea 710
- transtilla – transtilla 595, 597, 598
- triangulum – triangle 319, 320
- trichion* → pilus
- trichobothrium – trichobothrium 517, 518, 545, 562
- trochantellus* → posttrochanter
- trochanter – trochanter 253, 254, 260, 261, **264**, 264, 265, 265
- compositus – posttrochanter et subtrochanter 265
 - simplex – simple trochanter 264
- trochantinus – trochantin 202, 204, 206, 258, 260, 261
- trochus – trochus 296
- tuba – tube 522

- tuba analis — anal tube 596, 616, 617, 625, 626
 tubus — penis tube 584
 tympanum — auditory organ 711, 712
- uncus — uncus 595–598
 ungues (*pl.*) — claws 269
 unguis — claw 253, 254, 268, 270, 273, 274, 277
 — (*Lepidoptera*) → uncus
 uterus → vagina
- vacuolum — vacuole 656, 657
 vagina — vagina 399, 401, 469, 505, 514, 515, 525, 587, 599
 valva — valve 408, 507
 — (penis) — penis valve 526–528
 — (spiraculum) — membrane (spiracle) 704, 705
 — aedoeagi dorsalis — dorsal valve of aedeagus 459
 — — ventralis — ventral valve of aedeagus 459
 — *dorsalis* → valva tertia
 — inferior — lower valve 479
 — intermedialis — intermedial valve 479, 480
 — *medialis* → valva secunda
 — prima — first valve 402, 403, 407, 451, 453, 457, 465–467, 471, 472, 519, 520, 533, 535–537, 624, 625, 627
 — secunda — second valve 402, 406, 451, 453, 457, 465–467, 471, 519, 520, 533, 535–537, 624, 625, 627
 — superior — upper valve 479, 480
 — tertia — third valve 402, 403, 406, 451, 453, 457, 465–467, 471, 472, 519, 520, 535, 536, 624–626
 — *ventralis* → valva prima
 valvifer — valvifer 406, 407, 531, 532
 valvula — valvula 497
 — prima — first valvula 531, 532, 548
 — secunda — second valvula 531, 532
 — tertia — third valvula 548
 vannus → regio vannalis
 velum — velum 586
 vena analis furcalis apicalis — apical arm of furcate anal vein 324
 — — — basalis — basal arm of furcate anal vein 324
 — — furcillata — furcate anal vein 322
 — — prima — first anal vein 298, 302, 310, 321
 — — quarta — fourth anal vein 298, 321
 — — quinta — fifth anal vein 302
 — — reticularis — reticulate anal vein 323
 — — secunda — second anal vein 298, 310, 321
 — — tertia — third anal vein 298, 303, 309, 310, 321

- vena analis transversalis — anal crossvein 322
 — arcuata — first jugal vein 299, 310, 325, 329, 330
 — cardinalis — second jugal vein 299, 300, 310, 325, 329
 — humeralis — humeral vein 300
 — intercubitalis — intercubital vein 311
 — intermedialis — intermedian vein 311
 — irregularis — irregular vein 715
 — iugalis — jugal vein 309, 322
 — — furcillata — furcate jugal vein 326
 — — transversalis — jugal crossvein 325
 — marginalis — marginal vein 300, 301
 — mediocubitalis — mediocubital vein 319
 — praeiugalis — prejugal vein 325
 — recurrens — recurrent vein 313
 — stridens — stridulatory vein 714
 — subcostalis furcillata — furcate subcostal vein 302
 — subcubitalis — subcubital vein 307
 — transversalis — crossveinlet 314
 — — antecubitalis — antecubital crossvein 312, 314
 — — — furcillata — furcate antecubital crossvein 313
 — — mediocubitalis — mediocubital crossvein 311
 — — pterostigmatalis — pterostigmatic crossvein 312
 — — radiomedialis — radiomedian crossvein 311
 — — subcostalis — subcostal crossvein 312
 venae anales (*pl.*) — anal veins 298
 — — apicales (*pl.*) — apical group of anal veins 310
 — — basales (*pl.*) — basal group of anal veins 310
 ventrocoxa — ventrocoxa 262, 263
 vertex — vertex 1, 3, 15, 28, 100
 vesica — vesica 595, 598, 615
 vesicula — vesicle 584
 — basalis — basal vesicle 483, 487
 — seminalis — seminal vesicle 503
 — (*Lepidoptera*) → vesica
 — spermalis — sperm capsule 428, 429, 432
 vestibulum — vestibulum 599
 — genitale — genital chamber 409
 vibrissa — vibrissa 666
 vinculum — vinculum 595, 596, 598
 virga — virga 389, 391, 483, 486, 613
 — dorsalis — dorsal virga 584, 586
 — ventralis — ventral virga 584
 volsella — volsella 526
 vomer → vomer subanalis
 — subanalis — subanal vomer 474, 475
 vulva — vulva 525

xyphus — xyphus 209, 238

zona apicalis — apical zone 311

— basalis — basal zone 311

— medialis — medial zone 311

zygoma — zygoma 459

ENGLISH—LATIN

The italicized numbers refer to names in the figure captions, while those in bold face to particular body parts illustrated in detail.

- abbreviate antenna — antenna abbreviata *81*
- tegmen — tegmen abbreviatum 248
- abdomen — abdomen 1, 2, **372**
- abdominal denticle — denticulus abdominalis 444
- intersegmental membrane — phragma intersegmentale abdominale 548, 571
- line — linea abdominalis 372
- process — processus abdominalis 572
- sternite — sternum abdominale 374
- sternites — sterna abdominalia 1, 372
- tergite — tergum abdominale 374
- tergites — terga abdominalia 1, 372
- acanthus — acanthus 719
- acrosternite — acrosternum 746
- acrostical* → acrostichal bristle
- acrostichal bristle — seta acrostichalis 668
- acrotergal suture — sutura acrotergalis 202, 204
- — of prothorax — sutura acrotergalis prothoracalis 211
- acrotergite — acrotergum 200, 202, 204, 206, 746
- aculeus — aculeus 534
- acumen — acumen 483, 581
- aedeagus — aedoeagus 391, 393–398, 395–398, 509–513, 529, 529, 530, 557, 565, 566, 566, 574, 575, 579, 580, 581, 582, 586, 590, 592, 598, 603, 605, 614, 621, 622, 623
- alaglossa — alaglossa 99, 101
- alar appendage* → alula
- alimentary canal — canalis alimentaris 114, 136–140, 144–147, 149–152, 154, 174–179, 183, 188, 191, 192
- alternately pinnate antenna — antenna inaequaliter pinnata 90
- alula — alula 369
- alveole — alveolus 655, 656, 659
- ampulla — ampulla 596
- anal appendage — appendicula analis 430
- area — area analis 321
- crossvein — vena analis transversalis 322
- lobe — lobus analis 414, 558

- anal orifice* → anus
- papilla – papilla analis 599, 600
 - process – processus analis 616
 - *region* – vannal region
 - spine – spina analis 596
 - tube – tuba analis 596, 616, 617, 625, 626
 - veins – venae anales 298
- anapleural suture – sutura anapleuralis 235, 239
- anapleurite – anapleuron 235
- anellus – anellus 595, 597, 598
- anepimeral sclerite of mesothorax – anepimeron mesothoracale 233, 240
- – – metathorax – anepimeron metathoracale 240
 - – – prothorax – anepimeron prothoracale 240
- anepisternal sclerite – anepisternum 237, 238
- – of mesothorax – anepisternum mesothoracale 233
 - – – metathorax – anepisternum prothoracale 213–215, 233
- annulus – anulus 533
- anoprocess – anoprocessus 552, 556
- anteclypeus – anteclypeus, 5, 162, 166
- antecostal suture – sutura antecostalis 206
- antecubital crossvein – vena transversalis antecubitalis 312, 314
- antemedial process of scutum – processus scutalis antemedialis 206
- antenna – antenna 1, 103, 125, 128, 141
- antennal appendage – lamina antennalis 76
- articulation – articulatio antennalis 77
 - bristle – seta antennalis 88
 - *cavity* → antennal socket
 - furrow – fossa antennalis 77, 78
 - joint – articulus antennalis 76, 77
 - lamella – lamella antennalis 89
 - lamellae – lamellae antennales 76
 - socket – cavea antennalis 3, 15, 50, 77
 - suture – sutura antennalis 3, 50
- antennifer – antennifer 15
- anterior – see also first, fore
- apex of pronotum – apex pronotalis anterior 216
 - articulation of coxa – articulatio coxalis anterior 262
 - – – mandible – articulatio mandibularis anterior 53
 - – – pleurostoma – articulatio pleurostomatalis anterior 15, 51
 - basal margin of subcoxa – clavus subcoxalis basalis anterior 263
 - basicostal suture – sutura basicostalis anterior 262, 263
 - coronal suture – sutura coronalis anterior 3
 - gonapophysis – gonapophysis anterior 434
 - hamule – hamulus anterior 428
 - lip – lobus spiracularis anterior 703

- anterior lobe — lobus anticus 525
 — — of pleurostoma — lobus pleurostomatalis anterior 51
 — — — subtrochanter — lobus subtrochanteralis anterior 265
 — — — trochanter — lobus trochanteralis anterior 264
 — margin of mesoscutum — clavus mesoscutalis anterior 222
 — — — metasternum — clavus metasternalis anterior 193, 194
 — — — pleuron — clavus pleuralis anterior 206
 — — — pleurostoma — clavus pleurostomatalis anterior 51
 — — — pronotum — clavus pronotalis anterior 193, 194, 210, 217
 — — — sternopleuron — clavus sternopleuralis anterior 203
 — — — sternum — clavus sternalis anterior 203
 — — — trochanteral apex — clavus trochanteralis apicalis anterior 264
 — median vein — media anterior 300
 — ocular margin — clavus ocularis anterior 3, 15
 — paramere — parameron anterius 589, 590
 — plate — lamina anterior 428
 — process of mesoscutum — processus mesoscutalis anterior 222
 — — — scutum — processus scutalis anterior 206
 — sclerite of median vein — lamina medialis anterior 299
 — suture of frontoclypeus — sutura frontoclypealis anterior 45
 — tentorial pit — fovea tentorialis anterior 10
 — tergal fissure — sutura scutalis anterior 200
 — transversal basal line — linea basalis transversalis anterior 732
 — tympanal trachea — trachea tympanalis anterior 710
 — wing articulation — articulatio alaris anterior 206
 anterobasal jugal cell — cellula iugalis antebasalis 325
 anteromedial suture of pronotum — sutura pronotalis antemedialis 216
 antevaginal plate — lamella antevaginalis 599
 antevertical bristle — seta anteverticalis 666
 antrum — antrum 599
 anus — anus 390, 392, 399, 410, 412, 413, 425, 452, 503, 505, 508, 514, 554, 565, 568,
 583, 593, 595, 599, 613, 621
 apex of anterior lobe of coxa — apex lobi coxalis anterioris 263
 — — — — trochanter — apex lobi trochanteralis anterioris 264
 — — — — subtrochanter — apex lobi subtrochanteralis anterioris 265
 — — appendage — apex appendicularis 485
 — — galea — apex galealis 61
 — — genital lobe — apex lobi genitalis 485
 — — labial palp — apex palpi labialis 68, 69
 — — lacinia — apex lacinialis 61
 — — lower basal lobe of femur — apex lobi femoralis basalis inferioris 266
 — — mandible — apex mandibularis 52
 — — maxillary palp — apex palpi maxillaris 61, 62
 — — ovipositor — apex ovipositoris 400
 — — posterior lobe of coxa — apex lobi coxalis posterioris 263
 — — — — trochanter — apex lobi trochanteralis posterioris 264

- apex of subgenital lobe — apex lobi subgenitalis 570
 — — supra-anal lobe — apex lobi supraanalis 440
 — — upper basal lobe of femur — apex lobi femoralis basalis posterioris 266
 apical anal cell — cellula analis apicalis 321
 — area — area apicalis 311
 — arm of furcate anal vein — vena analis furcalis apicalis 324
 — axillary plate — lamina axillaris apicalis 299
 — bristle — seta apicalis 585
 — buccula — buccula apicalis 163
 — cell — cellula apicalis 316
 — coxal cavity — cavea coxalis apicalis 262, 263
 — furrow of clypeolabrum — fossa clypeolabralis apicalis 46
 — — — frontoclypeus — fossa frontoclypealis apicalis 44
 — group of anal veins — venae anales apicales 310
 — joint of labial palp — artus palpi labialis apicalis 67, 69
 — — — maxillary palp — artus palpi maxillaris apicalis 61, 62, 123
 — jugal cell — cellula iugalis apicalis 325
 — line of clypeolabrum — linea clypeolabralis apicalis 47
 — — — frontoclypeus — linea frontoclypealis apicalis 45
 — *little cheek* → apical buccula
 — lobe — lobus apicalis 590
 — margin of cardo — clavus cardinalis apicalis 61
 — — — clypeolabrum — clavus clypeolabralis apicalis 47
 — — — clypeus — clavus clypealis apicalis 41
 — — — frontoclypeus — clavus frontoclypealis apicalis 45
 — — — scape — clavus scapalis apicalis 77
 — — — submentum — clavus submentalis apicalis 68
 — membrane — membrana apicalis 585
 — process — processus apicalis 623
 — — of frons — processus frontalis apicalis 39
 — — — frontoclypeus — processus frontoclypealis apicalis 45
 — radial cell — cellula radialis apicalis 312
 — saw — serra apicalis 577
 — sclerite — lamina apicalis 586
 — scutellar bristle — seta scutellaris apicalis 668
 — zone — zona apicalis 311
 apodeme — apodema 455, 538, 539, 585, 623
 apophysis — apophysis 517, 600
 arculus — arculus 715
 arista — arista 88, 666
 arolium — arolium 268, 270–274
articular point of antenna → antennifer
 articulation — articulatio 750–756
 — of labial palp — articulatio palpi labialis 69, 95
 — — maxillary palp — articulatio palpi maxillaris 62

- atrial orifice — porta atrii 703, 705–707
 atrium — atrium 704–707, 707, 708, 708
 attenuate antenna — antenna attenuata 87
 auditory organ — tympanum 711, 712
 auricle — auricula 296
 auxilium — auxilium 268, 270
 axillary cell — cellula axillaris 299
 — plate — lamina axillaris 198
 — region — regio axillaris 299, 299, 304

balancer → halter

- basal anal cell — cellula analis basalis 431
 — apodeme — apodema basale 408, 409
 — arm of furcate anal vein — vena analis furcalis basalis 324
 — articulation of femur — articulatio femoralis basalis 266
 — axillary plate — lamina axillaris basalis 299
 — buccula — buccula basalis 163
 — coxal cavity — cavea coxalis basalis 262, 263
 — fold — plica basalis 325
 — foramen — foramen basale 615
 — furrow of clypeolabrum — fossa clypeolabralis basalis 46
 — — — frontoclypeus — fossa frontoclypealis basalis 44
 — group of anal veins — venae anales basales 310
 — irregular circle — circulus irregularis basalis 731
 — — spot — macula irregularis basalis 731
 — joint of labial palp — artus palpi labialis basalis 67, 69
 — — — maxillary palp — artus palpi maxillaris basalis 61, 62, 95
 — line of clypeolabrum — linea clypeolabralis basalis 47
 — — — frontoclypeus — linea frontoclypealis basalis 45
 — *little cheek* → basal buccula
 — lobe — lobus basalis 522, 523
 — — (*Coleoptera*) → tegmen (genitale)
 — margin of carido — clavus cardinalis basalis 61
 — — — clypeolabrum — clavus clypeolabralis basalis 46
 — — — clypeus — clavus clypealis basalis 40
 — — — labrum — clavus labralis basalis 43
 — — — mentum — clavus mentalis basalis 68
 — — — stipes — clavus stipitalis basalis 61
 — — — submentum — clavus submentalis basalis 68
 — *piece (Coleoptera)* → tegmen (genitale)
 — plate — lamina basalis 455, 541, 542, 576
 — process of frons — processus frontalis basalis 39
 — — — frontoclypeus — processus frontoclypealis basalis 45
 — radial cell — cellula radialis basalis 312
 — scutellar bristle — seta scutellaris basalis 668

- basal vesicle — vesicula basalis 483, 487
— zone — zona basalis 311
- basalare — parapteron episternale 298
- base of virga — basivirga 482
- basicercus — basicercus 499
- basicostal suture — sutura basicostalis 261
- basicoxal cavity — caverna basicoxalis 262
— furrow — fossa basicoxalis 262
— suture — sutura basicoxalis 263
- basicoxite — basicoxa 261–263
- basiepiphallus — basiepiphallus 455
- basisternum — basisternum 205–207, 238, 239, 260
- basistylus — basistylus 408, 588, 590
- basitarsus* → metatarsus
- basivalvula — basivalvula 465, 466, 468
- bifurcate apex of appendage — apex appendicularis furcatus 482
- body cavity — caverna corporis 748
- breast of mesothorax* → mesosternum
- breast of metathorax* → metasternum
- bridge — ponticulus 699
- bristle (or hair) — seta 653, 655, 658, 659
— of maxillary palp — seta palpi maxillaris 62
— — scape — seta scapalis 77
- brush — scopa 296
— of maxillary palp — scopa palpi maxillaris 95
- bulla seminalis — bulla seminalis 599
- bursal duct — ductus bursae 600
— neck — cervix bursae 599
— *sac* → copulatory sac
- bursasac* → copulatory sac
- canal — canalis 697, 698, 729
- canalicule — canaliculus 727
- capsula — capsula 584
- cardinal cavity — cavea cardinalis 61
- cardinostipital suture — sutura cardinostipitalis 61
- cardo — cardo 61, 63–66, 99, 101, 107–109, 118–122, 126, 184
- carina — carina 586, 688
— penis — carina penis 595
- catch* → clasp
- catoprocess — catoprocessus 552
- caudal filament — filum caudale 424–426
— plate — lamina caudalis 458
— spine of abdomen — spina abdominalis caudalis 494
- caudoepiphallus — caudoepiphallus 455

- caulis — caulis 595
cavern — caverna 701
cavity — cavea 700
central body — corpus centrale 522
cercal apex — apex cercalis 433, 494
— callus — callus cerci 552
— denticle — denticulus cercalis 494, 499
— lobe — lobus cercalis 433
— plate — lamina cercalis 494
— spine — spina cercalis 494
cercus — cercus 1, 372, 389, 391, 400, 403, 410–412, 417–419, 424–427, 430, 433, 435–439, 442, 450, 451, 453, 454, 456, 458, 459, 462, 465, 467, 473, 474, 479, 480, 499, 501, 502, 504, 506, 507, 521, 543, 549, 551, 556, 567, 568, 570, 588, 589, 594, 607–609, 611, 621
cervical margin of gula — clavus gularis cervicalis 28
— sclerite — lamina cervicalis 195
chamber — camera 728, 729
Chapman's process → manica
cibarium — cibarium 16, 124, 142, 143
cingulum — cingulum 459, 586
clasp — tenaculum 415, 517
claspettes — appendiculae 591
clavate antenna — antenna clavata 83
clavus (genital) — clavus (genitalis) 596
— (wing) — clavus (alaris) 306–308
claw — unguis 253, 254, 268, 270, 273, 274, 277
claws — ungues (*pl.*) 269
cloaca → rectum
club — capitulum 76
clypeal callus — callus clypealis 40
— carina — carina clypealis 40
— cavity — caverna clypealis 41
— lobe — lobus clypealis 40
— plate — lamina clypealis 40
clypeogenal suture — sutura clypeogenalis 3, 15, 40, 47
clypeolabral lobe — lobus clypeolabralis 46
— plate — lamina clypeolabralis 46
— process — processus clypeolabralis 47
— suture — sutura clypeolabralis 3, 15, 41, 43
clypeolabrum — clypeolabrum 46, 46, 47, 47, 95, 189
clypeus — clypeus 3, 15, 40, 40, 41, 41, 98, 100, 129, 155, 180, 187
coiled proboscis → spiral tongue
collar — collum 195
collum — collum (genitale) 585
colpus — colpus 533

- condyle – condylus 256
 conjunctival appendage – processus coniunctivi 615
 conjunctive – coniunctivum 615, 746
 connective – connectivum 661
 connexivum – connexivum 377
 convergent lobe – lobus convergens 525
 copulatory organ – corpus genitale 474, 479
 – *pouch* → copulatory sac
 – sac – bursa copulatrix (or corpus bursae 599) 515
 corbicle – corbicula 296
 corium – corium 306–308
 cornutus – cornutus 595
 corona – corona 596, 692
 costa (genital) – costa (genitalis) 595, 598
 costal area – area costalis 311, 314
 – cell – cellula costalis 312, 319
 – irregular spot – macula irregularis costalis 731
 – vein – costa (alaris) 298, 299, 302, 303, 309–312, 314
 costathorax – costathorax 748
 coxa – coxa 197, 199, 203, 253, 254, 260, 261, 262, 298, 748, 749
 coxal articulation – articulatio coxalis 257–261
 – bridge – ponticulus coxalis 199
 – cavity – cavea coxalis 202, 204, 206, 259
 – furrow – fossa coxalis 262
 – lobe (genital) – lobus coxalis (genitalis) 574
 – process – processus coxalis 263
 – *socket* → coxal cavity
 – suture – sutura coxalis 260, 263, 748, 749
 coxopleural process – processus coxopleuralis 204, 257, 260
coxomarginale → basicoxite
 coxopodite – coxopodium 404–406, 419–423, 425, 451, 544–546, 748, 749
 coxosternal intersegmental membrane – phragma intersegmentale coxosternale 748
 – process – processus coxosternalis 259
 crossveinlet – vena transversalis 314
 cubital area – area cubitalis 311, 317
 – cell – cellula cubitalis 316
 – vein – cubitus 298, 299, 301–303, 309–311, 320
 cucullus – cucullus 597, 598
 cuneus – cuneus 17, 307, 308
 cupping disc – gonomacula 526
 cuspis – cuspis 528
 cuticle – cuticula 628, 655, 659, 678, 727, 730
- dens – dens 413, 416
 dentate margin of cercus – clavus denticulatus cercalis 495

- denticle — denticulus 686, 716
 — of genital lobe — denticulus lobi genitalis 485
 — — tenth tergite — denticulus tergalis decimus 444
 digitus — digitus 596
 discoidal area — area discoidalis 318
 — cell — cellula discoidalis 318
 discocutellar bristle — seta discocutellaris 668
 dististylus — dististylus 588, 590—592
 dorsal appendage — appendicula dorsalis 431
 — articulation of antenna — articulatio antennalis dorsalis 78
 — endotendon — endotendon dorsale 584—586
 — femoral carina — carina femoralis dorsalis 255, 266
 — genital lobe — lobus genitalis dorsalis 521
 — gonapophysis — gonapophysis dorsalis 404, 422, 547, 618—620
 — lobe — lobus dorsalis 524
 — margin of pleurostoma — clavus pleurostomatalis dorsalis 51
 — — — posttrochanter — clavus posttrochanteralis dorsalis 265
 — — — subtrochanter — clavus subtrochanteralis dorsalis 265
 — — — valve — clavus valvaris dorsalis 402, 403
 — maxillary lancet — spina maxillaris dorsalis 190
 — paramere — parameron dorsale 574
 — phallic lobe — lobus phallicus dorsalis 460, 461
 — plate — lamina dorsalis 624
 — pleural process — processus pleuralis dorsalis 206
 — process of mesopleuron — processus mesopleuralis dorsalis 222
 — spine — spina dorsalis 581
 — supracoxal sclerite of mesothorax — eupleuron mesothoracale 195
 — — — — metathorax — eupleuron metathoracale 195
 — — — — prothoracale — eupleuron prothoracale 195
 — valve of aedeagus — valva aedoeagi dorsalis 459
 — virga — virga dorsalis 584, 586
 dorsoapical lobe of femur — lobus femoralis dorsoapicalis 266
 dorsobasal margin of trochanter — clavus trochanteralis dorsobasalis 264
 dorsocentral bristle — seta dorsocentralis 668
 dorsocoxa — dorsocoxa 262, 263
 dorsolateral margin of femur — clavus femoralis dorsolateralis 266
 — — — mesopleuron — clavus mesopleuralis dorsolateralis 193, 194
 — — — metasternum — clavus metasternalis dorsolateralis 193, 194
 — — — pleuron — clavus pleuralis dorsolateralis 202
 duct — ductus 727, 729

 ectoproct — ectoproctum 544, 548—550, 553—556, 559—562
 editum — editum 596
 egg guide — digitulus 465
 eighth laterotergite — laterotergum octavum 617

- eighth sternite — sternum octavum 372, 391, 407, 427, 450, 452, 502, 505, 508, 515, 521, 544, 546, 556, 563, 579, 582, 585, 587, 591, 602, 607, 608, 610, 613, 617, 625
- tergite — tergum octavum 372, 405, 407, 423, 427, 434, 436, 437, 444, 540–453, 459, 503, 507, 508, 521, 548, 556, 559, 561, 562, 564, 570, 571, 577, 578, 583, 589, 591, 599, 607, 617
- tergosternite — tergosternum octavum 572
- ejaculatory bulb — bulbus eiaculatorius 459
- duct — ductus eiaculatorius 389, 392, 393, 441, 459, 460, 508, 615
- eleventh sternite — sternum undecimum 408
- tergite — tergum undecimum 574
- elongate tegmen — tegmen elongatum 249
- elytron — elytron 235
- embolium — embolium 307
- empodium — empodium 276–278
- endocuticle — endocuticula 628
- endomere — endomeron 541
- endophallus — endophallus 391, 393, 396, 397, 546, 586, 616
- endosome — endosoma 616
- endotheca — endotheca 393, 396, 398
- entoprocess — entoprocessus 557
- epandrium — epandrium 568, 588, 590
- epicranial suture* → posterior coronal suture
- epidermis — epiderma 628, 655
- epifrons — epifrons 3, 15
- epimeron — epimeron 204, 206, 260, 261, 298, 484
- epiphallic process — processus epiphallaris 574, 575
- epiphallus — epiphallus 463, 565, 574–576
- epipharyngeal slit — rima epipharyngealis 16
- epipharynx — epipharynx 16, 182, 183
- epiphysis — epiphysis 132, 148
- epiproct — epiproctum 372, 389–392, 400, 403, 413, 425, 436, 438, 451, 453, 454, 458, 459, 465, 467, 502, 517, 519–521, 577
- episternite — episternum 197, 200, 204, 206, 260, 261, 298
- epistomal margin of gula — clavus gularis epistomatalis 28, 49
- *suture* → frontoclypeal suture
- epitendon — epitendon 585
- euplantula — euplantula 268
- eusternum — eusternum 195
- exocorium — exocorium 308
- exocuticle — exocuticula 628
- external genital lobe — lobus genitalis exterior 428
- external maxillary lobe — lobus maxillaris exterior 95
- process — processus externus 656, 657
- externomedial margin of cardo — clavus cardinalis externomedialis 61
- — — stipes — clavus stipitalis externomedialis 61

- externomedial margin of submentum — clavus submentalis externomedialis 68
 extraoral cavity — cavea extraoralis 16
exuvial cleavage line → posterior coronal suture
 eye — oculus 1–3, 15, 28, 125, 162, 185

 facet of eye — ommatidium 26
 fasciculus — fasciculus 678
 fastigium — fastigium 685
 — of median ocellus — fastigium ocelli medialis 15
 femoral furrow — fossa femoralis 255, 266
 — reticulation — reticulum femorale 266
 — spur — calcar femorale 291
 femur — femur 253, 254, 255–266, 256, 266, 290, 294–296, 717, 719
 fifth anal vein — vena analis quinta 302
 — median vein — media quinta 302
 — sternite — sternum quintum 372
 — tergite — tergum quintum 372, 414, 572
 filter apparatus — processus spiracularis 704, 705, 708
 fine hair — cilium 651, 693
 first — see also anterior, fore
 — abdominal sternite — sternum abdominale primum 234
 — — tergite — tergum abdominale primum 718
 — anal vein — vena analis prima 298, 302, 310, 321
 — *clypeus* → postclypeus
 — cubital vein — cubitus primus 302
 — jugal vein — vena arcuata 299, 310, 325, 329, 330
 — median vein — media prima 302, 313
 — medisternite — medisternum primum 507
 — phallomere — phallomeron primum 454, 456
 — radial vein — radius primus 302, 309, 312, 313
 — sternite — sternum primum 372
 — tergite — tergum primum 372, 428, 429, 572, 711
 — valve — valva prima 402, 403, 407, 451, 453, 457, 465–467, 471, 472, 519, 520, 533, 535–537, 624, 625, 627
 — valvula — valvula prima 531, 532, 548
 fistula — fistula 117, 585
 fixed coxa — coxa fixa 262
flabellum → flagellum
 flagellum — flagellum 76
 — (genital) — flagellum (genitale) 432, 509, 510
food pocket → cibarium
 forceps (see also cercus) 488, 489, 497
 fore — see also anterior, first
 — basale — parapteron mesepisternale 222
 — basal margin of basicoxa — clavus basicoxalis basalis anterior 262, 263

fore breast → prosternum

- coxa – coxa anterior 195, 196, 198, 200, 201, 210–212, 214, 713
- coxal lobe – lobus coxalis anterior 262, 263
- leg – pes anterior 2
- margin of coxal cavity – clavus cavi coxalis anterior 204, 206
- – – frons – clavus frontalis anterior 39
- – – frontoclypeus – clavus frontoclypealis anterior 45
- – – mesopleuron – clavus mesopleuralis anterior 193, 194, 222
- subalare – parapteron mesepimerale 222
- trochanter – protrochanter 210
- wing – ala anterior 2, 194, 242, 310

fourth abdominal sternite – sternum abdominale quartum 235

- anal vein – vena analis quarta 298, 321
- median vein – media quarta 302
- radial vein – radius quartus 302, 313
- tergite – tergum quartum 372, 413
- sternite – sternum quartum 372, 414

free coxa – coxa libera 263

fringe of hairs – cilia 352

frons – frons 2, 3, 15, 38, 38, 39, 39, 78, 98, 100, 166

front → frons

frontal acanthus – acanthus frontalis 17

– *area* → frons

- bristle – seta frontalis 666
- callus – callus frontalis 38
- carina – carina frontalis 38
- cavity – caverna frontalis 39
- lobe – lobus frontalis 38
- plate – lamina frontalis 38

frontoclypeal carina – carina frontoclypealis 44

- lobe – lobus frontoclypealis 44
- plate – lamina frontoclypealis 44
- suture – sutura frontoclypealis 3, 15, 41, 45, 47

frontoclypeus – frontoclypeus 44, 44, 45, 45, 103–105

frontovertical suture – sutura frontoverticalis 3, 15, 38, 44

fulcral strut → fulcrum

fulcrum – fulcrum 129, 584–586

full elytron – elytron integratum 252

fultura – fultura 595

furca – furca 749

furcal orifice → sternal orifice

furcasternal suture – sutura furcasternalis 205

furcasternum – furcasternum 205–207, 239

furcate anal vein – vena analis furcillata 322

– antecubital crossvein – vena transversalis antecubitalis furcillata 313

- furcate jugal vein — vena iugalis furcillata 326
 — mesothoracic spinasternum — spinasternum mesothoracale furcatum 226
 — subcostal vein — vena subcostalis furcillata 302
 furcathorax — furcathorax 749
 furcula — furcula 413
 fusiform antenna — antenna fusiformis 94
- galea — galea 61, 63, 65, 66, 99, 101, 109, 111, 111, 116–121, 118–122, 123, 125, 135,
 135, 184
 galeal cavity — cava galealis 117
 — lobe — lobus galealis 61
 — plate — lamina galealis 61
 galeolacinia — galeolacinia 64, 110, 113, 114
 galeolacinial spine — spina galeolacinialis 64
 gena — gena 3, 15, 32, 50, 50, 51, 96, 163
 genal furrow — fossa genalis 15, 50
 — lobe — lobus genalis 50
 — process — processus genalis 50
 genital bridge — ponticulus genitalis 592
 — canal — canalis genitalis 618–620, 622, 627
 — cavity — cavea genitalis 468
 — chamber — vestibulum genitale 409
 — excision — rima genitalis 482
 — fastigium — fastigium genitale 476
 — foramen — foramen genitale 526–528
 — hamule — hamus genitalis 392
 — *hook* → genital hamule
 — lobe — lobus genitalis 439, 482, 485, 487, 561, 572
 — plate — lamina genitalis 434, 437, 439
 — pore — porus genitalis 393, 394, 399, 401, 408, 410, 413, 452, 459, 505, 507, 508,
 514, 515, 587, 609, 615
genitals → aedeagus
 genu — genu 253, 267
 gland — glandula 728
 glandular cell — cellula glandularis 729
 glans — glans 428, 429, 432
 glomerate eye — oculus glomeratus 25
 glossa — glossa 67, 68, 70, 71, 107–110, 112, 112–115, 123, 148, 186, 188
 glossal plate — lamina glossalis 68
 gnathos — gnathos 595, 597, 598
 gonangulum — gonangulum 467
 gonapophysis — gonapophysis 404, 405, 422, 423, 553–556, 563
 gonarcus — gonarcus 557
 gonobase — gonobasis 526
 gonoclavus — gonoclavus 573

- gonocondyle — gonocondylus 526
 gonocoxite — gonocoxa 526, 528, 566, 567, 569, 617
gonoforceps → gonocoxite
 gonopodite — gonopodium 543, 549, 551
gonopore → genital pore
 gonostylus — gonostylus 424, 425, 526, 527, 531, 532
 gonotreme — gonotrema 587
grinding surface of molar lobe → molar crown
 gula — gula 28, 30, 32, 35, 48, 49, 49, 97, 163
gular bar → pregula
 — *plate* → gula
 — suture — sutura gularis 28, 48
gullet → oesophagus
- hair — pilus 652
 — of maxillary palp — pilus palpi maxillaris 62
 halter — halter 200, 234
hamule → genital hamule
 harpago — harpago 390, 596, 614, 623
 haustellum — haustellum 123, 129, 130
 head — caput 1, 2, 3
 hemelytron — hemelytron 306, 308
hemielytron → hemelytron
 hemitergite — hemitergum 535
 hind — see also posterior
 — basal margin of basicoxa — clavus basicoxalis basalis posterior 262, 263
 — basalare — parapteron metepisternale 227
 — coxa — coxa posterior 195, 196, 198, 200, 201, 227, 229, 231, 233, 235–239, 372
 — coxal lobe — lobus coxalis posterior 262, 263
 — leg — pes posterior 2
 — margin of coxal cavity — clavus cavi coxalis posterior 204, 206
 — — mesopleuron — clavus mesopleuralis posterior 193, 194, 222
 — subalare — parapteron metepimerale 227
 — trochanter — metatrochanter 227
 — *trochantin* → metatrochantin
 — wing — ala posterior 2, 194, 242, 310
 humeral bristle — seta humeralis 667, 668
 — plate — lamina humeralis 299, 311
 — vein — vena humeralis 300
 humerulus — humerulus 299
 humerus — humerus 209, 667, 668
 hypandrium — hypandrium 500, 517, 518, 588, 590–592, 621
 hypocausta — hypocausta 561
 hypocuspis — hypocuspis 557
hypoderm → hypodermis

- hypodermis — hypoderma 659
 hypoglossa — hypoglossa 148
 hypogynium — hypogynium 594
 hypomere — hypomeron 539
 hypophallus — hypophallus 455
 hypopharyngeal membrane — phragma hypopharyngeale 142
 — plate — lamina hypopharyngealis 142
 hypopharynx — hypopharynx 16, 98, 100, 111, 127, 129, 131, 133, 133, 134, 134,
 136—139, 141—147, 142, 143, 149, 150, 152, 155, 163, 164, 177, 187—189, 191, 192
 hypopleural bristle — seta hypopleuralis 667
 hypopleuron — hypopleuron 667
 hypopygium — hypopygium 591
 hypostomal bridge — ponticulus hypostomatalis 33
 hypostylus — hypostylus 557
 hypotendon — hypotendon 584, 586
 hypovalve — hypovalva 544—546, 567, 569
- imbricate antenna — antenna imbricata 92
 incrassate antenna — antenna incrassata 82
 inferior margin of trochanteral apex — clavus trochanteralis apicalis inferior 264
 infrabuccal sinus — sinus infrabuccalis 16
 inner apical margin of stipes — clavus stipitalis apicalis interior 61
 — articulation of mandible — articulatio mandibularis interior 52
 — *covering* → endotheca
 — dorsolateral crest of femur — corona femoralis dorsolateralis interior 255
 — furrow of mandible — fossa mandibularis interior 53
 — margin of appendage — clavus appendicularis interior 482
 — — — cercus — clavus cercalis interior 433, 494
 — — — galea — clavus galealis interior 61
 — — — lacinia — clavus lacinialis interior 61
 — — — mandible — clavus mandibularis interior 52
 — — — vertex — clavus verticalis interior 3, 15
 — occipital bristle — seta occipitalis interior 665
 — *orbit* → fronto-ocular area
 — ramus — ramus internus 428, 429
 — spur — calcar interius 267
 — subanal lobe — lobus subanalis interior 439
 — vertical bristle — seta verticalis interior 665
 intercell — intercellula 365
 intercubital vein — vena intercubitalis 311
interfrontal bristle → frontal bristle
 interlabial channel — canaliculus interlabialis 154
 interlinear space — spatium interlineare 732
 intermedial genital lobe — lobus genitalis intermedialis 603, 605, 606
 — plate — lamina intermedialis 578

- intermedial valve – valva intermedialis 479, 480
intermedian vein – vena intermedialis 311
internal genital lobe – lobus genitalis interior 428
– maxillary lobe – lobus maxillaris interior 95
– plate – lamina interna 563
– process – process internus 656
internomedial margin of cardo – clavus cardinalis internomedialis 61
– – – stipes – clavus stipitalis internomedialis 61
– – – submentum – clavus submentalis internomedialis 68
interpleurite – interpleuron 239
intersegmental lobe – lobus intersegmentalis 585
– membrane – membrana intersegmentalis 718, 747
– – of labial palp – phragma palpi labialis intersegmentale 69
– – – maxillary palp – phragma palpi maxillaris intersegmentale 62
intersternal membrane – membrana intersternalis 507
intra-alar bristle – seta intraalaris 668
intraepidermal sensillum – sensillum intraepidermatale 656
irregular vein – vena irregularis 715

jaw → maxilla

jowl → gena

- jugal crossvein – vena iugalis transversalis 325
– fold – plica iugalis 303, 305, 321, 325
– *lobe* → upper calypter
– margin – costa iugalis 325
– plate – lamina iugalis 325
– region – regio iugalis 304, 305, 325, 325–330
– vein – vena iugalis 309, 322
juxta – *iuxta* 595, 596, 598

keel → carina

knee → genu

labellar case → labellar theca

- theca – theca labellaris 127, 138
labellum – labellum 124, 125–140, 126–133, 140, 150, 150, 151, 151, 153
labial comb – ctenidium labiale 69, 70
– palp – palpus labialis 68, 69–75, 95, 96, 98–101, 103, 107–114, 123, 180–182, 186
labium – labium 67, 68, 68, 96, 97, 136, 137, 139, 141, 143–147, 148, 155, 163, 166, 175, 178, 180, 183–185, 187, 191, 192, 713
labroepipharynx – labroepipharynx 139
labrum – labrum 3, 15, 16, 42, 42, 43, 43, 97, 98, 100, 105, 106, 116, 123, 125, 127–131, 136–138, 140, 141, 143–147, 149, 152, 155, 160, 162, 163, 166, 180, 186–188, 191
lac aperture – ostiolum laccae 730
– cell – cellula laccae 730

lacinella → lacinial plate

lacinia — lacinia 61, 63, 65, 66, 99, 109, 111, 118, 124, 147, 183, 184

lacinial lobe — lobus lacinialis 61

— plate — lamina lacinialis 61

lamellate antenna — antenna lamellata 89

laminated antenna — antenna laminata 85

lamna — lamna 573

lancet — lancea 510

larynx — larynx 16

lateral abdominal spine — spina abdominalis lateralis 496

— apex of pronotum — apex pronotalis lateralis 216

— cervical sclerite — lamina cervicalis lateralis 195, 196, 215

— — sclerites — laminae cervicales laterales (*pl.*) 233

— endomere — endomeron laterale 538, 539

— gonapophysis — gonapophysis lateralis 434, 562

— lobe — lobus lateralis 509, 511, 512, 523–525, 626

— margin of gula — clavus gularis lateralis 49

— — — postlabrum — clavus postlabralis lateralis 43

— — — posttrochanter — clavus posttrochanteralis lateralis 265

— — — prelabrum — clavus praelabralis lateralis 43

— — — pronotum — clavus pronotalis lateralis 216, 217

— — — sternum — clavus sternalis lateralis 203

— ocellus — ocellus lateralis 3, 25

— palate — palatum laterale 143

— phallic lobe — lobus phallicus lateralis 461

— sclerite — lamina lateralis 584

— scutellar bristle — seta scutellaris lateralis 668

— sinus of pronotum — sinus pronotalis lateralis 219

— subgenital lobe — lobus subgenitalis lateralis 610, 612

— suture of pronotum — sutura pronotalis lateralis 217

latero-orbicular crown of pronotum — corona pronotalis orbicularis lateralis 218

leg — pes 253, 254

ligula — ligula 72, 74, 107, 137, 143, 147, 428, 429

lima — lima 714, 715, 720

line — linea 690

lobe — lobus 689

longitudinal basal line — linea basalis longitudinalis 732

— crest of pronotum — crista pronotalis longitudinalis 216, 221

— furrow of clypeus — fossa clypealis longitudinalis 40

— — — frons — fossa frontalis longitudinalis 38

— — — labrum — fossa labralis longitudinalis 42

— line of clypeus — linea clypealis longitudinalis 41

— — — frons — linea frontalis longitudinalis 39

— — — labrum — linea labralis longitudinalis 43

— — — metascutum — linea metascutalis longitudinalis 228

- longitudinal line of pronotum — linea pronotalis longitudinalis 211, 217
 — medial line — linea medialis longitudinalis 732
 — submarginal line — linea submarginalis longitudinalis 732
 — suture of vertex — sutura verticalis longitudinalis 3
 lorum — lorum 5, 108, 109
 lower apex of molar lobe — apex lobi molaris inferior 53
 — — — ovipositor — apex ovipositoris inferior 403
 — apical margin of coxa — clavus coxalis apicalis interior 262
 — basal lobe of femur — lobus femoralis basalis inferior 266
 — epimeral sclerite of mesothorax — katepimeron mesothoracale 240
 — — — — metathorax — katepimeron metathoracale 240
 — — — — prothorax — katepimeron prothoracale 233, 240
 — episternal sclerite — katepisternum 238
 — — — of mesothorax — katepisternum mesothoracale 226, 233
 — — — — metathorax — katepisternum metathoracale 231, 233
 — — — — prothorax — katepisternum prothoracale 213, 233
 — genital lobe — lobus genitalis inferior 601–606
 — inner ventrolateral crest of femur — corona femoralis ventrolateralis internoinferior 255
 — orbital bristle — seta orbitalis inferior 666
 — plate — lamina inferior 577, 578
 — valve — valva inferior 479
 lumen — lumen 727, 729
 lunar sclerite — lamina lunaris 584, 586
- malar space* → gena
- mandible — mandibula 15, 52, 52–60, 53, 95, 97, 98, 102, 102, 103, 106, 109, 124, 125,
 136, 145–147, 161, 163, 166, 174–179, 184, 186, 188, 192
 mandibles — mandibulae (*pl.*) 141, 164
 mandibular cavity — cavea mandibularis 53
 — denticle — denticulus mandibularis 52
 — process — processus mandibularis 52
 — *toothlet* → mandibular denticle
 manica — manica 595, 597
 manubrium — manubrium 413, 416, 497, 524
 margin of antennal socket — clavus cavi antennalis 3
 — — pedicel — clavus pedicellaris 77
 marginal line — linea marginalis 732
 — ring — anulus marginalis 570
 — spine — spina marginalis 596
 — vein — vena marginalis 300, 301
 margo — margo 596
 maxilla — maxilla 61, 61, 96, 105, 106, 127, 136–138, 144–146, 163, 165, 166, 174–
 182, 186, 188, 191
 maxillae — maxillae (*pl.*) 141, 164
 maxillary canal — canalis maxillaris 182

- maxillary cavity — *cavea maxillaris* 61
 — comb — *ctenidium maxillare* 65
 — lancet — *spina maxillaris* 181, 181, 185
 — lobe — *lobus maxillaris* 183, 185
 — palp — *palpus maxillaris* 61–64, 62, 62–66, 95–97, 99–101, 103, 107–109, 111, 118, 119, 121, 123–129, 131, 135, 141, 155, 180, 183–185, 192, 722
maxillula → hypopharynx
 medial anal cell — *cellula analis medialis* 321
 — axillary plate — *lamina axillaris medialis* 299, 311
 — discal spot — *macula discalis medialis* 731
 — endomere — *endomeron mediale* 538, 539
 — incision — *fissura medialis* 483
 — jugal cell — *cellula iugalis medialis* 325
 — lobe — *lobus medialis* 509, 511–513
 — process of scutum — *processus scutalis medialis* 206
 — radial cell — *cellula radialis medialis* 312
 — sclerite — *lamina medialis* 584
 — subgenital lobe — *lobus subgenitalis medialis* 610, 612
 — zone — *zona medialis* 311
 median area — *area medialis* 311, 316
 — cell — *cellula medialis* 316
 — cervical sclerite — *lamina cervicalis medialis* 195
 — fork — *furca medialis* 316
 — gonapophysis — *gonapophysis medialis* 434
 — lobe — *lobus medianus* 525
 — ocellus — *ocellus medialis* 3
 — palate — *palatum mediale* 143
 — subjoint of tarsus — *tarsomeron mediale* 254, 268
 — vein — *media* 298, 299, 302, 303, 307, 309–313, 316–318, 320
 medigynium — *medigynium* 573, 573
 mediocubital area — *area mediocubitalis* 319
 — crossvein — *vena transversalis mediocubitalis* 311
 — vein — *vena mediocubitalis* 319
 mediolongitudinal crown of pronotum — *corona pronotalis mediolongitudinalis* 219
 mediopradial area — *area medioradialis* 320
 mediuncus — *mediuncus* 549, 557
 membrane — *membrana* 306–308, 589, 655
 — (spiracle) — *valva (spiraculum)* 704, 705
 membranule — *membranula* 330
 mental carina — *carina mentalis* 67
 — process — *processus mentalis* 67
 mental suture — *sutura mentalis* 68
 mentum — *mentum* 28, 68, 69, 71, 72, 74, 98, 99, 104–110, 149, 152–154
 meron — *meron* 261
meropodite → femur

- mesepimeron – mesepimeron 196, 198, 200, 222, 225, 234
mesepisternite – mesepisternum 196, 198, 200, 222, 224, 225
mesocorium – mesocorium 308
mesocoxal articulation – articulatio mesocoxalis 209
– bristle – seta mesocoxalis 667
– cavity – cavea mesocoxalis 193, 194, 201, 208
– furrow – fossa mesopleuralis 222
– suture – sutura mesocoxalis 200
mesolabium – mesolabium 16
mesonotal suture – sutura mesonotalis 196, 208
mesonotum – mesonotum 1, 193–196, 208, 222, 241
mesopleural bristle – seta mesopleuralis 667
– furrow – fossa mesopleuralis 222
– suture – sutura mesopleuralis 196, 198, 225
mesopleuron – mesopleuron 193–195, 208, 209, 222, 225, 237
mesoscutal suture – sutura mesoscutalis 223
mesoscutellum – mesoscutellum 198, 222, 223, 242
mesoscutum – mesoscutum 198, 209, 222, 223, 242
mesosoma – mesosoma 541, 542
mesosternal fork – furca mesosternalis 239
mesosternum – mesosternum 1, 193, 195, 198, 208, 225, 234, 236, 239
mesothoracic acrotergite – acrotergum mesothoracale 222, 241
– basisternum – basisternum mesothoracale 222, 224, 226, 233, 240
– furcasternum – furcasternum mesothoracale 240
– paranotum – paranotum mesothoracale 195
– postnotum – postnotum mesothoracale 195, 196, 241
– postscutum – postscutum mesothoracale 222
– poststernite – poststernum mesothoracale 224
– prenotum – praenotum mesothoracale 241
– prescutum – praescutum mesothoracale 222, 223, 242
– presternite – praesternum mesothoracale 224
– spiracle – spiraculum mesothoracale 198, 200, 210
mesothorax – mesothorax 193–195, 222, 222–226
mesotrochantin – mesotrochantinus 195, 222, 233, 239
mesovertex – mesovertex 3
mesozona – mesozona 196
metacoxal bristle – seta metacoxalis 667
– cavity – cavea metacoxalis 193, 194, 234, 711
– furrow – fossa metacoxalis 227
metacoxopleural process – processus metacoxopleuralis 227
metanotum – metanotum 1, 193–196, 227, 241
metaparamere – metaparameron 482
metapleural furrow – fossa metapleuralis 196, 227
– suture – sutura metapleuralis 198, 200
metapleuron – metapleuron 193–195, 198, 227

- metapygidium — metapygidium 497
 metascutellar suture — sutura metascutellaris 228
 metascutellum — metascutellum 198, 227, 228, 242
 metascutum — metascutum 198, 227, 228, 242
metaspiracle → metathoracic spiracle
 metasternal fork — furca metasternalis 239
 — suture — sutura metasternalis 228
 metasternum — metasternum 1, 193–195, 198, 230, 232, 234–236
 metatarsus — metatarsus 254, 268
 metathoracic acrotergite — acrotergum metathoracale 196, 241
 — basisternum — basisternum metathoracale 229, 231, 232
 — furcasternum — furcasternum metathoracale 229, 231
 — paranotum — paranotum metathoracale 195
 — pleurosternum — pleurosternum metathoracale 239
 — postnotum — postnotum metathoracale 195, 196, 241
 — postscutum — postscutum metathoracale 227, 228
 — poststernite — poststernum metathoracale 229, 240
 — prenotum — praenotum metathoracale 241
 — prescutum — praescutum metathoracale 198, 227, 228, 242
 — presternite — praesternum metathoracale 229, 231
 — spiracle — spiraculum metathoracale 198, 222, 227
 metathorax — metathorax 193–195, 227, 227–232
 metatrochantin — metatrochantinus 195, 227, 236, 238
 metavertex — metavertex 3
 metazona — metazona 196
 metepimeron — metepimeron 196, 198, 200, 227, 234, 235
 metepisternite — metepisternum 196, 198, 227, 229, 231
 microsculpture — microsculptura 629–650
 middle coxa — coxa medialis 195, 196, 198, 200, 201, 209, 224–226, 233, 235–239
 — joint of labial palp — artus palpi labialis medialis 67, 69
 — — — maxillary palp — artus palpi maxillaris medialis 61, 62
 — leg — pes medialis 2
 — radial vein — radius medialis 301
 — trochanter — mesotrochanter 209
 — *trochantin* → mesotrochantin
mirror → specular membrane
mola → molar
 molar — mola 52
 — crown — corona molaris 53
 — denticle — denticulus molaris 53
 — lobe — lobus molaris 53
 mouth aperture — porta oralis 16
 — cavity — cavea epistomatalis 98
 — opening — porta epistomatalis 16, 100, 129
 — parts — instrumenta cibarii (*pl.*) 2

- mucro – mucro 413, 416
 mucronate antenna – antenna mucronata 86
 multicellular external process – processus externus multicellularis 685–694
 – internal process – processus internus multicellularis 695–702
 mystax – mystax 666
- nail* → claw
neck → cervical sclerite
nerve → vein
- ninth laterotergite – laterotergum nonum 617
 – sternite – sternum nonum 372, 391, 400, 421, 425, 427, 238, 447, 454, 463, 474, 502, 503, 505, 514, 515, 521, 546, 553, 557, 559, 560, 564, 565, 568, 569, 571, 579, 580, 582, 585, 594, 603, 604, 609, 610, 614
 – tergite – tergum nonum 372, 391, 404, 406, 419, 420, 422, 424, 427, 434, 436, 443–446, 450–453, 459, 465, 481, 499, 504, 507, 508, 514, 515, 517–519, 543, 544, 548–550, 553–557, 559, 560, 563, 564, 568, 570, 572, 574, 577, 578, 580, 589, 595, 601, 602, 605, 606, 610, 617, 625
 – tergosternite – tergosternum nonum 441, 442, 607, 608
- node – nodus 715
 nodule – nodulus 336
 non-cellular cuticular process – processus cuticularis noncellularis 629–650
 notal suture – sutura notalis 204
 notaulix – notaulix 242
 notopleural bristle – seta notopleuralis 667, 668
 notum – notum 196, 204, 667, 668
- occipital acanthus – acanthus occipitalis 18
 – foramen – foramen occipitale 28, 29, 48, 49
 – hair – cilium occipitale 666
 – suture – sutura occipitalis 15, 28, 33, 50
 occiput – occiput 15, 28, 50, 51
 ocellar bristle – seta ocellaris 665
 – plate – lamina ocellaris 665
 ocellus – ocellus 665
 ocular cavity – cavea ocularis 3
oedoeagus → aedeagus
 oesophagus – oesophagus 98, 100, 104, 105
 olistheter – olistheter 533
 opening of Johnston's organ – porta 713–715
 operculum – operculum 473, 475, 477–479, 481
 oral cavity – cavea oralis 132
 – channel – meatus oris 16
 orbicular cervical sclerite – lamina cervicalis orbicularis 214, 215
 – circle – circulus orbicularis 299, 311

- orbital margin of postocciput — clavus postoccipitalis orbitalis 28
 outer apical margin of stipes — clavus stipitalis apicalis exterior 61
 — articulation of mandible — articulatio mandibularis exterior 52
 — dorsolateral crest of femur — corona femoralis dorsolateralis exterior 255, 266
 — furrow of mandible — fossa mandibularis exterior 53
 — margin of appendage — clavus appendicularis exterior 487
 — — — cercus — clavus cercalis exterior 433, 494
 — — — galea — clavus galealis exterior 61
 — — — lacinia — clavus lacinalis exterior 61
 — — — mandible — clavus mandibularis exterior 53
 — — — vertex — clavus verticalis exterior 3, 15
 — occipital bristle — seta occipitalis exterior 665
 — *orbit* → postocular area
 — ramus — ramus externus 428, 429
 — spur — calcar exterius 267
 — *squama* → upper calypter
 — subanal lobe — lobus subanalis exterior 439
 — ventrolateral crest of femur — corona femoralis ventrolateralis exterior 255, 266
 — vertical bristle — seta verticalis exterior 665
 ovary — ovarium 399, 505, 599
 oviduct — oviductus 409, 468, 469
 ovipositor — ovipositor 1, 400, 400, 402, 403, 403, 420, 435–437, 457, 466, 467, 468,
 469, 470, 470–472, 531, 535, 536, 547, 548, 561, 577, 593, 617, 618–620, 624, 627
- palate — palatum 16
 pallium — pallium 391
 papilliform process — processus papilliformis 564
paraclypeus → postclypeus
 paracoxal suture — sutura paracoxalis 235
 paraglossa — paraglossa 67, 68, 70, 71, 99, 101, 107–109, 112, 123, 188
 paraglossal plate — lamina paraglossalis 68
 paramere — parameron 390, 392, 482, 487, 530, 538, 539, 541, 542, 544–546, 552,
 557, 559, 566, 575, 591, 592
 parapenial lobe — lobus parapenialis 527
 paraphallus — paraphallus 588, 589
 paraphysis — paraphysis 132, 148
parapodial plate → paraproct
 paraproct — paraproctum 372, 389–391, 400, 403, 413, 419, 425, 436, 438, 446–449,
 459–461, 465, 467, 475, 497, 502, 519, 520, 577, 578, 621
 parapsidal furrow — sutura parapsidalis 200, 242
 parapsis — parapsis 242
 patella — patella 296
 pectinate antenna — antenna pectinata 93
 pedicel — pedicellus 76, 77, 77, 104, 723, 724
 pedunculus — pedunculus 595

- peniculus – peniculus 596
 penis – penis 390–392, 425, 441, 503, 508, 526, 528, 538, 541, 542, 576, 588, 589,
 601, 602
 – tube – tubus 584
 – valve – valva (penis) 526–528
pentagonal area → frons
penultimate sternite (Dermaptera) → supra-anal plate
 penuncus – penuncus 566
 periandrium – periandrium 575
 perigynium – perigynium 409
 periphallus – periphallus 408
 peristomial bristle – seta peristomatalis 666
 peritreme – peritrema 704
 phallic tube – thecabasis 393
 phallobase – phallobasis 389–391, 393–395, 397, 397, 529, 530, 566, 581
 phallocrypt – phallocrypta 393, 395, 395
 phallotheca – phallotheca 389, 393, 396, 396, 398, 398, 581, 613, 615, 616
 phallothecal appendage – processus phallothecae 615
 phallotreme – phallotrema 393, 394, 459, 581, 623
 phallus – phallus 393, 393–398, 432, 463, 613, 615, 616
 pileolus – pileolus 457
pivotal process → antennifer
 placodeum – placodeum 678
 plantar surface – planta pulvillata 269
 plate – lamina 691
 plectrum – plectrum 713
 pleural apodeme – apodema pleurale 748
 – suture – sutura pleuralis 204, 206, 235, 260, 298
 – *wing process* → dorsal process of mesopleuron
 pleuron – pleuron 202, 206, 259, 748, 749
 pleurosternal intersegmental membrane – phragma intersegmentale pleurosternale 748
 pleurosternum – pleurosternum 236–238
 pleurostoma – pleurostoma 15, 48, 51, 51
 pleurostomal plate – lamina pleurostomatalis 106
 plumose antenna – antenna plumata 91
poiser → halter
 poison canal – canalis venenatus 537
pollen basket → corbicle
 pollex – pollex 596
 pons valvularum – pons valvularum 467
 postalar bristle – seta postalaris 667, 668
 postcibarium – postcibarium 16
 postclypeus – postclypeus 5, 40, 162, 166
 postcubital area – area postcubitalis 311
 – vein – postcubitus 298, 299, 302, 303, 309–311

- posterior — see also hind
- apex of pronotum — apex pronotalis posterior 216
 - articulation of coxa — articulatio coxalis posterior 262
 - — — mandible — articulatio mandibularis posterior 53
 - — — pleurostoma — articulatio pleurostomatalis posterior 15, 51
 - basal margin of subcoxa — clavus subcoxalis basalis posterior 263
 - basicostal suture — sutura basicostalis posterior 262, 263
 - coronal suture — sutura coronalis posterior 3, 28
 - hamule — hamulus posterior 428, 429
 - lip — lobus spiracularis posterior 703
 - lobe (genital) — lobus posticus 525
 - — (*wing*) → alula
 - — of pleurostoma — lobus pleurostomatalis posterior 51
 - — — subtrochanter — lobus subtrochanteralis posterior 265
 - — — trochanter — lobus trochanteralis posterior 264
 - margin of mesoscutum — clavus mesoscutalis posterior 222
 - — — metasternum — clavus metasternalis posterior 193, 194
 - — — notum — clavus notalis posterior 204
 - — — pleuron — clavus pleuralis posterior 206
 - — — pleurostoma — clavus pleurostomatalis posterior 51
 - — — pronotum — clavus pronotalis posterior 193, 194, 210, 217
 - — — scutum — clavus scutalis posterior 206
 - — — sternite (abdomen) — clavus sternalis posterior (abdomen) 403
 - — — sternopleuron — clavus sternopleuralis posterior 203
 - — — sternum (thorax) — clavus sternalis posterior (thorax) 203
 - — — tergite — clavus tergalis posterior 202
 - — — trochanteral apex — clavus trochanteralis apicalis posterior 264
 - median vein — media posterior 300
 - ocular margin — clavus ocularis posterior 3, 15, 28
 - paramere — parameron posterius 589, 590
 - process of scutum — processus scutalis posterior 206
 - sclerite of median vein — lamina medialis posterior 299
 - tentorial pit — fovea tentorialis posterior 34
 - tergal fissure — sutura scutalis posterior 200
 - transversal basal line — linea basalis transversalis posterior 732
 - tympanal trachea — trachea tympanalis posterior 710
 - wing articulation — articulatio alaris posterior 206
 - posterobasal jugal cell — cellula iugalis posterobasalis 325
 - posteromedial process of scutum — processus scutalis posteromedialis 206
 - postfrontal suture — sutura postfrontalis 3, 15
 - postfrons — postfrons 39
 - postgena — postgena 48–50
 - postgula — postgula 48, 49
 - posthumeral bristle — seta posthumeralis 667, 668
 - postlabrum — postlabrum 42

- postmedial irregular spot — macula irregularis postmedialis 731
— wavy line — linea undulata postmedialis 732
— zig-zag line — linea angulatoflexuosa postmedialis 732
postmentum — postmentum 70, 73, 95, 100, 126
postnotum — postnotum 204, 206, 298, 299
postoccipital articulation — articulatio postoccipitalis 15, 28
— suture — sutura postoccipitalis 15, 28
postocciput — postocciput 15, 28, 51
postocular area — area postocularis 15
postpetiolar plate — lamina postpetiolaris 718
postscutellar bristle — seta postscutellaris 667
— suture of metathorax — sutura postscutellaris metathoracalis 228
postspiracular sclerite of mesothorax — lamina postspiracularis mesothoracalis 198
— — — metathorax — lamina postspiracularis metathoracalis 227
posttrochanter — posttrochanter 265
posttrochanter and subtrochanter — trochanter compositus 265
postuncus — postuncus 525
postvaginal plate — lamella postvaginalis 599
postvertical bristle — seta postverticalis 665
pre- — see also pro-
prealar bristle — seta praealaris 667
preapical scutellar bristle — seta scutellaris praeapicalis 668
preclypeus — praeclypeus 40
precostal vein — praecosta 302, 312
prefrons — praefrons 39
pregula — praegula 48, 49
prejugal vein — vena praeiugalis 325
prelabrum — praelabrum 42
prementum — praementum 68, 70, 71, 73, 74, 95, 99–101, 108, 109, 112, 126, 131–
133, 143, 148, 149, 153
preoral food pocket → cibarium
prepectus — epicnemium 198
prescutal suture — sutura praescutalis 206
— — of metathorax — sutura praescutalis metathoracalis 228
— — — prothorax — sutura praescutalis prothoracalis 211
prescutum — praescutum 206, 298, 299
presternal suture — sutura praesternalis 205–207
presternite — praesternum 204–207
prestomal tooth — denticulus praestomatalis 132, 154
presutural bristle — seta praesuturalis 668
pretarsal bristle — seta praetarsalis 274
pretarsus — praetarsus 254, 268, 270
prevertex — praevertex 3
pro- — see also pre-

- proboscis — proboscis 111, 113–117, 123, 129, 131, 136–139, 144–146, 149, 152–154, 153, 182, 183, 188–192, 189
 process of dorsoapical lobe of femur — processus lobi femoralis dorsoapicalis 266
 — — genital lobe — processus lobi genitalis 601, 604
 — — postoccipital articulation — processus articulationis postoccipitalis 28
 — — scape — processus scapalis 77
 — — superiolateral lobe of femur — processus lobi femoralis superiolateralis 266
 — — ventroapical lobe of femur — processus lobi femoralis ventroapicalis 266
 procoxal bristle — seta procoxalis 667
 — cavity — cavea procoxalis 193, 194, 201, 233, 234, 238
 — suture — sutura procoxalis 210
 proctiger — proctiger 550–552, 579, 580, 582, 590, 614
 proepimeron — proepimeron 210, 234, 237, 238
 proepisternite — proepisternum 210
 pronotal suture — sutura pronotalis 211
 pronotum — pronotum 1, 193–196, 198, 210, 211, 216, 217, 241, 242
 proparasternite — proparasternum 212
 prophallus — prophallus 428, 429, 432
 propleural bristle — seta propleuralis 667
 — suture — sutura propleuralis 210
 propleuron — propleuron 193–196, 198, 210
 propodeum — propodeum 196, 198, 200
 prosternal suture — sutura prosternalis 234
 prosternum — prosternum 1, 193–195, 200, 236, 238
 prothoracic acrotergite — acrotergum prothoracale 211, 241, 242
 — basisternum — basisternum prothoracale 210, 212–215, 233, 234, 240
 — eutrochantin — eutrochantinus prothoracale 233
 — furcasternum — furcasternum prothoracale 210, 212–215, 233, 240
 — parasternite — parasternum prothoracale 212
 — pleurosternum — pleurosternum prothoracale 240
 — postnotum — postnotum prothoracale 211, 241, 242
 — poststernite — prosternum prothoracale 212
 — prenotum — praenotum prothoracale 241
 — prescutum — praescutum prothoracale 211, 242
 — presternite — praesternum prothoracale 212, 213, 233, 234
 — spinasternum — spinasternum prothoracale 212, 213, 215
 prothorax — prothorax 193–195, 210, 210–221, 239, 240
 protrochantin — protrochantinus 195
 proximal arm — ramus proximalis 585
 — plate — lamina proximalis 576
 prozona — prozona 196
 prozonal suture — sutura prozonalis 196
 pseudepiphallus — pseudepiphallus 460
pseudo-ovipositor (Trichoptera) → tenth tergosternite
 pseudopenis — pseudopenis 539

- pseudosternite — pseudosternum 461
pseudotracheal collecting channel — canaliculus pseudotrachealis 131
— membrane — phragma pseudotracheale 132
pteropleural bristle — seta pteropleuralis 667
pterostigma — pterostigma 312
pterostigmatic cell — cellula pterostigmatalis 316
— crossvein — vena transversalis pterostigmatalis 312
pterothorax — pterothorax 2, 239, 240
pulmonary space — pulmonarium 376, 572
pulvillus — pulvillus 276–278
pumping bulb → capsula
pygidial apex — apex pygidialis 490
— denticle — denticulus pygidialis 493
— margin — clavus pygidialis 491
pygidium — pygidium 489, 490–493, 494, 497
pygofer — pygofer 613, 616, 625, 626
- radial and median vein — radius et media 310
— area — area radialis 311, 313, 315
— cell — cellula radialis 315, 316
— fork — furca radialis 315
— irregular spot — macula irregularis radialis 731
— vein — radius 298–300, 302, 303, 310, 311, 314, 319, 320
radicle — radícula 76
radiomedian crossvein — vena transversalis radiomedialis 311
ramus of cingulum — ramus cingularis 459
raster — radula 154
rectum — rectum 393, 399, 452, 503, 508, 514, 515, 565, 593, 595, 599, 613, 621
recurrent vein — vena recurrens 313
remigial margin — costa remigialis 311
— region — regio remigialis 304, 305, 311, 317
reticular comb of genital lobe — reticulum lobi genitalis 485
reticulate anal vein — vena analis reticularis 323
ring-joint — anellus 76
rostellum — rostellum 595
rostrum — rostrum 103–106, 129, 130, 148, 155, 162
row of antemedial lines — series linearis antemedialis 732
— — apical dots — series punctorum apicalium 731
— — — spots — series maculorum apicalium 731
— — — pegs — series denticulorum 716, 717
ruga — ruga 586
- sacculus — sacculus 595–598
saccus — saccus 595–597

- salivary canal — canalis salivarius 98, 136–140, 144, 146, 147, 149–152, 174–179, 183, 192
- channel — meatus salivarius 16
- pocket — salivarium 16
- sarothrum — sarothrum 296
- saw-case (Homoptera)* → third valve
- scape — scapus 76–80, 77, 96, 104, 105, 723, 724
- scaphium — scaphium 595, 596
- scapula — scapula 299
- scent aperture — ostiolum odoriferum 727, 729
- scolopale — scolopodium 710
- scolopophore — scolopophora 709, 710
- scopa* → brush
- scrobe — scrobiculus 103
- scutellar suture — sutura scutellaris 206
- scutellum — scutellum 200, 206, 299, 667, 668
- scutum — scutum 2, 200, 206, 298, 299
- second abdominal sternite — sternum abdominale secundum 234
- anal vein — vena analis secunda 298, 310, 321
- *clypeus* → preclypeus
- cubital vein — cubitus secundus 302
- jugal vein — vena cardinalis 299, 300, 310, 325, 329
- median vein — media secunda 302, 313
- medisternite — medisternum secundum 507
- phallomere — phallomeron secundum 456
- radial vein — radius secundus 302, 309, 312, 313
- sternite — sternum secundum 372, 572
- tergite — tergum secundum 372, 429
- valve — valva secunda 402, 406, 451, 453, 457, 465–467, 471, 519, 520, 533, 535–537, 624, 625, 627
- valvula — valvula secunda 531, 532
- sectorial crossvein — sector radii 302, 303, 309, 310, 312, 319
- segmentation — segmentatio 716–720
- seminal duct — ductus seminalis 599
- vesicle — vesicula seminalis 503
- sense cell — cellula sensillaris 655, 659
- sensilla trichodea — sensilla trichodea (*pl.*) 655–658
- sensory nerve — nervus sensillaris 657, 658
- pit — caverna sensillaris 702
- setigerous antenna — antenna setigera 88
- seventh sternite — sternum septimum 372, 427, 505, 514, 540, 548, 559, 561, 562, 564, 572, 594
- tergite — tergum septimum 372, 427, 451, 571, 728
- short elytron — elytron brevissimum 250
- shoulder* → humerus

- simple hair sensillum — sensillum epidermatale 655
 — trochanter — trochanter simplex 264
siphon → syphon
 sixth median vein — media sexta 302
 — sternite — sternum sextum 372, 570
 — tergite — tergum sextum 372, 516, 570, 571, 728
 — tergoabdominal bridge — ponticulus tergoabdominalis sextus 570
 — tergosternite — tergosternum sextum 567
 socius — socius 595, 597, 598
 sole — planta 253
 space between submarginal spots — spatium maculationis submarginalis 731
 spathulate antenna — antenna spathulata 84
 specillum — specillum 442, 444
 specular membrane — membrana specularis 714
 spermatheca — receptaculum seminis 399, 505, 515, 593
 spermatheca — spermatheca 468, 514, 599
 sperm capsule — vesicula spermalis 428, 429, 432
 spinasternum — spinasternum 239
 spine — spina 213, 214, 408, 428, 687
 — of supra-anal lobe — spina lobi supraanalis 498
 spiracle — spiraculum 703–708
 spiracular atrium — cavea spiracularis 704
 — corona — corona spiracularis 705
 spiral tongue — lingua spiralis 116
 spur — calcar 253, 268
 sternacosta — sternacosta 748
 sternacostal suture — sutura sternacostalis 205–207, 212
 sternal apophysis — apophysis sternalis 748
 — orifice — fovea sternalis 749
 — process — processus sternalis 409
 — suture — sutura sternalis 234, 235
 sternellum — sternellum 204, 205, 207
 sternite — sternum 202–206, 237, 258, 390, 677, 746, 748
 sternopleural bristle — seta sternopleuralis 667
 — process — processus sternopleuralis 202–204
 — suture — sutura sternopleuralis 204–207, 209
sternopleurite → sternopleuron
 sternopleuron — sternopleuron 202–204, 667
 stigmatic bristle — seta stigmatalis 667
 stipes — stipes 61–66, 99, 101, 107–109, 111, 118–122, 126, 129
 — (genital) — stipes (genitalis) 408
 stipital cavity — cavea stipitalis 61
 — process — processus stipitalis 61
 stridulatory area — area stridens 718, 721
 — carinae — carinae stridentes (*pl.*) 720

- stridulatory comb — pecten stridens 719
 — plate — lamina stridens 721
 — vein — vena stridens 714
 styloideum — styloideum 617
 style — stylus 404, 405, 408—410, 418—423, 434, 435, 437, 454, 456, 504, 514, 515,
 540, 544—546, 565, 567, 569, 589, 625
stylus (Neuroptera) → papilliform process
 subalare — parapteron epimerale 298
 subalveole — subalveolus 656
 subanal lobe — lobus subanalis 438, 440, 443, 445
 — plate — lamina subanalis 562, 565, 568, 570
 — vomer — vomer subanalis 474, 475
 subantennal suture — sutura subantennalis 3, 15, 50
 subapical scutellar bristle — seta scutellaris subapicalis 668
 subatrium — subatrium 708
 subcostal area — area subcostalis 311, 312
 — cell — cellula subcostalis 312, 319
 — crossvein — vena transversalis subcostalis 312
 — vein — subcosta 298, 299, 302, 303, 309—311, 314
 subcoxa — subcoxa 263
 subcoxal suture — sutura subcoxalis 263
 subcubital vein — vena subcubitalis 307
 subepidermal sensillum — sensillum subepidermatale 657
 subgenal suture — sutura subgenalis 15, 50, 51
 subgenital denticle — denticulus subgenitalis 445
 — fastigium — fastigium subgenitale 443, 447, 464, 476
 — lobe — lobus subgenitalis 437, 439, 440, 443—446, 465, 549—551, 558, 561, 570, 573
 — plate — lamina subgenitalis 391, 392, 430, 450—454, 456, 458, 460—464, 519, 520,
 548, 554, 555, 589
 subjoint of maxillary palp — articulus palpi maxillaris 123
 sublateral lobe — lobus sublateralis 525
 submarginal dot — punctum submarginale 731
 — irregular spot — macula irregularis submarginalis 731
 — parallel lines — lineae parallelae submarginales (*pl.*) 732
 — oval spot — macula ovata submarginalis 731
 submental carina — carina submentalis 67
 — lobe — lobus submentalis 67
 — suture — sutura submentalis 68
 submentum — submentum 28, 31, 68, 71, 72, 74, 98, 107
 subocular area — area subocularis 15
 — suture — sutura subocularis 3, 15, 50
 subsclerite — subsclerite 595
 subspiracular sclerite of mesothorax — lamina subspiracularis mesothoracalis 198
 subtrochanter — subtrochanter 265
sucker → haustellum

- sucking apparatus — instrumenta suctoria 117
 superior margin of trochanteral apex — clavus trochanteralis apicalis superior 264
 — tentorial pit — fovea tentorialis superior 10
supplementary lobe → anal appendage
 supra-alar bristle — seta supraalaris 667, 668
 supra-anal denticle — denticulus supraanalis 441
 — lobe — lobus supraanalis 438–440, 442, 444–446, 448, 498, 499
 — plate — lamina supraanalis 474, 565, 568, 570
supraclypeus → postclypeus
 supragenital plate — lamina supragenitalis 447, 449
 — lobe — lobus supragenitalis 612
suranal plate → epiproct
 surstylus — surstylus 588, 589
 suture — sutura 695, 696
 syphon — siphon 187
- tail — cauda 409
tambour → tegmen (genital)
 tarsal bristle — seta tarsalis 274
 — hairs — cilia tarsalia (*pl.*) 269
 — lobe — lobus tarsalis 268
 — process — processus tarsalis 268
 tarsus — tarsus 253, 268, 268, 296
 tegmen — tegmen 309, 344
 — (genital) — tegmen (genitale) 508–513
 tegula — tegula 196, 299
 tegumen — tegumen 597
 telomere — telomeron 538
 tendon — tendon 522
 tenth sternite — sternum decimum 372, 504, 505, 507, 508, 534, 563, 568, 609, 610
 — tergite — tergum decimum 372, 391, 400, 412, 419, 424, 425, 427, 433, 435, 439, 442, 444–446, 448–452, 454, 456, 458, 459, 465, 473, 474, 479, 480, 488, 497, 499, 500, 501, 503–505, 507, 508, 534, 563, 564, 572, 574, 577, 578, 594, 595, 601, 605, 606, 610
 — tergosternite — tergosternum decimum 440, 571, 607, 611
 tentorial pit — fovea tentorialis 38
 terebra — terebra 434
 tergal process — rocessus tergalis 500
 tergite — tergum 202, 746, 748
 tergo-pleural intersegmental membrane — phragma intersegmentale tergo-pleurale 748
 terminal appendage — appendicula terminalis 426
 — filament — filum terminale 417–419
 — *phallic spine* → virga
 terminal process — processus terminalis 616, 623
 theca — theca 588, 589

thigh → femur

third abdominal sternite — sternum abdominale tertium 235

— anal vein — vena analis tertia 298, 303, 309, 310, 321

— median vein — media tertia 302

— radial vein — radius tertius 302, 312, 313

— sternite — sternum tertium 372, 516

— tergite — tergum tertium 372, 429

— valve — valva tertia 402, 403, 406, 451, 453, 457, 465–467, 471, 472, 519, 520, 535, 536, 624–626

— valvula — valvula tertia 548

thoracic comb — ctenidium thoracale 197

— foramen — foramen thoracale 214, 215

thorax — thorax 1, 193, 254, 310

throat sclerite → gula

tibia — tibia 253, 254, 256, 267, 267, 268, 294, 295, 717, 720

tibial bristle — seta tibialis 267

— comb — pecten tibialis 296

— furrow — fossa tibialis 267

— hairs — cilia tibialia (*pl.*) 267

— *pecten* → tibial comb

— spine — spina tibialis 267

— toothlet — denticulus tibialis 267

tigellus — tigellus 438

tigillum — tigillum 142, 143

titillator — titillator 389, 455, 461, 574, 601–603

— (*Plecoptera*) → specillum

tongue → ligula

tongue-case — glossotheca 117

toothlet → denticle

torma — torma 16

trachea — trachea 704–707

transtilla — transtilla 595, 597, 598

transversal carina — carina transversalis 220

— furrow — fossa transversalis 745

— — of clypeolabrum — fossa clypeolabralis transversalis 46

— — — clypeus — fossa clypealis transversalis 40

— — — frons — fossa frontalis transversalis 38

— — — frontoclypeus — fossa frontoclypealis transversalis 44

— — — labrum — fossa labralis transversalis 42

— — — pronotum — fossa pronotalis transversalis 217

— intrascutal suture — sutura intrascutalis transversalis 223

— line of clypeus — linea clypealis transversalis 41

— — — frons — linea frontalis transversalis 39

— — — gula — linea gularis transversalis 48

— — — labrum — linea labralis transversalis 43

- transversal medial line – linea medialis transversalis 732
 – submarginal line – linea submarginalis transversalis 732
 – suture of prescutum – sutura praescutalis transversalis 223
 – – – pronotum – sutura pronotalis transversalis 216, 217, 219
 – – – vertex – sutura verticalis transversalis 3
 triangle – triangulum 319, 320
 trichobothrium – trichobothrium 517, 518, 545, 562
 trochanter – trochanter 253, 254, 260, 261, 264, 264, 265, 265
 trochantin – trochantinus 202, 204, 206, 258, 260, 261
 trochus – trochus 296
 truncate elytron – elytron truncatum 251
 tube – tuba 522
 twelfth sternite – sternum duodecimum 408, 409
 tympanal air-chamber – camera tympanalis 710, 712
 – cavity – cavea tympanalis 711, 712
 – membrane – membrana tympanalis 710, 712
 – orifice – porta tympanalis 709, 710
- ultimate tergite (Dermaptera)* → tenth tergite
 uncus – uncus 595–598
 unguitactor plate – lamina unguitactoralis 268, 270, 275
 unicellular cuticular process – processus cuticularis unicellularis 651–654
 upper apex of molar lobe – apex lobi molaris superior 53
 – – – ovipositor – apex ovipositoris superior 403
 – apical margin of coxa – clavus coxalis apicalis superior 262
 – basal lobe of femur – lobus femoralis basalis superior 266
 – calypter – calyptera superior 369
 – genital lobe – lobus genitalis superior 601–603, 605, 606
 – inner ventrolateral crest of femur – corona femoralis ventrolateralis internosuperior 255
 – orbital bristle – seta orbitalis superior 666
 – plate – lamina superior 577, 578
 – valve – valva superior 479, 480
- vacuole – vacuolum 656, 657
 vagina – vagina 399, 401, 469, 505, 514, 515, 525, 587, 599
 vaginal aperture – ostium bursae 599
 – fibula – fibula vaginalis 587
 – lobe – lobulus vaginalis 600
 valve – valva 406, 407, 408, 507
 valvifer – valvifer 406, 407, 531, 532
 valvula – valvula 497
 vannal fold – plica vannalis 303–305, 321
 – margin – costa vannalis 321
 – region – regio vannalis 299, 304, 305, 321, 321–324

- velum — velum 586
 ventral appendage — appendicula ventralis 431
 — articulation of antenna — articulatio antennalis ventralis 78
 — cervical sclerite — lamina cervicalis ventralis 233
 — endotendon — endotendon ventrale 584—586
 — femoral carina — carina femoralis ventralis 255, 266
 — genital lobe — lobus genitalis ventralis 521, 557
 — gonapophysis — gonapophysis ventralis 405, 421, 423, 618—620
 — lobe — lobus ventralis 459, 589
 — margin of pleurostoma — clavus pleurostomatalis ventralis 51
 — — — posttrochanter — clavus posttrochanteralis ventralis 265
 — — — subtrochanter — clavus subtrochanteralis ventralis 265
 — — — valve — clavus valvaris ventralis 402, 403
 — maxillary lancet — spina maxillaris ventralis 190
 — paramere — parameron ventrale 574
 — phallic lobe — lobus phallicus ventralis 460, 461
 — plate — lamina ventralis 609, 624
 — pleural process — processus pleuralis ventralis 206
 — valve of aedeagus — valva aedoeagi ventralis 459
 — virga — virga ventralis 584
 ventroapical lobe of femur — lobus femoralis ventroapicalis 266
 ventrobasal margin of trochanter — clavus trochanteralis ventrobasalis 264
 ventrocoxa — ventrocoxa 262, 263
 ventrolateral margin of femur — clavus femoralis ventrolateralis 266
 — — — mesopleuron — clavus mesopleuralis ventrolateralis 193, 194
 — — — pleuron — clavus pleuralis ventrolateralis 202
 — — — pronotum — clavus pronotalis ventrolateralis 193, 194
 vertex — vertex 1, 3, 28, 100
vertical triangle → cuneus
 vesica — vesica 595, 598, 615
 vesical appendage — processus vesicae 615
 — lobe — lobus vesicae 615
 vesicle — vesicula 584
 vestibulum → vestibulum 599
 vibrissa — vibrissa 666
 vinculum — vinculum 595, 596, 598
 virga — virga 389, 391, 483, 486, 613
 volsella — volsella 526
 volsellar digitus — digitus volsellaris 526, 528, 529
 vulva — vulva 925

 Wagner's organ — glandula (genitalis) 585
 wax chamber — camera cerea 726
 — cell — cellula cerea 730

wax plate — lamina cerea 726, 730

wing — ala 209, **302**

xyphus — xyphus 209, 238

zygoma — zygoma 459

SELECTED REFERENCES

- Ander, K. (1956): Orthoptera Saltatoria. — In: Tuxen, S. L. (ed.): *Taxonomist's glossary of genitalia in insects*. Ejnar Munksgaard, Copenhagen, pp. 63–66.
- Aspöck, H., Aspöck, U. & Hölzel, H. (1980): *Die Neuropteren Europas*. — Goecke & Evers, Krefeld, I: 495 pp. II: 355 pp.
- Badonnel, A. (1956): Psocoptera. — In: Tuxen, S. L. (ed.): *Taxonomist's glossary of genitalia in insects*. Ejnar Munksgaard, Copenhagen, pp. 143–145.
- Beier, M. (1936): Heteroptera — Wanzen. — In: *Handbuch der Zoologie*. Walter de Gruyter Verlag, Berlin, 4 (2), 8: 2041–2140.
- Beier, M. (1956): Dictyoptera (Blattoidea et Mantoidea). — In: Tuxen, S. L. (ed.): *Taxonomist's glossary of genitalia in insects*. Ejnar Munksgaard, Copenhagen, pp. 31–34.
- Beier, M. (1972): Saltatoria. — In: *Handbuch der Zoologie*, Walter de Gruyter Verlag, Berlin, 4 (2), 9: 1–217.
- Buckup, L. (1958): Der Kopf von *Myrsidea cornicis* (de Geer) (Mallophaga). — *Zool. Jb., Anatomie*, 77: 241–288.
- Clay, T. (1956): Phthiraptera. — In: Tuxen, S. L. (ed.): *Taxonomist's glossary of genitalia in insects*. Ejnar Munksgaard, Copenhagen, pp. 145–148.
- Crichton, M. I. (1957): The structure and function of the mouth parts of adult caddis-flies (Trichoptera). — *Phil. Trans. R. Soc. London (B)*, 241: 45–91.
- Daday, J. (1894): *Rovartani műszótár*. [Technical terms of entomology]. — K. M. Természettudományi Társulat, Budapest, 54 pp, + 103 figures.
- Delamare Deboutteville, C. D. (1956): Zoraptera. — In: Tuxen, S. L. (ed.): *Taxonomist's glossary of genitalia in insects*. Ejnar Munksgaard, Copenhagen, pp. 38–41.
- Denis, R. (1949): Ordre des Thysanoures. — In: Grassé, P. P. (ed.): *Traité de Zoologie*. Masson et Cie Éditeurs, Paris, 9: 209–275.
- Dönges, J. (1954): Der Kopf von *Ciounus scrophulariae* L. (Curculionidae). — *Zool. Jb., Anatomie*, 74: 1–76.
- Dupuis, C. & Carvalho, J. C. M. (1956): Heteroptera. — In: Tuxen, S. L. (ed.): *Taxonomist's glossary of genitalia in insects*. Ejnar Munksgaard, Copenhagen, pp. 158–169.
- Eady, R. D. (1968): Some illustrations of microsculpture in the Hymenoptera. — *Proc. R. ent. Soc. Lond. (A)*, 43 (4–6): 66–72 + 31 figures.
- Emden, F. van, & Hennig, W. (1956): Diptera. — In: Tuxen, S. L. (ed.): *Taxonomist's glossary of genitalia in insects*. Ejnar Munksgaard, Copenhagen, pp. 111–122.
- Günther, K. (1956): Cheleutoptera (Phasmoidea). — In: Tuxen, S. L. (ed.): *Taxonomist's glossary of genitalia in insects*. Ejnar Munksgaard, Copenhagen, pp. 49–52.
- Gurney, A. B. (1938): A synopsis of the order Zoraptera, with notes on the biology of *Zorotypus hubbardi* Caudell. — *Proc. ent. Soc. Wash.*, 40 (3): 57–81.
- Handlirsch, A. (1900): Zur Kenntniss der Stridulationsorgane bei den Rhynchoten. — *Annln naturh. Mus. Wien*, 15 (2): 127–141 + 1 Tafel.
- Handlirsch, A. (1933): Hymenoptera — Hautflügler. — In: *Handbuch der Zoologie*. Walter de Gruyter Verlag, Berlin, 4 (2), 1: 895–1036.
- Hendel, F. (1936): Diptera — Fliegen. — In: *Handbuch der Zoologie*. Walter de Gruyter Verlag, Berlin, 4 (2), 8: 1729–1998.
- Imms, A. D. (1957): *A general textbook of entomology*. — Methuen & Co. Ltd., London, 886 pp.
- Kéler, S. (1963): *Entomologisches Wörterbuch*. — Akademie Verlag, Berlin, 774 pp. + 33 Tafeln.

- Kéler, S. (1969): Mallophaga. — In: *Handbuch der Zoologie*. Walter de Gruyter Verlag, Berlin, 4 (2), 17: 1–72.
- Kemper, H. (1932): Beiträge zur Biologie der Bettwanze (*Cimex lectularius* L.) III. Über den Mechanismus des Stech-Saugaktes. — *Z. Morph. Ökol. Tiere*, 24: 491–518.
- Kinzelbach, R. & Kaszab, Z. (1977): Strepsiptera — Legyezőszárnyúak. — In: *Magyarország Állatvilága (Fauna Hungariae)*, 10 (10). Akadémiai Kiadó, Budapest, 54 pp.
- Klots, A. B. (1956): Lepidoptera. — In: Tuxen, S. L. (ed.): *Taxonomist's glossary of genitalia in insects*. Ejnar Munksgaard, Copenhagen, pp. 97–111.
- Lindroth, C. H. & Palmén, E. (1956): Coleoptera. — In: Tuxen, S. L. (ed.): *Taxonomist's glossary of genitalia in insects*. Ejnar Munksgaard, Copenhagen, pp. 69–76.
- Matsuda, R. (1965): Morphology and evolution of the insect head. — *Mem. Am. entomol. Inst.*, 4: 1–334.
- Matsuda, R. (1970): Morphology and evolution of the insects thorax. — *Mem. entomol. Soc. Can.*, 76: 1–431.
- Matsuda, R. (1976): *Morphology and evolution of the insect abdomen*. — Pergamon Press, New York, 534 pp.
- Michener, C. D. (1956): Hymenoptera. — In: Tuxen, S. L. (ed.): *Taxonomist's glossary of genitalia in insects*. Ejnar Munksgaard, Copenhagen, pp. 131–140.
- Mickoleit, E. (1961): Zur Thoraxmorphologie der Thysanoptera. — *Zool. Jb., Anatomie*, 79: 1–92.
- Mickoleit, E. (1963): Untersuchungen zur Kopfmorphologie der Thysanopteren. — *Zool. Jb., Anatomie*, 81: 101–150.
- Mihályi, F. (1972): Diptera — Kétszárnyúak (Általános bevezetés). — In: *Magyarország Állatvilága (Fauna Hungariae)*, 14 (1). Akadémiai Kiadó, Budapest, 75 pp.
- Nielsen, A. (1956): Trichoptera. — In: Tuxen, S. L. (ed.): *Taxonomist's glossary of genitalia in insects*. Ejnar Munksgaard, Copenhagen, pp. 88–96.
- Ossiannilsson, F., Russel, L. M. & Weber, H. (1956): Homoptera. — In: Tuxen, S. L. (ed.): *Taxonomist's glossary of genitalia in insects*. Ejnar Munksgaard, Copenhagen, pp. 148–158.
- Pasteels, J. (1956): Strepsiptera. — In: Tuxen, S. L. (ed.): *Taxonomist's glossary of genitalia in insects*. Ejnar Munksgaard, Copenhagen, pp. 140–142.
- Pesson, P. (1951): Ordre des Thysanoptera. — In: Grassé, P. P. (ed.): *Traité de Zoologie*. Masson et C^{ie} Éditeurs, Paris, 10: 1805–1869.
- Peus, F. (1956): Siphonaptera. — In: Tuxen, S. L. (ed.): *Taxonomist's glossary of genitalia in insects*. Ejnar Munksgaard, Copenhagen, pp. 122–131.
- Priesner, H. (1956): Thysanoptera. — In: Tuxen, S. L. (ed.): *Taxonomist's glossary of genitalia in insects*. Ejnar Munksgaard, Copenhagen, pp. 169–174.
- Pungur, G. (1891): *A magyarországi tücsökfélék természetrajza*. [The natural history of crickets in Hungary]. — K. M. Természettudományi Társulat, Budapest, 79 pp. + VI plates.
- Ramcke, J. (1965): Kopf der Schweineleus (*Haematopinus suis* L., Anoplura). — *Zool. Jb., Anatomie*, 82: 547–663.
- Roonwal, M. L. (1956): Isoptera. — In: Tuxen, S. L. (ed.): *Taxonomist's glossary of genitalia in insects*. Ejnar Munksgaard, Copenhagen, pp. 34–38.
- Ross, E. S. (1956): Embioptera. — In: Tuxen, S. L. (ed.): *Taxonomist's glossary of genitalia in insects*. Ejnar Munksgaard, Copenhagen, pp. 63–66.
- Séguy, E. (1951): Ordre des Diptères. — In: Grassé, P. P. (ed.): *Traité de Zoologie*. Masson et C^{ie} Éditeurs, Paris, 10: 449–744.
- Séguy, E. (1951): Ordre des Anoplures ou poux. — In: Grassé, P. P. (ed.): *Traité de Zoologie*. Masson et C^{ie} Éditeurs, Paris, 10: 1365–1384.
- Shvanvich, B. N. — Шванвич, Б. Н. (1949): *Курс общей энтомологии*. — Изд. „Советская Наука“, Москва—Ленинград, 900 pp.
- Smith, E. L. (1970): Hymenoptera. — In: Tuxen, S. L. (ed.): *Taxonomist's glossary of genitalia in insects*. Munksgaard, Copenhagen, pp. 156–170.
- Snodgrass, R. E. (1935): *Principles of insect morphology*. — McGraw-Hill Book Company, New York and London, 667 pp.

- Steinmann, H. (1967): Raphidioptera — Tevenyakú fályolkák. — In: *Magyarország Állatvilága (Fauna Hungariae)*, 13 (14). Akadémiai Kiadó, Budapest, pp. 1–40.
- Steinmann, H. (1967): Megaloptera — Vízifályolkák. — In: *Magyarország Állatvilága (Fauna Hungariae)*, 13 (14). Akadémiai Kiadó, Budapest, p. 41–47.
- Steinmann, H. (1967): Neuroptera — Recésszárnyúak. — In: *Magyarország Állatvilága (Fauna Hungariae)*, 13 (14). Akadémiai Kiadó, Budapest, pp. 53–186.
- Steinmann, H. (1968): Plecoptera — Álkérészek. — In: *Magyarország Állatvilága (Fauna Hungariae)*, 5 (8). Akadémiai Kiadó, Budapest, 185 pp.
- Steinmann, H. (1984): Dermaptera — Catadermaptera I. — In: *Das Tierreich*. Walter de Gruyter Verlag, Berlin, 336 pp.
- Steinmann, H. & Zombori, L. (1984): A rovartest alaktani kifejezései. I. A fej [Technical terms of insect morphology. I. The head]. — In: *Biológiai Tanulmányok*, 10. Akadémiai Kiadó, Budapest, 200 pp.
- St. Quentin, D. & Beier, M. (1968): Odonata. — In: *Handbuch der Zoologie*. Walter de Gruyter Verlag, Berlin, 4 (2), 6: 1–39.
- Szelegiewicz, H. (1977): Aphidinea I. — Levéltetvek I. — In: *Magyarország Állatvilága (Fauna Hungariae)*, 17 (18). Akadémiai Kiadó, Budapest, 175 pp.
- Tjeder, B. (1956): Neuroptera. — In: Tuxen, S. L. (ed.): *Taxonomist's glossary of genitalia in insects*. Ejnar Munksgaard, Copenhagen, pp. 76–83.
- Tjeder, B. (1956): Mecoptera. — In: Tuxen, S. L. (ed.): *Taxonomist's glossary of genitalia in insects*. Ejnar Munksgaard, Copenhagen, pp. 84–88.
- Tuxen, S. L. (1956): Protura. — In: Tuxen, S. L. (ed.): *Taxonomist's glossary of genitalia in insects*. Ejnar Munksgaard, Copenhagen, pp. 19–20.
- Usinger, R. L. & Matsuda, R. (1959): *Classification of the Aradidae (Hemiptera—Heteroptera)*. — Trustees of the British Museum, London, 410 pp.
- Weber, H. (1930): Biologie der Hemipteren. — In: *Biologische Studienbücher*, 11. Verlag von Julius Springer, Berlin, 543 pp.
- Weber, H. (1966): *Grundriss der Insektenkunde*. — VEB Gustav Fischer Verlag, Jena, 428 pp.
- Wenk, P. (1953): Der Kopf von *Ctenocephalus canis* (Curt.) (Aphaniptera). — *Zool. Jb., Anatomie*, 73: 103–164.
- Wenk, P. (1962): Anatomie des Kopfes von *Wilhelmia equina* L. (Simuliidae syn. Melusinidae, Diptera). — *Zool. Jb., Anatomie*, 80: 81–134.

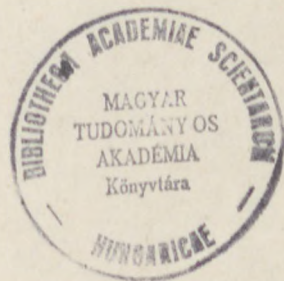

H. Steinmann

L. Zombori

AN ATLAS OF INSECT MORPHOLOGY

507171
507170
507169